GUERNSEY

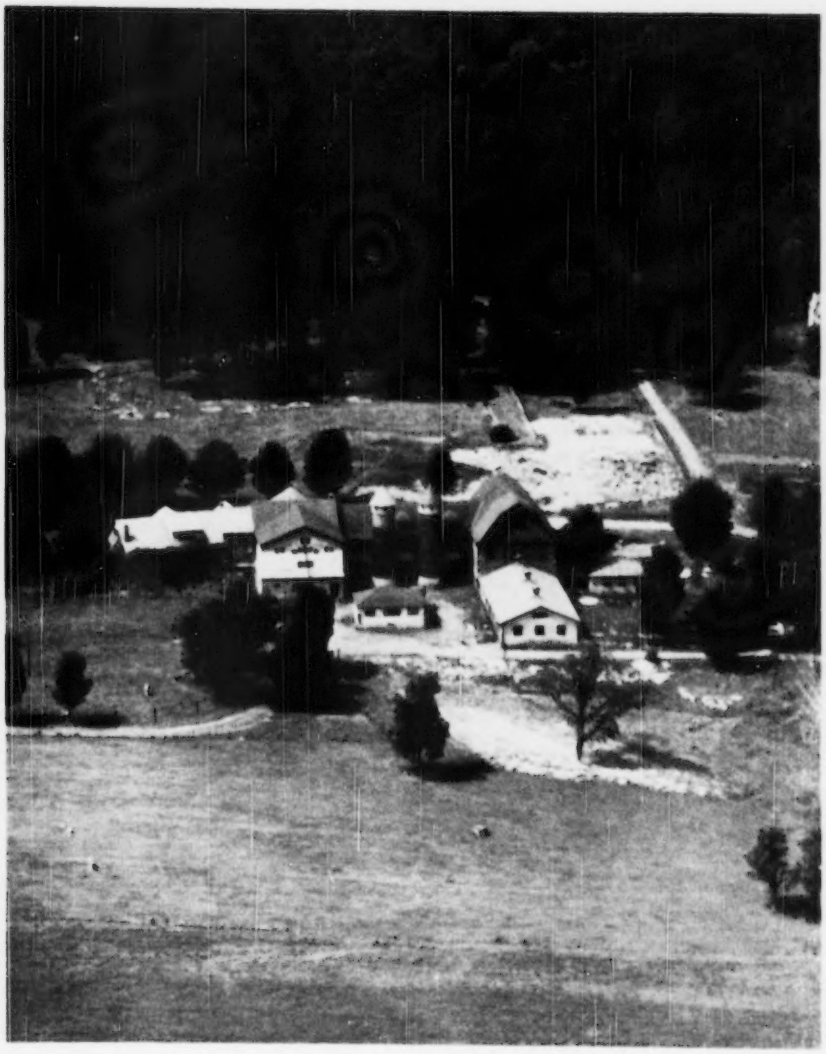

BREEDERS' JOURNAL

February 15
1950

SIRE SELECTION

T. B. Accredited — Vaccinated and Vaccinated Approved No. A2027

FOREMOST GUERNSEYS

Foremost Acme

Foremost in Name and Breeding Fame

We Talk About Milk and High Production
And We Have Milk and High Production

Langwater Foremost

1949 RECORDS

	MILK	FAT	AGE
Foremost Quantity	18824	864	8yrs—365
Foremost Royal's Rose	15265	839	Sr4—305C—3x National Record
Foremost Trixie	15422	796	5yrs—365
Foremost Royal Mimosa	15942	760	Jr4—365C
McDonald Farms Immelene	14915	733	Jr4—365C
Foremost Comet's Quantity	13682	705	Jr3—365C
Foremost Crown's Quaffodil	15063	696	Jr4—365C
Foremost Acme's Quantity	13899	696	Sr4—365
Foremost Royal's Faithful	14632	674	Jr2—365C
Foremost Crown's Faithful	14033	674	Sr4—365C
Foremost Royal's Prestine	14535	670	Sr3—365
Foremost Royal's Golden Dawn	13584	645	Jr3—365C
Foremost Acme's Sydillis	13015	625	Jr3—365
Foremost Royal's Rasche	12316	618	Jr3—365C
Foremost Footprint's Sprite	13325	606	Jr2—365C
Foremost Acme's Lilly	12618	598	Sr4—365C
Foremost Royal's Keepsake	10757	593	Jr3—365C
Foremost Comet's Radiant	12093	566	Sr2—365C
Foremost Royal's Sallie Lou	11987	561	Jr3—365
Foremost Footprint's Lassie	11493	541	Jr2—365
Foremost Royal's Sylvia	9925	511	Jr2—365

GET A PRODUCTION BACKED SIRE FROM A PRODUCTION HERD.

FOREMOST GUERNSEY ASSOCIATION, INC.

Hopewell Junction (Dutchess County), New York

J. C. PENNEY, President — W. K. HEPBURN, Manager

Accredited **Cesor-Maxims** *Negative*

To Acquaint You With One Of Our Younger Herd Sires

Cesor Ellton's Majesty

Born April 30, 1945

SIRE:
Cesor Ellton Maxim, A. R.
Herd Sire—Michigan State College

Cesor Bon-Ton, A. R.

Cesor Noble's Ella
13007—597—AA

Bournedale General, A. R.

Bournedale Janice
11079—611—F

Bournedale Noble, A. R.

Bournedale Cinderella
15207—668—BB

DAM:
Bournedale Myositis
13078—596—G
18938—818—AA

Maxim of Bournedale, A. R.

Bournedale Remembrance
15367—702—AA

Maxim of Linda Vista, A. R.

Jean Du Luth Coronet
20004—952—AA

Lone Pine Illustrator, A. R.

Albamont Forget-me-not
13163—729—DD

Sire

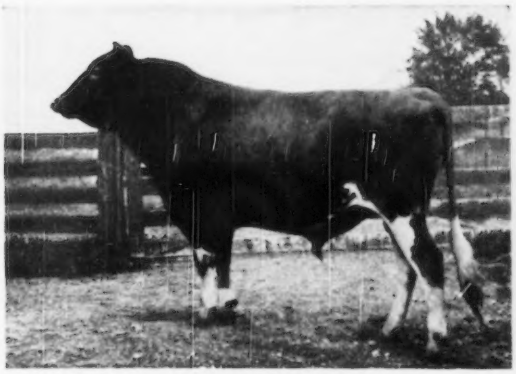

CESOR ELLTON MAXIM

Dam

BOURNEDALE MYOSITIS

PRIZE WINNING OFFSPRING 1949

	THUMB DISTRICT SHOW	OHIO	MICHIGAN	INTERNATIONAL
Jr. Get of Sire	1st	2nd	1st	4th
Cesor Majesty Corinne	1st Sr. Yrlg. Jr. Ch.	1st	2nd	7th
Cesor Majesty Jessica	1st Jr. Yrlg.	3rd	3rd	6th
Cesor Majesty Violet			3rd Heifer Calf	
Cesor Majesty Luke	2nd Bull Calf		4th	10th

WATCH FOR SONS OF THIS PROMISING JUNIOR HERD SIRE

CESOR FARMS • New Hudson, Michigan

CHARLES E. SORENSEN, Owner ALBERT KESSLER, Manager

Blakeford Farms
INCORPORATED

Announcing . . .

REVELLER'S FANNY gave birth to her Fourteenth Calf, a daughter,
BLAKEFORD FOURTINA

Sire:
Langwater Reveller, A. R.
72 A. R. daughters
18 A. R. sons
Lived to be 17 years old.

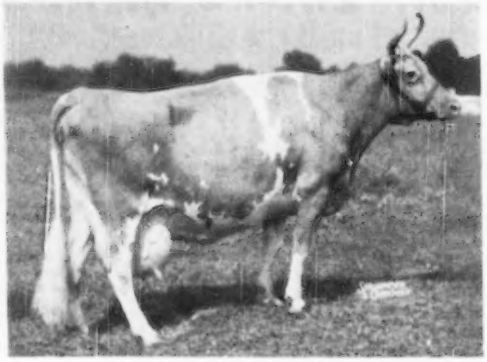

Dam:
Homestead Frieda, A. R.
16394 Milk—687 Fat
Class AA

FANNY was born Jan. 6, 1934
FOURTINA was born Dec. 31, 1949

We are PROUD of "Old" FANNY and her record. The following is a little of her history:

FANNY dropped her First Calf the day she was two years old, and made
11638 Milk—601 Fat—Jr2.

She dropped her Fourteenth Calf Dec. 31, 1949—fourteen calves from seventeen services.

FANNY **has never** given any bad milk even though her udder is badly broken away.

She has eight daughters and six sons to her credit.

She has five A. R. daughters and 1 A. R. son to date, and will have more A. R. later. We lost two daughters and two sons which was no fault of Fanny's. One daughter was destroyed due to a broken leg and one died from bloat. Her two sons died from pneumonia.

We have three daughters and two sons now in the herd.

BLAKEFORD LADY FANNY, by Lord Jim, is now on test, and in 327 days has 14487 Milk and 637 Fat. Should make over 700 lbs. as a Jr4.

BLAKEFORD FANNY'S PRINCE, born Nov. 2, 1948, by Blakeford Tranquil's Prince is a good individual, and we are offering him for sale.

Birth weight of her calves: Lowest 68 lbs.—Highest 90 lbs.

Total birth weight of fourteen calves: 1050 lbs.

We can **line breed** or **inbreed** Fanny with the greatest success.

Fanny finished her thirteenth record at the age of 14 yrs., 10 mos. and made
14178 Milk—654 Fat—14yrsC (pending).

Now milking 50 lbs. a day on her Fourteenth record.

Her four best are 15648 Milk—863 Fat—Class EE, Class Leader 3rd place when made.
16059 Milk—857 Fat—Class AA
16978 Milk—875 Fat—Class AA
16436 Milk—816 Fat—Class AA

FANNY'S Total Production to date is 167,928 lbs. Milk—8,235 lbs. Fat.

FANNY is in good condition physically, except that her udder is broken away and her feet are a little tender.

FANNY classified VG in 1947 at 13 years.

Write for price on BLAKEFORD FANNY'S PRINCE, or
come and see this bull as he will make a great sire for someone.

T. B. ACCREDITED 462561 . . . BANG'S NO. 97

GEORGE M. MOFFETT
President

Queenstown, Maryland

GUY E. HARMON
Manager

ADVERTISERS' INDEX

Ackers Acres—Iowa 557
American Guernsey Cattle Club—N. H. 566
Anchor Serum Co.—Ind. 555
Archdale Farm—N. C. 597
Arizona G. C. C.—Ariz. 590
Arlo Farm—N. C. 592
Avondale Farm—Iowa 598

Babson Bros. Co.—Ill. 545
Baker, Harvey—Md. 548
Barbian Farm—Conn. 599
Barton County G. B. A.—Wis. 571
Bayville Farms—Va. 642
Benton Farms—Va. 618
Betts Homestead—Wis. 560
Blakeford Farms, Inc.—Md. 596
Blatchford Calf Meal Co.—Ill. 554
Bradham Realty Co.—S. C. 544
Brays Island Plantation—S. C. 609
Breeder's Bookshelf—N. H. 563
Breeder's Supply Co.—Iowa 555
Brookberry Farm—N. C. 641
Brower Mfg. Co.—Ill. 555
Burkeville Guernsey Farm—Va. 618
Burkeville Guernseys—Va. 616, 617
Butterton Guernsey Farm—Calif. 605

Carlton Co. G. B. A.—Minn. 577
Case Co., J. I., Wis. 543
Cedar Springs Farm—Md. 567
Cesar Farms—Mich. 595
Charmel Farm—Pa. 613
Chestebrook Farm—Pa. 607
Clay Hill Farms—Mich. 584
Clover Hill Farm—N. Y. 606
Clover Lea Farm—Minn. 576
Colby Dale Farms—Mich. 582
Conover's Hightstown Guernsey Dairy—N. J. 606
Cowham Farm—Mich. 585
Cozy Nook Farm—Wis. 560

Deep Lake Farm—Conn. 593
Dellahome—Iowa 556
DeLaval Separator Co.—N. Y. 547
Delaware Guernseys—Del. 600, 601
Delwake Farm—N. J. 596
Dinsmore Dairy Co.—Fla. III. Cover
Doral Farm—Conn. 556
Dunn's Tour—N. Y. & Mass. 571
Dunwalke Farm, Inc.—N. J. 580

Elleslie Farm—Va. 614
Elm Lane Farm—Calif. 581

Farm Fields—Va. 614
Fiebrantz Farm—Wis. 560
Five Star Ranch—Mass. 608
Flinchbaugh Co.—Pa. 549
Flo-Ray Farms—Mo. 595
Flying Horse Farm—Mass. 538, 539
Foremost Guernsey Ass'n., Inc.—N. Y. II. Cover
Forge Hill Farm—N. Y. 608
Forges Farm, Inc.—Mass. 586
Forsgate Farms, Inc.—N. J. 619
Franchester Farms—Ohio 541
Frankenbach, Carl—Mo. 595
Franksville Specialty Co.—Wis. 554
Fresno Guernsey Rancho—Calif. 561

Garden State Farms, Inc.—N. J. 548
Gardenville Farm—Pa. 599
George Sales Service—Ind. 542
Gibbs Acres Guernsey Farm—Iowa 557
Glenafoot Farm—N. Y. 571
Godden Arrow Farms—Ind. 551
Goodleigh Farm—Pa. 596
Grandvu Farms—Wis. 570
Granger Sales Co.—Conn. 548
Grapelawn—Va. 616
Great Elm Farm—N. H. 578
Green Meads Farm—Mass. 594
Guilford Co. G. B. A.—N. C. 592

Halmar Farm—Pa. 569
Happyholme Farms—Calif. 591
High Hill Farm—Mass. 566
Hondsdale Farm—N. Y. 573
Howland Farm—Vt. 574, 575
Hunterdale Farm—Va. 654

Ideal Guernsey Farms—N. J. 562
Indiana G. B. A.—Ind. 561, 607
International Harvester Co.—Ill. 552
Inverness Farm—Va. 617
Iowa Guernseys—Iowa 556, 557

Jo-Be Farms—Nebr. 611

Kiarwin Farms—Pa. 545
Kleinzade Products Co.—Wis. 542
Klondike Farm—N. C. 510

Laacke Co., R.—Wis. 548
Lane Guernsey Farm—Ind. 567
Langmore Farm—N. Y. 618
Laurel Locks Farm—Pa. 561, 565
Lawguern Farm—Minn. 577
LeGear Medicine Co.—Mo. 551
Luxzein Farm—Wis. 570
Lyrene Farm—Mich. 581

Margeo Farms—N. C. 548
Maple Leaf Farm—Minn. 577
Maple Run Farm—Wis. 570
Martin Laboratories—Ohio 551
Maryland Guernseys—Md. 567
Mathews Supplement—N. Y. 548
McDonald Farms—N. Y. 610
Meadowbrook Farm—N. J. 587
Meadow Lodge Farms—Okla. 572
Meadow View Farm—Minn. 576
Med-O-Bloom—Mich. 581
Merryman & Sons, Inc.—Md. 597, 612, IV. Cover
Michigan Guernseys—Mich. 581, 585
Midview Farm—Va. 605
Minnesota Guernseys—Minn. 576, 577
Missouri Guernseys—Mo. 595
Monterey Farm—Del. 600
Mulhoraway Farm—N. J. 655
Mutual Products Co.—Minn. 544
MWM Color Press—Mo. 542

National Agri'l Supply Co.—Wis. 555
National Food Co.—Wis. 555
Nejasco Farm—Ga. 615
Nixon's Guernsey Farm—Mo. 595

Oak Lane Guernsey Farm—Minn. 576
Oberland Farms—Ohio 564
Old Farmstead—Iowa 556
Open Hearth Farm—N. Y. 602

Papec Machine Co.—N. Y. 555
Pate Sales Co.—N. J. 565
Pebblebrook Farm—Ohio 609
Pennsylvania G. B. A.—Pa. 588
Penny Co., Lawrence—Ill. 548
Phillips, C. H.—Pa. 548
Phillips Sales & Pedigree Co.—Wis. 597
Pillsbury, John R.—Maine 587
Pine Ridge Farm—Minn. 577
Prairie Bloom Guernsey Farm—Ore. 604
Prairie Dale Farms—Wis. 560

Quail Roost Farms—N. C. 656
Quarry Valley Farm—Pa. 589
Quinton Stock Farm & Pleasant Hill Farm—N. J. 607

Ralston Purina Mills—Mo. 546
Robinson, C. W.—Calif. 544
Rockingham Farm—N. H. & Mass. 512
Roto Salt Co.—N. Y. 548
Roughwood—N. H. 583

St. Albans Farms, Inc.—Mo. 558
Seath & Shultz—N. H. 549
Sheldegren Farm—Mass. 579
Shoal Falls Farm—N. C. 603
Sikeo Farm—N. C. 592
Sky Brook Farms—N. C. 615
Snow Summit Ranch—Utah 601
Strafford Co. G. B. A.—N. H. 578
Strohmeyer and Carpenter—N. Y. 548
Sunny View Farm—Ky. 614

Thumb District Guernsey Ass'n—Mich. 583
Transcript Printing Co.—N. H. 565
Two Brooks Farm—N. J. 598

Upaway Farms—N. Y. 571

Valleyland Farm—Minn. 576
Valley Oaks Farm—Calif. 590
Vicente Farm—Md. 567
VioBin Corp.—Ill. 550

Wadsworth Farm—Mass. 561
Waukesha Co. G. B. A.—Wis. 560
Western Condensing Co.—Wis. 553
Western Oregon Guernseys—Ore. 604
Western Pennsylvania Guernseys—Pa. 569
Weston Mfg. Co.—Colo. 552
Windsor Farm—Va. 617
Windy Hill Farm—Pa. 568
Winlochan Farm—Del. 601
Wisconsin Guernseys—Wis. 570
Woodacres—N. J. 620
Wynola Guernsey Farm—Iowa 557

Zeitler Farms—Del. 601

Indicates advertiser is supporting Breed-milk Program.

Chat . . .

Jack Nicewonger, who will be the Happyholme Farms Guernsey superintendent on March 1, is wearing a new tie clip, suitably designed, with a great deal of pride. It was presented to him by the fair management for being herdsman of the show string winning the Premier Exhibitor award at the Grand National Livestock Show in San Francisco in November.

The many friends of J. E. Giacomini, Fortuna, Calif., are happy to learn of his complete recovery from an attack of polio suffered during the first part of December. Mr. Giacomini was well enough to attend the executive meeting of the California Guernsey Cattle Club, Inc., in Sacramento on January 28. This is the second time the Giacomini family was struck by polio. Last summer his daughter Joan was hospitalized for several months and is still taking therapy treatments. His nephew, the son of Eugene Giacomini, also had it in July but suffered no ill effects. Eugene and Joe are owners of Gypsy Guernsey Farm in Fortuna, Humboldt County.

The Barney Royces of Vancouver, Wash., escaped some of the Northwest's snow and cold weather by spending a month in California and Arizona. Guernsey herds were visited as they traveled south, with time spent at Palm Springs, Calif. Continuing on from there they will spend a little time in Phoenix, Ariz., and will return home late in February. Before starting their trip, they had no electricity for heat, lights, or cooking because of the storms. Isabelle cooked "pioneer mother" fashion in the fireplace for five days.

Miles B. Phillips, owner of Ozark Valley Farm, Mt. Vernon, Mo., has recently completed a new barn for 24 cows. A new herd sire, Sunnymead Val Rex's Sunny, has recently been acquired from Sunnymead Farm.

Russel Perry, Rosebud Acres, Loveland, Ohio, writes that he recently sold his last 10 grade Guernseys and has replaced them with seven registered Guernseys from the herd of Beldon Benfer, Bellevue, Ohio. Mr. Perry has also added as junior herd sire, Gray Haven Argo's Pan, from Arthur Hansen, Bellevue.

Entered as Second Class Matter, December 15, 1909, at the Post Office at Peterborough, New Hampshire, under act of March 3, 1879. Acceptance for mailing special rate of postage provided in section 1103, Act of October 3, 1917; Authorized August 9, 1918.

L. V. Wilson

C. B. Finley

New Type Classifiers

By R. D. Stewart

L. V. Wilson, Excelsior, Minn., and C. B. Finley, Grimes, Iowa, have been named the official type classifiers of The American Guernsey Cattle Club to succeed M. G. Seath, who resigned on December 31, 1949.

Mr. Wilson, manager of Boulder Bridge Farm since 1926, is a graduate of Iowa State College, was high individual in judging all breeds at the first Dairy Cattle Congress Intercollegiate Judging Contest, took advanced work at the University of Minnesota and was extension dairyman there before going to Boulder Bridge Farm. Under his stewardship, that farm has developed production champions and exhibited five male and eight female champions at our National shows, this number being exceeded only by W. W. Marsh. They have had many more purple ribbon winners at major state fairs and regional expositions. The show herd has been a leading contender on the circuit for two decades, all home-bred in recent years. Mr. Wilson has served on the Executive Committee since 1935, the Type Committee since 1935, and has judged at leading fairs. He will devote part of his time to classifying until October 1, 1950, and full time after that date.

C. B. Finley was extension dairyman in Iowa after graduating from the University of Minnesota and receiving his Master's degree at Iowa State College. He was high individual in judging all breeds at the second Dairy Cattle Congress Intercollegiate Judging Contest. Mr. Finley served as field representative for The American Guernsey Cattle Club in the Midwest territory for 20 years, having judged major fairs and conducted many local and state type schools.

Many breeders prefer to have their herds classified in the spring, summer or fall. With two official classifiers more seasonal work can be scheduled this year.

A study of 8,000 unselected, classified cows, with completed records in classes with calving requirements, confirms that the best type cows are also the highest producers. The classification fee is $2.00 per cow, with a minimum of $25.00 per herd. Only registered cows with official production records or on official test are eligible. (At the recent Type Committee meeting a committee was appointed to study a program of making available to herds not on official test the features of herd type classification.)

The procedure to follow in having a herd classified is to list all eligible cows on application forms, sending them with remittance for fees to the Peterborough office. Write if you need application blanks. Please send the completed application well in advance of the time you want to classify so the work sheets can be prepared and schedule arranged. Our field representative will notify you of the date and time he and the classifier will be at your farm.

The American Guernsey Cattle Club

OFFICERS AND EXECUTIVE COMMITTEE

R. F. Lowe, Florham Park, N. J., President '53.
Kent B. Hayes, Oklahoma City, Okla., Vice-President '53.
John S. Ames, Boston, Mass., 2nd Vice-President '51.
Karl B. Musser, Secretary-Treasurer.
James B. Sweeney, Attorney.
George W. Emde, P. O. Box 319, Lodi, Calif. '52.
Granville H. Hibberd, Brooklandville, Md. '51.
George Watts Hill, 111 Corcoran St., Durham, N. C. '52.
Otto H. Liebers, Lincoln, Neb. '54.
J. M. McDonald, Cortland, N. Y. '50.
Gavin W. McKerrow, Pewaukee, Wis. '51.
J. W. McCoy, R. F. D., West Chester, Pa. '50.
B. Royce, R. 1., Box 128, Vancouver, Wash. '54.
Fred C. Sims, Lebanon, Ind. '52.
G. B. Walker, Stoneville, Miss. '54.
L. V. Wilson, Excelsior, Minn. '50.
Howard J. Ziegler, Clyde, Ohio '53.
(Year indicates Committee term expiration.)

Central Office

Karl B. Musser, Secretary-Treasurer.
Robert D. Stewart, Asst. Secretary-Treasurer.
Elmer H. Shattuck, Purchases and Production.

ADVANCED REGISTER

C. M. Cummings, Director and Office Manager.
Clarence W. Greenie, Superintendent of A. R.
Carman B. Hill, Asst.
Irving E. Nichols, Superintendent of Performance Register and Pedigrees.

GUERNSEY BREEDERS' JOURNAL

Lincoln R. Lounsbury, Managing Editor.
Richard G. Price, Advertising Manager.
Steve W. Close, Asst. Advertising Manager.

HERD REGISTER

J. E. Cunningham, Director.
Floyd L. Greenburg, Asst.

COMPTROLLER

F. Russell Abbott.

TYPE CLASSIFICATION

L. V. Wilson, Excelsior, Minn.
C. B. Finley, Grimes, Iowa.

PROMOTION

F. W. Bunce, Director.

EXTENSION

Ballard K. Bennett, West Main St., Lebanon, Tenn.
George W. Chambers, Lewiston, Minn.
Henry T. Child, 34 Brainard St., Mount Holly, N. J.
R. L. Holden, Room 306, 125 North 4th Street, Lafayette, Ind.
J. McK. Jones, Little Bldg., Second Floor, Box 162, Union, S. C.
Fred W. Madden, 423 East Main St., Grand Prairie, Tex.
Elmer J. Meadows, Room 302, Corbett Bldg., Portland 4, Ore.
Arthur W. Telfer, 221 Calif. Fruit Bldg., Sacramento 14, Calif.
Ray L. West, Western Idaho State Fair-grounds, Route 4, Boise, Idaho.

Golden Guernsey, Inc.

Officers

R. F. Loree, Florham Park, N. J., President '53
Kent B. Hayes, Oklahoma City, Okla., Vice-President '53.
Karl B. Musser, Secretary-Treasurer.
Vera B. Westover, Chief Accountant.

Directors

Gavin W. McKerrow, Pewaukee, Wis.
Fred C. Siem, Lebanon, Ind.
B. Royce, R. 1, Box 128, Vancouver, Wash.

Advisory Council

Lloyd B. Wescott, Chairman, R. 3, Clinton, N. J. '51.
Oliver M. Burton, Lake Forest, Ill. '50.
W. W. Fitzpatrick, Quail Roost Farms, Rougemont, N. C. '51.
William H. Gould, Burkeville, Va. '50.
W. C. Locke, Kalamazoo, Mich. '50.
John Lyman, Middlefield, Conn. '50.
R. H. McMurtrie, Huntingburg, Ind. '51.
S. C. Price, Hazleton, Pa. '52.
Dudley P. Rogers, Danvers, Mass. '50.
Clarence Sheridan, Fond du Lac, Wis. '52.
A. Ralph Shoemake, Dayton, Ohio '50.
Harold Wakefield, Adohr Milk Farms, 1901 S. LaCienega Blvd., Los Angeles 35, Calif. '52.
John D. Worthington, Bel Air, Md. '51.
(Year indicates Council term expiration.)

MILK MARKETING

J. Frank Johnson, Director.
Peterborough, N. H.
Lucius P. Nanning, Asst.
Room 300, 125 North 4th St., Lafayette, Ind.
Michael Freedman, Asst.
Box W., Cornwall Ave., Cheshire, Conn.

STATE REPRESENTATIVES

CALIFORNIA

Frank A. Loughary, Sec., California G. C. C., Inc., Room 401, Calif. Fruit Bldg., Sacramento 14, Calif.

CONNECTICUT

Field-Sec., Connecticut G. B. A., Box W., Cornwall Ave., Cheshire, Conn.

ILLINOIS

George A. Campbell, Jr., Field-Sec., Illinois G. B. A., Inc., 108 East Wilson Street, Batavia, Ill.

INDIANA

E. T. Wallace, Sec.
John H. Krauter, Field-man.
Ind. G. B. A., 821 Lafayette Life Bldg., Lafayette, Ind.

MARYLAND

Arthur L. Mulford, Field-Sec., Maryland G. B. A., 103 West Chesapeake Ave., Towson 4, Md.

MASSACHUSETTS

James E. Harper, Sec.
Massachusetts G. B. A., 146 Summer St., Boston, Mass.

MICHIGAN

A. P. Cole, Field-Sec., Michigan G. B. A., 212 Abbot Bldg., East Lansing, Mich.

NEW JERSEY

William M. Nulton, Jr., Field-Sec.
Courtlandt L. Terhune, Jr., Asst.
New Jersey G. B. A., New Jersey Agricultural Exp. Sta., New Brunswick, N. J.

NEW YORK

B. J. H. Rikert, Business Manager.
Maynard B. Abbott, Asst.
John A. Sims, Asst.
New York G. B. Co-Op., 1606 E. Erie Blvd., Syracuse, N. Y.

NORTH AND SOUTH CAROLINA

Mack H. Alman, Field Sec., North and South Carolina G. B. Associations, 114 Brookside Rd., Spartanburg, S. C.

OHIO

Robert W. Bishop, Field-Sec.
Ohio G. B. A., Public Sq., Wooster, Ohio.
H. E. Denlinger, Milk Marketing Representative.

PENNSYLVANIA

William H. Juzi, Field-Sec., Pennsylvania G. B. A., 1211 Payne-Shoemaker Bldg., P. O. Box 491, Harrisburg, Pa.
John B. Blyholder, Jr., Northeastern Field-man, R. D. No. 1, New Cumberland, Pa.
Lloyd R. Eyler, Southeastern Field-man, Pennsylvania G. B. A., 1211 Payne-Shoemaker Bldg., P. O. Box 491, Harrisburg, Pa.
Francis L. Fulton, Western Field-man, 404 Coulter Bldg., Greensburg, Pa.
Samuel F. Meisenhelder, Field-man, Dover, Pa.

VIRGINIA

K. M. Mace, Field-Sec.
Stewart Rivers, Asst. Field-Sec.
Virginia G. B. A., 914 Capitol St., Room 903, Richmond, Va.

WISCONSIN

George D. Britts, Sec.
Maynard Matthys, Asst. Sec.
Wisconsin G. B. A., 133 Barstow St., Waukesha, Wis.

GUERNSEY BREEDERS' JOURNAL

Devoted to the advancement of the Guernsey breed . . .

VOLUME 78 — *February 15, 1950* — NO. 4

COVER ILLUSTRATION

Airview of Goodleigh Farm, owned by Dorrance Reynolds, Dallas, Pa. Photo by Ace Hoffman Studios.

FEATURE ARTICLES

It Ain't So! By Dr. J. W. Bailey — 513
Site Selection By Wm. F. Schaefer, Jr. — 514
The Future of Artificial Breeding By Dr. J. W. Bartlett — 516
Great Cows Pass in 1949 — 517
Uniform Sales Ethics By Karl B. Musser — 521
Yearly Production Leaders in 1949 — 523
Approved Fairs and Official Judges for 1950 — 525
Dairymen's Ohio Farmers Step out with GOLDEN GUERNSEY Homogenized By H. E. Denlinger — 526
Iowa State Meeting By George W. Chambers — 528
Pennsylvania State Meeting By Henry T. Child — 529
Berks County, Pa., Annual Meeting By Henry T. Child — 530
New York State Sale By John A. Sims — 530
Haven Hills Farms Barn — 531
Breeders in Green Pasture Contest — 532
Berrien County, Mich., Annual Meeting By R. L. Holden — 534
Saginaw Valley, Mich., Meeting By R. L. Holden — 534
Oklahoma State Meeting By Fred W. Madden — 534
Wyandot County, Ohio, Meeting By R. L. Holden — 534
Wayne County, N. Y., Meeting By Henry T. Child — 535
Dairy Shrine Club — 542
Stanislaus County, Calif., Meeting By Mrs. W. M. Breazeale — 546
High Producing Pure Breed Herd From 4-H Club Calf By L. R. Fryman — 547

DEPARTMENT INDEX

Advertisers' Index — 507
Editorial Comment New Type Classifiers By R. D. Stewart — 508
Applicants for Membership — 524, 549, 553
State Champions — 533
Canadian News — 536
What the Cows are Doing in the Advanced Register — 621-653

Subscription Price: United States, South America and Central America, $2.00 for 1 year, $3.00 for 2 years, $6.50 for 5 years. Canada, 60c additional per year; Foreign, $4.50 per year.

CLOSING DATES FOR ADVERTISING COPY
7th of the month preceding for issue of the 1st.
23rd of the month preceding for issue of the 15th.

Published the first and fifteenth of each month by The American Guernsey Cattle Club, Peterborough, New Hampshire.

Copyright, 1950, by The American Guernsey Cattle Club.

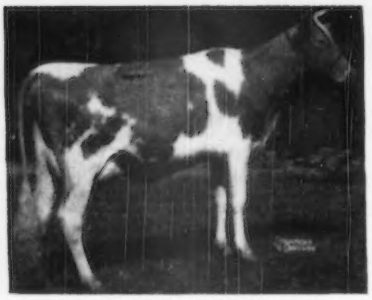

KLONDIKE HELGA

PREDICTMOST Sons have recently gone into these Good Herds

A. B. SLAGLE, BELMONT VIEW FARM, FRANKLIN, N. C.

KLONDIKE PREMOST STAR GAZER

Full brother to Klondike Patrician, at Middle Tennessee Artificial Breeding Assn., Brentwood, Tenn.; Klondike Philmost, at Ellerslie Farm, Petersburg, Va., and Klondike Premost Eric, at Twenty-Four Karat Farm, Salisbury, N. C.

Dam: KLONDIKE HELGA, 13064—607—F, 14088—685—AA. Full sister to Klondike Hollianna, 12216—642—DD; Klondike Hanetta, 14543—642—F; Klondike Hansella, 12354—591—GG, and Klondike Foremost, herd sire at Klondike. Helga is by Klondike Hollimost out of Klondike Kristin, 14138—800—FF.

MR. AND MRS. R. R. LEWIS, JR., LOCUST LEVEL FARM, FREDERICK, MD.

KLONDIKE PREMOST FURLOUGH

Maternal brother to Klondike Huntness, 13076—649—BB; Klondike Marquise, 11576—608—F, and Klondike Raider's Charlotte, on test Jr2.

Dam: Klondike Kyola, 11977—594—DD, 12537—617—A. Full sister to Klondike Joyce, 13240—640—AA, she dam of McDonald Farms Dolly, 15379—707—AA. Kyola is a daughter of Argilla Knight and Klondike Gay Countess, 11865—609—GG.

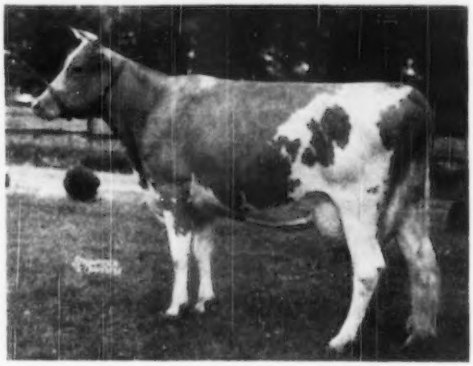

KLONDIKE KYOLA

KLONDIKE NYMPH

P. M. CRUNKILTON & SONS, BUTLER, OHIO

KLONDIKE PREMOST BARONET

Dam: Klondike Kupid, 13100—636—Jr2, on retest with 9567—468—Sr4, in 243 days. Full sister to Klondike Fairy Lady, 15759—818—Sr4; Klondike Nymph, 13332—676—AA; Klondike Kontent, 12804—639—FF. Kupid is a daughter of Argilla Knight and Klondike Gay Heiress, 11909—630—DD.

B. L. FISHER, FISHER FARMS, MARTINSVILLE, VA.

KLONDIKE PREMOST CLABON

Full brother to Klondike Penelopy, 13126—681—Sr2.

Dam: Klondike Hollianna, 12216—642—DD. Full sister to Klondike Helga, 13064—607—F, 14088—685—AA; Klondike Hannetta, 14543—642—F; Klondike Hansella, 12354—591—GG, and Klondike Foremost, herd sire at Klondike. Hollianna is a daughter of Klondike Hollimost and Klondike Kristin, 14138—800—FF. Class Leader 3rd place when made.

We congratulate these breeders on their selections.

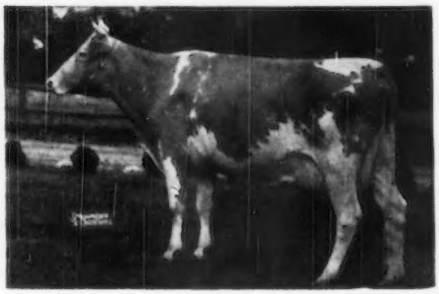

KLONDIKE KRISTIN

KLONDIKE FARM **Elkin, North Carolina**

T. B. ACCREDITED NO. 560736 BANG'S ACCREDITED NO. 6

THURMOND CHATHAM, Owner T. F. COOLEY, Manager

Sales . . .

Feb. 21. Sunny Meadows Farm No. 2 Guernsey Dispersal, Walter H. Ball, Huntington, Ind., owner. Sale managed by Everett R. Beaty Sales Service, Huntington, Ind.

Feb. 23. 27th Glenburnie Sale, Glenburnie Farm, Trenton, N. J. Sale managed by the Pate Sales Co., 2064 Lawrence Rd., Trenton, 8, N. J.

March 3. Sunnydale Guernsey Dispersal, O. F. Arthur, owner, Connellsville, Pa. Sale to be held at Pennsylvania Association's Sales Pavilion, Lancaster, Pa., managed by the Pennsylvania G. B. A., Box 491, Harrisburg, Pa.

March 6. Arizona State Sale, Phoenix, Ariz. Sale managed by the Western Guernsey Service, C. W. Robinson, 1311 South Pleasant Ave., Lodi, Calif.

March 14. Junior Club Calf Sale, Orange, Va. Sale managed by the Virginia G. B. A., Inc., 914 Capitol St., Richmond, Va.

March 16. Junior Club Calf Sale, Roanoke, Va. Sale managed by the Virginia G. B. A., Inc., 914 Capitol St., Richmond, Va.

March 16. Eighth Annual Western Pennsylvania G. B. A. Sale, Butler Fair-grounds, Butler, Pa.

March 17. Greenbank Dispersal, Mrs. S. Laurence Bodine, Newtown Square, Pa., owner, at Glenburnie Farm, Trenton, N. J. Sale managed by the Pate Sales Company, 2064 Lawrence Rd., Trenton 8, N. J.

March 23. 28th Special Guernsey Sale, Sales Pavilion, Lancaster, Pa. Sale managed by the Pennsylvania G. B. A., P. O. Box 491, Harrisburg, Pa.

March 25. Mower County, Minn., Consignment Sale, Livestock Pavilion, Mower County Fair-grounds, Austin, Minn. Carl E. Kehret, Austin, Minn., sales manager.

April 1. Washington Heifer Sale for 4-H and FFA Members, Evergreen Dairy Classic Bldg., Mt. Vernon, Wash. Sale managed by Herbert V. Ekstran, Bow, Wash.

April 1. Ward Snarr's Piedmont Sale, Greensboro Fair-grounds, Greensboro, N. C. Sale managed by Ward Snarr Auction Service, Siler City, N. C.

April 5. 38th Waukesha G. B. A. Sale, Waukesha, Wis.

April 6. Third Royal Guernsey Sale, Sales Pavilion, Lancaster, Pa. Sale managed by the Pennsylvania G. B. A., P. O. Box 491, Harrisburg, Pa.

April 7. Woodacres and Caumsett Combination Sale of 60 Head at Glenburnie Farm, Trenton, N. J. Sale managed by the Pate Sales Co., 2064 Lawrence Rd., Trenton 8, N. J.

April 8. 3rd Idaho 4-H and FFA Guernsey Heifer Sale, Fairgrounds, Jerome, Idaho. Sale managed by Carl Meline, Burley, Idaho.

April 10. 9th Orangeburg Sale, Fair-grounds, Orangeburg, S. C. Sale managed by the Salley Sales Service, Orangeburg, S. C.

April 12. Third Annual Gilland Sale, at the Farm, Turlock, Calif. Sale managed by the California G. C. C., Inc., Room 401, Calif. Fruit Bldg., Sacramento 14, Calif.

April 13. Lancaster Guernsey Sale, Fairfield County Fair-grounds, Lancaster, Ohio. Sale managed by the Ohio G. B. A., Wooster, Ohio.

April 13. Virginia Guernsey Breeders Heifer Sale, Experimental Station, Orange, Va. Sale managed by the Virginia G. B. A., Inc., 914 Capitol St., Richmond, Va.

April 15. Yankee Special Sale, Fair-grounds, Northhampton, Mass. Sale managed by the Seath and Shultz Sales Service, Peterborough, N. H.

April 17. Louis Merryman's 74th Sale, Maryland State Fair-grounds, Timonium, Md. Sale managed by The Louis McL. Merryman & Sons, Inc., Sparks, Md.

April 18. Blue Ridge G. B. A. Consignment Sale, Pure Bred Livestock Pavilion, Roanoke, Va. Sale managed by the Virginia G. B. A., Inc., 914 Capitol Street, Richmond, Va.

April 20. 29th Special Guernsey Sale, Sales Pavilion, Lancaster, Pa. Sale managed by the Pennsylvania G. B. A., P. O. Box 491, Harrisburg, Pa.

April 20. Eastern Ohio Guernsey Sale, Fair-grounds, Canfield, Ohio. Sale managed by the Ohio G. B. A., Wooster, Ohio.

April 21. A Heifer Sale, the 28th Glenburnie Sale, Glenburnie Farm, Trenton, N. J. Sale managed by the Pate Sales Co., 2064 Lawrence Rd., Trenton 8, N. J.

April 22. Cat-tail Lakes Farms Dispersal, H. L. Covert, Louisville, Ky., owner. Sale managed by the Russell George Sales Service, Lebanon, Ind.

April 24. Missouri G. B. A. Annual Sale, University Livestock Pavilion, Columbia, Mo. H. A. Herman, secretary, 101 Eckles Hall, University of Missouri, Columbia.

April 25. Orchard Brook Dairy Farms Dispersal, W. H. Tants, owner, Altamont, N. Y. Sale managed by Seath and Shultz Sales Service, Peterborough, N. H.

April 29. Iowa Guernsey Breeders Sale, Waterloo, Iowa. C. H. Jennings, R. 4, Iowa City, Iowa, sale manager.

April 29. Ward Snarr's Heifer Sale, Fair-grounds, Shelby, N. C. Sale managed by Ward Snarr Auction Service, Siler City, N. C.

April 29. The Central Indiana Guernsey Sale, Fair-grounds, Indianapolis, Ind. Sale managed by The Russell George Sales Service, Lebanon, Ind.

May 1. 11th Quail Roost Maxim Sale, Rougemont, N. C. Sale managed by The Louis McL. Merryman & Sons, Inc., Sparks, Md.

May 1. Idaho State Invitational Sale, Fair-grounds, Boise, Idaho. R. S. Davis, Kuna, Idaho, Sale Manager.

May 3. Second Golden Guernsey Sale, Hays Sale Arena, Oakville, Ontario, Canada.

May 3. Green Meadow Sale, Trenton, N. J. Sale managed by the Seath and Shultz Sales Service, Peterborough, N. H.

May 4. 24th New England Sale, Eastern States Exposition Grounds, Springfield, Mass. Sale managed by Dunn & Harwood, Schoharie, N. Y., and Cordaville, Mass.

May 5. Michigan Spring Sale, Wolverine Sale Barn, Williamston, Mich. Sale managed by the Michigan G. B. A., 212 Abbot Bldg., East Lansing, Mich.

May 5. Fourth Annual Wayne County Sale, Palmyra, N. Y.

May 6. Starr Farms Dispersal, Elkhart, Ind. Sale managed by the Indiana G. B. A., Inc., 821 Lafayette Life Bldg., Lafayette, Ind.

May 11. Southwest Invitational Sale, Oklahoma City, Okla.

May 13. Mid-West Invitational Sale, St. Charles, Ill. Gavin W. McKerrow, Pewaukee, Wis., Coordinator.

May 17. Eastern Guernsey Sale, Glenburnie Farm, Trenton, N. J. Sale managed by the Pate Sales Company, 2064 Lawrence Road, Trenton, 8, N. J.

May 18. 25th Guernsey Sale, Trenton, N. J. Sale managed by The Louis McL. Merryman & Sons, Inc., Sparks, Md.

May 20. The Second McDonald Sale, Cortland, N. Y. Sale managed by The Louis McL. Merryman & Sons, Inc., Sparks, Md.

May 25. 6th Annual Pennsylvania State Heifer Sale, Sales Pavilion, Lancaster, Pa. Sale managed by the Pennsylvania G. B. A., P. O. Box 491, Harrisburg, Pa.

May 29. Henderson County Guernsey Cattle Club Sixth Annual Sale, Sky Brook Farm, Hendersonville, N. C. Sale managed by the Salley Sales Service, Orangeburg, S. C.

July 20. Ohio State Guernsey Sale, Delaware County Fair-grounds, Delaware, Ohio. Sale managed by the Ohio G. B. A., Wooster, Ohio.

July 21. 29th Glenburnie Sale, Glenburnie Farm, Trenton, N. J. Sale managed by the Pate Sales Co., 2064 Lawrence Rd., Trenton, 8, N. J.

Aug. 14. Louis Merryman's 75th Sale, Maryland State Fair-grounds, Timonium, Md. Sale managed by The Louis McL. Merryman & Sons, Inc., Sparks, Md.

Fairs . . .

May 6-13. American Royal Live Stock & Horse Show, Kansas City, Mo. Guernseys will be judged on May 7 and 8.

Meetings . . .

Feb. 17. Virginia G. B. A. Annual Meeting, Jefferson Hotel, Richmond, Va.

Feb. 27. Eastern Shore G. B. A. Meeting, 8:00 p. m. office of J. W. Eby, county agent, Centerville, Md.

Feb. 27. Delmarva G. B. A. luncheon meeting, 12 Noon, Wicomico Hotel, Salisbury, Md.

Feb. 28. Baltimore, Harford G. B. A. meeting, 7:00 p. m., William R. German's Namreg Manor Farm, Monkton, Md.

Feb. 28. Cecil County G. B. A. luncheon meeting, 12 Noon, New Howard Hotel, Elkton, Md.

March 1. Carroll County G. B. A. dinner meeting, 6:30 p. m., Charles Carroll Hotel, Westminster, Md.

March 1. South Central G. B. A. luncheon meeting, 12 Noon, Log Cabin, Ellicott City, Old Route 40, Md.

March 2. Frederick County G. B. A. dinner meeting, 6:30 p. m., Reform Church, Middletown, Md.

March 3. Washington County G. B. A. dinner meeting, 6:30 p. m., First Christian Church, Hagerstown, Md.

March 11. Annual Meeting of the Delaware G. B. A., duBarry Room, Hotel duPont, Wilmington, Del., 11:00 a. m.

March 17. Maryland Cooperative G. B. A., Inc., annual meeting, Emerson Hotel, Baltimore, Md. Business meeting 10:00 a. m.

March 21. Annual Meeting of the Massachusetts G. B. A., Hotel Kenmore, Boston, Mass., 10:00 a. m.

March 22. Ohio G. B. A. Annual Meeting, Seneca Hotel, Columbia, Ohio.

March 22. Essex County Guernsey Breeders Annual Meeting, Suntaug Restaurant, Lynnfield, Mass., 10:00 a. m.

March 28. Connecticut Annual Meeting, Brownstone Cafe, Portland, Conn., 2:00 p. m.

March 29. New Hampshire Annual Meeting, North Congregational Church, Concord, N. H., 10:00 a. m.

April 6. Maine Annual Meeting, Orono, Maine.

May 10. Annual Meeting of The American Guernsey Cattle Club, Hotel Skirvin, Oklahoma City.

Chat . . .

Ronald E. Gibbs, Gibbs Acres Guernsey Farm, Mt. Union, Iowa, reports that E. E. (Al) Vary, Sterling, Ill., recently sold the show cow, Gibbs Acres Pioneer's Patsy, to Malcolm J. Boyle, Lakewood Farm, Mundelein, Ill. "Patsy" was never beaten in the show ring since a calf, winning the first prize three-year-old, All-Iowa Fair and grand championship at the District Fairs and Parish Shows, 1948 and 1949. She is a daughter of Peters Benefactor Pioneer, and has records of 9406—472—Jr2—305C—2x, and 10823—524—Jr3—365C—2x. She classified Very Good in 1947.

Gibbs Acres has two other half-sisters in the herd by Peters Benefactor Pioneer and a half-sister to "Patsy" classified Very Good.

M. E. "Stoney" Stoner, formerly with Sherman and Petersen, Nook-Dale Guernsey Farm, Inc., is now located with Lynn B. Hamilton, Lynndale Farm, Phoenix, Ariz. Mr. Hamilton is the owner of McDonald Farms S. Meldon, first prize bull, two years and under three, and reserve senior and grand champion at the National Guernsey Show, Waterloo, Iowa, 1949. Stoney's new address will be Route 3, Box 538, Glendale, Ariz.

Monthly or Bimonthly Testing Optional

In response to requests from a considerable number of breeders to continue monthly testing, the following rules are effective immediately:

1. Monthly or bimonthly testing in either the Advanced Registry or Herd Improvement Registry is optional.

2. All records made with a preliminary milking at each test and submission of daily milk weights are Advanced Registry records.

3. Records without a preliminary milking at each test and without daily milk weights are herd improvement Registry records.

4. Present fees continue.

If you decide to adopt any changes in your present testing program, please notify the Advanced Registry Division of The American Guernsey Cattle Club and your State Superintendent of Official Testing at once.

You Can't Go Wrong With This Kind

For Generations We've Seen The Families . . .
We Know What They Can Do.
This Inheritance Has Done Well For Us . . .
It Has Helped Others . . . It Can Help You.

Double Hollistars Out of the Holliglenn Family

SELLING

ROCKINGHAM REAPER

Born: February 2, 1947

Traces 6 times to Langwater Holliston, foundation sire of the Levitys, 2 times to Imp. Princess of the Val du Sud (11 A. R. progeny), 2 times to Imp. Starlight of the Fontaines (9 A. R. progeny).

Reaper is by Rockingham Reliance, sire of many tops including the 1st prize Aged Cow, Eastern States Exposition, 1949.

ROCKINGHAM PEERGLENN

Born: April 14, 1948

A maternal brother to Reaper.

SIRE: Rockingham Peer, A. R. A full brother to the great proved brood cow, Rockingham Hollirose. A heifer out of this family sold in the Franchester Sale for $3,000. **This blood is in demand.**

A full sister to the Reaper bull was selected by Tony Jardine and Raymond Goeringer for the Lake Louise Farm, Dallas, Pennsylvania. She is a top two-year-old and was 1st prize Two-Year-Old, Topsfield, 1948.

Dam of both Reaper and Peerglenn . . .

ROCKINGHAM HOLLIGLENN
10952—525—Jr3—305C—2x
15402—772—5yrs

Holliglenn is a daughter of Rockingham Prince Hollistar, A. R. and dam of the first prize Produce at Topsfield, 1948.

Many examples may be found where Rockingham blood has made good. For example—did you realize—**three of the 4 highest tested daughters** of the great sire—Foremost Prediction—**are out of Rockingham-bred cows.** The foundation sire at KLONDIKE was out of Rockingham Maid, 15433—820—DD (5 A. R. daughters, 4 A. R. sons). Maid was also dam of the noted sire—May Royal's Holliston—foundation sire at **TARBELL GUERNSEY FARMS.**

These 2 bulls, Reaper and Peerglenn, carry much of this same blood. They are backed by generations of proved breeding—blood that has done the job.

Send for price and pedigree on these 2 bulls.

"The Sire of Sires"
LANGWATER HOLLISTON, A. R.

ROCKINGHAM and GREYCOURT FARMS
SALEM, NEW HAMPSHIRE **METHUEN, MASSACHUSETTS**
DANIEL G. TENNEY, Owner
Farms conveniently located five miles apart

It Ain't So!

A review of some of the misinformation being scattered around on the subject of Bang's Disease...

By

Dr. J. W. Bailey, Ft. Atkinson, Wis.

BANG'S disease, or brucellosis of cattle, has attracted a whole lot of attention in recent years. City folks as well as dairymen and their families have become interested in the matter. Physicians have pointed out the disease as a menace to human health that goes under the name of undulant fever. Veterinarians have talked with thousands of owners in regard to control measures. All kinds of information has been broadcast through the papers and magazines. State and government programs have been set in operation for educating the public in regard to it and eventually eradicating Bang's disease. All of these different things have been going on for more years than we care to admit being able to remember. Anyway, they've been going on long enough so that people should have a pretty fair idea of what cooks on this particular burner. Sometimes we wonder if they do.

As with any other topic of general interest, people talk a lot about Bang's disease. Naturally, of course, we hear our share of such conversation. Some of it makes us think there is still a lot of misinformation being scattered around on the subject by well-meaning but poorly informed individuals. In the hope of correcting some of these questionable "facts," let's review a few of them. Maybe you haven't believed any of them, or maybe you've only accepted one or two of them as the truth. However, don't worry but what somebody, somewhere, somehow, believes every last one of them. Believers always have excellent reasons to support their convictions, but—regardless of who heard, where heard, or who made the statement, it ain't so that

We still don't know much about Bang's disease.

We know the cause, how it spreads, and what to expect in diseased herds. Despite all contrary reports, we know how to find infected animals. We know how to control and eradicate it. Don't you think that's quite a bit to know about any disease?

Blood tests by different people don't agree when it comes to picking out reactors.

Tested animals are either negative, suspicious, or reactors. A negative test shows no reaction, a suspicious one only a slight reaction, and a reacter a decided reaction. There is a good reason why test differences are almost always concerned with "suspects," and seldom indeed with negative or reacting animals.

A test that lacks any kind of a reaction isn't apt to be confused with another kind. A marked reaction isn't likely to be mistaken for something else, either. A suspicious test is something else, since there can be several degrees of slight reaction. The final interpretation is dependent on whether you or I or Uncle Charlie looks at the test, and you know how different people can be.

For example, I might read a test as a "one plus." You might judge it as not quite so bad, and read the same test as an "incomplete." Uncle Charlie might think I was too lenient, and read it as a "one plus incomplete." For all the seeming variation, we would all have read the test as a suspicious one. We all recognized a slight reaction that kept the test from being negative. Likewise, we all agreed that the reaction was less than the "two plus" rating which would have made the animal a reactor. Just watch some tests run and you'll see why various people usually agree when it comes to picking out actual reactors.

The blood test is not accurate because a cow sometimes shows up as a reactor after several clean tests.

Animals test negative only until they become infected, and then they show a reaction. In other words, the blood test remains the same, but the blood of a cow may change.

The blood test is not accurate because animals sometimes weaver back and forth between negative and suspicious reactions on successive tests.

Such a fluctuation merely gives a true picture of what is happening. A cow that is negative today may pick up a few Bang's germs tomorrow. These cause a slight reaction and next month she may show up as a suspect. Her powers of resistence permitting, the invaders are thrown off, the reaction disappears, and she again becomes completely negative on the next test. If exposure is repeated, she will probably become a suspect again for a while. Don't blame the blood test for such variations—just start looking for possible sources of infection so you can do away with them.

The blood test is not accurate because a reactor cow may later on be shown as entirely negative.

It is true that a small percentage of

(Please turn to page 537)

Number One Problem of Breeding Cooperative

Sire Selection

Paper given by William F. Schaefer, Jr., manager NEPA A. B. C. at New England Artificial Breeding Conference

SIRE selection, as it faces breeding cooperatives, can be listed as our number one problem. Great strides have been made in management of bulls for highest quality semen; in laboratory procedure for semen preparation and preservation; in shipping packages and facilities, and in inseminating equipment and technique. Research has brought forth many revelations which accounts for higher efficiency. So we have improved greatly in many of our problems of artificial breeding, even though we feel that we have only scratched the surface. The 60-90 day efficiency of 70 breeding cooperatives, according to a survey just completed, shows an average of 60.7 per cent, which compares very favorable with natural service. This leaves us with the greatest unsolved problem, and the very basis or reason for Artificial Breeding of Dairy Cattle, "The Selection of Sires."

Unless the bulls we use in our centrals are "Herd Improvers," we have little excuse for existence. There are several schools of thought on what is required in selecting our bulls, such as, desirable proved bulls, line-breeding, pedigree analysis, type and production of daughters and families, or any combination of these essentials. To this we must couple health requirements, breeding history and causes, diseases, longevity, etc. Then the bull must individually measure up to such standards as activity, semen quality, health status, and various requirements as designed by the centrals. Therefore, we are confronted with the problem of finding bulls that meet all these standards, and in the process of elimination we lose a large percentage of those bulls which possess the most essential qualifications of true transmitting ability and we substitute for them younger, and less desirable bulls because they more easily fit into the program.

On the other hand, the market for proved bulls has greatly increased their value, due to competition created by breeding cooperatives, and in some cases owners of bulls are out to "prove" their bulls for this market. They employ all the tricks of the trade and our problem is not so much finding the bulls, as it is diagnosing the management practices employed in making the proof. Most any bull will show a desirable proof when the dams of his daughters are 20 to 25 per cent of the lowest producers in the herd, while very few bulls will show an increase when mated to 20 per cent of the highest producers in a herd. Likewise, I have known several bulls that seem to do an excellent job in one herd and a very poor job in another due to management practices, even in bull associations, where both herds possess primarily the same blood lines.

I have used several bulls that always prove with a nice "plus" in one bull association member's herd and a decided "minus" in the other member's herd, and this repeats with every bull they use together, while they have been breeding this way for 25 years, so their herds are essentially the same from the genetic inheritance standpoint. That is to say, in one herd nearly every bull is a "plus," and in the other herd a "minus" due almost entirely to their method of growing and feeding heifers.

The bull whose pedigree shows that he has originated from great proved sires and cow families is more certain to transmit superior germ plasm than the "plus" proved bull whose ancestry are undesirable and decreasers of production. He is a "sport" in genetics and should be regarded with skepticism, but due to the clamor for proved sires his price tag will be high.

As the records of artificial daughters in everybody's herds accumulate, we are confronted with disappointments. Some of the bulls that were uncertain, surprise us, and others that we were sure of, disappoint us. Therefore, I feel that sire selection is a gamble to a certain extent and we are in the primer of knowledge in selecting bulls. The NEPA Breeding Cooperative, with which I am affiliated, does all of its sire selection work by a committee of five or six members for each breed. These committees are not appointed by NEPA, but are selected by the breeders of their respective breed. We have 10 locals and at their annual meetings a committee of three members is appointed by the local board for each breed. The central annual meeting is held following the local meetings, and these local committees meet to elect from their members, the active committee who do all of the selecting and regulating of their breed at the NEPA stud. This is a truly democratic method and meets with great approval, as the members put their faith in the ability of their local committee member who has been selected by them for his experience. Therefore, when a bull is selected he meets with greater satisfaction than if he were secured by an individual who has his personal likes and dislikes, family preferences, etc.

The NEPA headquarters is the clearing house for all sire committees and any information that we can assemble is turned over to the committee chairman, such as pedigrees, production records, proofs, price, lease fee, health status, etc. We attempt to get all possible information before presenting it to the committee. The State Extension Service works with us in securing this information. The committee then decides whether the bull in question should be investigated and, if so, we make arrangements for the inspection trip with the herd owner and committee members. A designated county agent and myself usually travel with the committee and do any detail figuring of records, etc., that they may need. A member of the College staff may go with us if convenient. Our committee carefully inspects the bull, his dam, sisters, and his daughters, and compares them with their dams for uniformity, udders, dairy character, constitution, breeding history, and production. They view the situation in regard to management and go into a discussion deciding their interest and proposition. All decisions are made by committee members only. When the negotiations are complete and satisfactory, they turn the deal over to me to carry out in securing the bull. After establishing his satisfactory performance they advise me where he is to be placed in our schedule. Therefore, our committees are charged entirely with the responsibilities of their breed, but relieved of the writing, figuring, making arrangements, etc., which generally is a chore that farmers dislike. Theirs is a job of practical selection and by so operating they enjoy it. NEPA pays all travel expenses, mileage, and pays the committee members for each day they spend on the road on authorized trips. The local committees are used to investigate and recommend any bulls in their territory to the central.

We are certain that many breeders are not satisfied with the plan generally used in breeding cooperatives because they object to breeding to whatever bull is available for the day. They naturally prefer certain bulls and dislike others, and it is nearly impossible to feature certain families and please the majority of the membership. Likewise, real proved bulls do not become available fast enough in any line to supply the stud with the quality of bulls needed. Therefore, we believe the breeding cooperative should consider itself as a service organization and offer selection and choice insofar as possible. In view of this, we have placed our bulls on a definite schedule of the same day each week. This schedule is published in advance in our "News" to the membership and meets with great favor. The members can select their preference from samples available when calling the technician. Bulls of similar breeding are placed several days apart on the schedule. I believe this is the greatest service we can offer, and in two years of scheduled operation we found it unnecessary to substitute more than a few times. Many breeders use the service in a limited manner that otherwise would not participate and they are supporters rather than opposers of breeding cooperatives, and some of them will eventually use the service entirely as they become satisfied.

It is the problem of management of breeding cooperatives to operate their studs for highest breeding efficiency and keep the top bulls in service as long as possible and at the same time to get maximum services from the samples collected. AN EXTRA SERVICE FROM A BULL CAN EASILY RESULT IN AS MANY CALVES AS ORDINARILY IS SIRED BY A BULL IN A LIFETIME OF NATURAL USE. Therefore, we are presented with the greatest challenge in the history of dairy cattle breeding. There are many methods employed by various breeding cooperatives in housing, exercising and handling bulls, all of which have their merits, but to get best results under all conditions it is necessary to study each bull and handle him as an individual catering to his desires and meeting his requirements. It is quite often "personnel" and not bulls that is responsible for unsatisfactory results. Too often we set up a method of collecting semen, and if a bull does not respond, we decide that he is no good, while if we carefully analyze the situation, we are asking the bull to perform under conditions entirely opposite to those he is accustomed to. If a bull does not show sufficient interest in the method we offer him it is wise to quit right there and approach it from a different angle, using a different teaser, under entirely different conditions. Sometimes a bull that has refused to work artificially can be used naturally and with a step by step procedure be taught to perform artificially with top results. Among the necessary changes to make for his satisfactory performance are vagina construction, size, and correct type of liner, (some like more or less friction). Water temperature and lubrication all play an important part in performance.

Many times we impair the collection of semen by using a vagina that is too long. The semen is deposited inside the vagina and immediately subjected to a 20° to 30° rise in temperature, and by the time it drains from the liner through a cold cone there is more damage done than several days of holding may impart. For best results vaginas should be used in various length according to the individual bull so the semen is deposited in the cone instead of inside the liner.

If the bull is properly prepared by restraining him before collecting until the seminal fluids clear out the urinary tract, we are assured of a top sample. Only too frequently the first sample is discarded in favor of a second, due entirely to improper preparation before collecting. When collecting more than one sample from a bull it is always wise to use a clean sterile vagina for each ejaculation. A study just completed reveals that this alone accounts for a difference of four per cent in efficiency.

The greatest problem is to keep our good old bulls in service as long as possible and there is no panacea to replace freedom, fresh air, sunshine, and free access to exercise. Only too often the best bulls are mistreated, by putting them in a prison-like stall and any exercise he gets is forced. Bulls definitely respond to kindness. If we ask ourselves the question, "Am I handling the bulls the same way I would prefer to be handled?" then we have the plans for proper management. We began operating four and one-half years ago with four proved bulls and still have three of them in service. They are all over 12 years of age and have never missed a collection of semen and their efficiency still averages 77 per cent in 30 to 60 days. All three of these bulls spent their entire life in outside bull pens.

In conclusion, may I suggest that "Sire Selection" for artificial breeding presents an entirely new field of adventure and those persons who are fortune enough to be on the committees have a great opportunity to study the real characteristics of superior bulls, and see them evolve under all types of herd management, favorable and adverse.

By individual herd breeding programs many geneticists have developed outstanding families and individual sires, when every factor is under their control, but many of these sires have proved "ordinary" when used in average herds. The few bulls that pass on superior type and production to a high percentage of their daughters through artificial breeding are real herd builders and will be greater than anything known heretofore. We are prospectors in a great new venture, and the future offers the greatest revolution in the history of dairy cattle breeding which is a challenge to our judgment and ingenuity. We stand at the threshold of a great new era. The dreams of yesteryear are stark realizations today and the machinery of artificial breeding is in full operation. We will either improve or destroy the

great progress that has been made in dairy cattle breeding during the past 25 years.

Today, an individual bull is siring 5,000 calves in a year. We are faced with a greater problem than we anticipated, to find the bulls that will transmit superior germ plasm. Let us devote our entire facilities to meet the challenge.

The Future of Artificial Breeding

By Dr. J. W. Bartlett, Head, Dairy Department, Rutgers University

ELEVEN years ago the first Cooperative Artificial Breeding Unit began operations in this country. It had 95 members who owned about 1,000 cows. It was started on a shoe string, with enthusiasm mixed with considerable skepticism. I must admit that in my own mind there was some anxiety, for the first three bulls that were used had been bred at our New Jersey Experiment Station. Today, we are breeding in this country nearly three million dairy cows and Artificial Breeding Associations have become an enormous institution. The program has spread faster than any other idea in the history of dairy farming. Our leaders in agriculture are looking to this idea to help put more milk into every household.

In our own state we are fast reaching a point among those who early adopted the Artificial Breeding plan where average production in their herds is over 450 lbs. of fat. Those farmers are not content to remain at that level. They want sires that will raise the production a notch higher. They have early learned a lot about type and they are type conscious to the degree where they demand it. In large areas it will take longer for these demands to arrive, but they will come. We do not stand still and we must admit that dairying has not kept pace with other branches of agriculture. We are producing more total digestible nutrients on fewer acres of land today than ever before. It cannot be done as rapidly with livestock, but Artificial Breeding has put us on the spot. We had cows that would milk great quantities of milk over 50 years ago. Today, we have more that do it, but not in comparison to crop yields or even egg production in poultry flocks. You have asked me what is the future of Artificial Breeding. It is sound. It is here to stay. It will have improvements. It wouldn't seem that it should cost more. There is economy in volume business and we should have 50 per cent of our herds in such a program instead of 10 to 25 per cent, as exists today.

From what I have said you will conclude that the answer to successful Artificial Breeding is developing greater superiority in our sires and increasing volume of service at no greater cost, whereas to find the great sires is fast becoming a problem in all Cooperatives. It is the greatest problem.

Our local cooperatives are worried about the commercial organization which will sell service anywhere in this country. It is my opinion that there will be more of them. There will be some private institutions which will offer services to greatly advertised sires and some dairymen with high producing herds will subscribe to such a plan.

There will be some of our better farmers whose herds will reach high production and they will become new breeders in their own right. They may help to provide future sires for Cooperatives.

Your own Professor Rice is a champion of seeking out families which nick. Selected matings of this kind seem to me to be the answer to the greatest improvement in the near future. Certainly our scientists have not found any better method predicting. In our work of the past eighteen years we have seen that the crossing of the above three families all of which are distantly related give the best results. This means that the Cooperative and the Colleges must everlastingly be on the job of research to find the cow families that are available as dams of the future herd sires. If this is done, and it is being done in a small way, Cooperatives may cooperate in breeding programs. It should be done in a big way and the sooner the better.

Purification of certain families for high production has been my own hope for a long time, but when we must include type, size, vigor and breeding efficiency along with production, it is a slow process and breeders become impatient. It is possible, however, and with rigid selections offers a method of developing greater sires. I just mentioned research and such things as vigor and breeding efficiency. The combined effort of Artificial Breeding Co-ops toward providing funds or inducing private or state and government support for study of this problem will be a great step toward more efficient dairying. Really the lack of breeding efficiency and longevity in our dairy cattle is our greatest millstone today. No one has measured Hybrid Vigor, but we talk a lot about it. I think we shall have to select for vigor rather than creating it. Lets weed out the poor breeders.

One thing lacking in our program so far—and will be until someone finds a sure method of predicting a bull's transmitting ability—is a place to maintain young sires until their worth is known. The Cooperative is the place to prove bulls and it must provide a farming out plan while the bull waits to find out if he is to be promoted or sent to the butcher. We still have too many diseases to loan sires out promiscuously. Good bulls are scarce today. Thousands have gone to the butcher as calves that had the inheritance to be great sires. Artificial breeding is a scheme which eliminates the bull. Artificial breeding must provide a plan of saving what few we select.

In a little over 10 years it seems to me we are at the crossroads in a great program. We are faced with problems of genetics, of possible exploitation of a great program, of finding good sires even now, and yet three times as many dairymen believe in the idea as have accepted pure breds in a period of 60 years. We have the cooperation of the breed associations; we have the cooperation of our colleges and the government. What we need is better cattle.

The Youngest Breeder

RECENTLY, in response to a letter sent to new buyers in promoting the Guernsey Breeders' Journal, we had the following reply:

"Dear Mr. Lounsbury:

"In reply to your communication, I appreciate your thoughtfulness in writing me with regard to the Guernsey Journal. For your information, however, I have access to my father's and my grandfather's copies which I enjoy exceedingly.

"At the moment my entire herd consists of one small heifer. However, I can assure you of my great interest in Guernsey cattle and I have great hopes of building a herd in the future.

Sincerely yours,
X
David Bradford
Marion T. Bradford
Witnessed by my mother

"P. S. You will please excuse the necessity of my making my mark, for sixteen months seems to be too short a time in which to learn to write one's name."

Great Cows Pass in 1949

Vallevue Butterfat Beauty ... Cobblecroft Queenie ... Willowmere Pearl ... Tamworth Isabel

IN the passing of the year 1949, there was recorded the death of four great cows. Cows are considered great when they produce and their offspring carry on, or when they produce consecutively to make an outstanding record in production.

The four cows whose names will remain with the breed through their offspring and their records include: Vallevue Butterfat Beauty, born March 25, 1935, Cobble Croft Queenie, born January 6, 1932, Willowmere Pearl, born October 16, 1939, and Tamworth Isabel, born June 2, 1934.

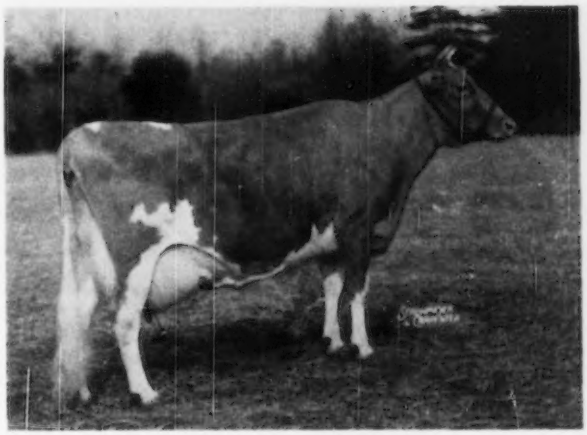

Vallevue Butterfat Beauty

VALLEVUE BUTTERFAT BEAUTY

1935-1949

By HENRY T. CHILD

"Turn her loose, she never does anything wrong," was "Dutch" Snyder's remark to Jimmy Stradnick. The cow was turned loose.

Vallevue Butterfat Beauty had just been classified Excellent for the second time, and she wandered away with no concern for all the "goings on." Slowly, she made her way to the top of the pasture that overlooks the farm, and there, with a sense of showmanship, she paused, posed perfectly, and carefully surveyed the surroundings. One of those watching remarked, "The Queen of Coldsprings."

The performance of an individual is built on its constructive actions, and this performance can be quickly depreciated by a single error. It was with the passing of Vallevue Butterfat Beauty, in her 15th year, at Coldsprings Farm, St. Johns, Pa., that this farm lost an animal whose performance can stand the inspection of the most critical. Her performance is a series of constructive actions that have received the approval of Guernsey breeders with the years. Let's look over these actions!

The production of this animal was outstanding. Her records of 11994 lbs. of milk and 619 lbs. of fat, class GG, 16578 lbs. of milk and 831 lbs. of fat, class A, and 18914 lbs. of milk and 937 lbs. of fat, class AA, prove her ability to perform the fundamental requirement of any cow.

The classification program revealed this individual as being Excellent, both at 12 and 13 years of age.

Vallevue Butterfat Beauty was bred by J. Elliott Hall, Morristown, N. J., and was born on March 25, 1935. Her sire, Hilltop Butterfat, 96 P. R. progeny, was a son of the great old matron of the "Butterfats," Imp. Hilltop Butterfat's Clara, 14963 lbs. of milk and 860 lbs. of fat, class AAA, national champion when made, now second place. Hilltop Butterfat was an outstanding bull that was later used at Mulhocaway Farm, Clinton, N. J. His offspring have proved to be foundation animals in this herd as well as in the herds of many others. Valor's Beauty, a great show winner, was the dam of Vallevue Butterfat Beauty. Valor's Beauty was the grand champion cow at Maryland and Illinois in 1934, as a two-year-old, and also stood at the top of her class at Ohio, Eastern States, and Trenton that same year. Her daughter, Royal's Valor's Beauty, a half-sister to Vallevue Butterfat Beauty, completed records of 10567 lbs. of milk and 516 lbs. of fat, class G, and 15271 lbs. of milk and 669 lbs. of fat, class AA. May Royal's Valor, 81 P. R. progeny, that was used so successfully by Foremost and Caumsett, was the sire of Valor's Beauty.

Now, then, how did an animal, with such a record of production, conformation and inheritance, stand the test of reproduction. As of this writing, she has had 59 direct female descendants—53 living. In this group, 18 have completed official records, 15 immature, that average 13613 lbs. of milk and 683 lbs. of fat. "Beauty" and eight of her direct female descendants have been classified, four have been rated Excellent and five Very Good.

In her 14 years, "Beauty" had 12 calves—10 of which are still living. It is of further credit to this grand old matron that it took but 14 services to obtain these calves. One extra service, in 1945, was the last successful service of Langwater Romulus, and the other extra service was required in 1948.

Beauty's offspring, for the most part, were either by Langwater Romulus or Hardwick's Royal. Langwater Romulus sired Coldspring's Romulus'

Beauty, 10785 lbs. of milk and 669 lbs. of fat, class GG and 14378 lbs. of milk and 746 lbs. of fat, class C. Excellent at nine years and again at 11 years, that sold in the 1946 Guernsey Sale for $16,500 to Midview Farm. Coldspring's Romulus Countryman, 24 P. R. progeny, was sold as a youngster to the neighboring Goodleigh Farm, where he proved to be a herd-unproving sire. Coldspring's Romulus' Bunny, 12525 lbs. of milk and 646 lbs. of fat, class GG and 12912—705—Sr4—365C—3x, Excellent '47, '48, and '49, was the next offspring of the "Romulus"—"Beauty" cross. Following "Bunny," Coldspring's Beauty's Romulus was born, and he is now in active service at Coldsprings, and has three P. R. progeny to date. This bull is proving to be a good sire, and showing strength in his ability to sire exceptionally fine udders. Coldspring's R. Beauty is the last of the full brothers and sisters and has produced 10593—565—Sr2—365—3x (pending).

"Beauty" was mated to Hardwick's Royal three times. Coldspring's Hardwick's Beauty, 12066 lbs. of milk and 559 lbs. of fat, class GG, 14492 lbs. of milk and 642 lbs. of fat, class B, and 17614—874—6yrs—365—3x, classified Excellent at seven and eight years of age, is the oldest of this group. To date, this cow has nine direct female descendants. A full brother, Coldspring's Beauty's Hardwick, 24 P. R. progeny, was a herd sire at Coldsprings until his recent death. Coldspring's Hardwick's Beth, 13303—593—Jr2—365—3x, on retest, Sr5—365, has 16890 lbs. of milk and 781 lbs. of fat in 333 days, classified Very Good '47 and '49, is one of the top young females in this Pennsylvania herd.

"Beauty" was mated three times to her own grandson, Coldspring's Romulus Noble, a son of Langwater Romulus, and Coldspring's Hardwick Beauty. Coldspring's Noble's Beauty, 10437—563—Jr2—365—3x, and 12999—738—Sr3—365C—3x, now a five-year-old, classified Very Good '47 at three years of age, and Coldspring's Noble Beautiful, a springing two-year-old, were the result of this mating. Beauty's last calf, a bull, Coldspring's Beauty Noble King, born July 24, 1949, is a full brother to these animals.

Coldspring's Beauty's Valor, a junior sire at Coldsprings, was old Beauty's 1948 contribution. This yearling bull was by her paternal grandson, Coldspring's Iris' Valor, a son of Coldspring's Beauty's Romulus, and out of Coldspring's Romulus Iris, 16025 lbs. of milk and 746 lbs. of fat, class FF, and 18738—869—Sr4—365C—3x, classified Very Good '47.

On through the generations the female side of this family is proving strong. The sixth generation is now here, being represented by twin heifer calves of Coldspring's B. R. Florence, 8744—366—Sr2—365, in 244 days. These calves, by the way, represent four crosses to "Beauty" and "Romulus" and three to "Royal."

Of the 24 females that are direct descendants to this matron, all but two are at Coldsprings today. These two, Coldspring's Romulus Beauty and Midview Reveller's Beauty, are at Midview Farm, Richmond, Va. In this group, the following have completed records: Coldspring's H. Country Flower, 14088 lbs. of milk and 680 lbs. of fat, Class G, and 6yrs—365—15765—785 (pending); Coldspring's Noble's Fawn, 11916—595—Jr2—365—3x, and 16766—832—Sr3—365C—3x; Coldspring's B. R. Florence, Sr2—365—8744—366—244 days on test; Coldspring's Romulus' Begonia, 11692—578—Jr2—365C—3x, and 12461—625—Sr3—365C—3x; Coldspring's Beauty's Begonia, Jr2—365—12066—578—329 days on test; Coldspring's B. R. Bella, 16382—764—Sr2—365C, and Coldspring's Beauty's Bonnie, 12800—597—Jr2—365C—3x.

The bulls from this cow family have been in demand. At this time there are 13 herd sires that are direct female descendants of the "Beauty" family. They are at Bryncoed Farm, Pennsylvania; Oakdale Farm, Maryland; Sunnyhill Farm, Pennsylvania; Berkley Farm, Delaware; Wyno Farm, Pennsylvania; Midview Farm, Virginia; C. F. W. Burns, Ontario, Canada; Dunwalke Farm, New Jersey; Llan Fair Farm, Pennsylvania; Langwater Farm, Massachusetts; Grand View Farm, North Carolina, and Clearfield Farm, Ohio.

In her 14 years, Vallevue Butterfat Beauty and her offspring have proved themselves to be an outstanding female line. The continual development of this family at Coldsprings is assured, and it will be watched with keen interest as the offspring of animals carrying four or more crosses to "Beauty" come along.

Along with the development of a cow family, in addition to nature's blessing of a sound inheritance pattern, a good program of management is necessary if the animals are to make the most of their inheritance. Sam Price, Coldspring's owner, his manager "Dutch" Snyder, and his herdsman, James Stradnick, have all made their contribution to the development of the inheritance potentialities of this cow.

COBBLE CROFT QUEENIE

1932-1949

By Walter Geer

Cobble Croft Queenie was accidentally killed on August 4, 1949, after a life, which in many ways, is unique in the history of the Guernsey breed. She was twice classified Excellent, '47 and '48, and the holder of a national record for a cow of her age, and yet, except for a chance recognition by an experienced breeder, she would never have been heard of.

Born on January 6, 1932, she was in the Cobble Croft herd at Kent, Conn., until March, 1940, and no one realized she was of any value. At that time, Parks Holcomb, an experienced cattle buyer from Winsted, Conn., was in the barn buying heifers. Recognizing her excellent type, combined with great size and capacity, he bought her at practically beef prices and took her to Winsted. He later found that these qualities were explained by her breed-

Cobble Croft Queenie

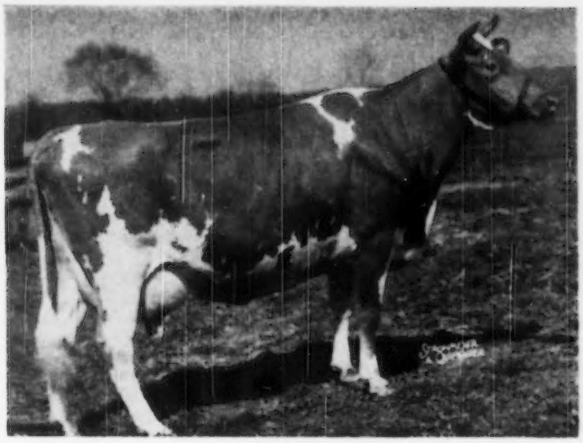

Willowmere Pearl

ing, as she was of the best of Langwater breeding on all four sides. In the following year, under ordinary farm conditions, she made 12977 lbs. of milk and 684 lbs. of fat in 305 days on D. H. I. A.

"Queenie" was then sold to Walter Geer at Sunny Lea Farm, Washington, Conn., and for the first time, at 11 years of age, when most cows are considered too old to produce heavily, she was put on A. R. test. Milked twice-a-day she made 14909 lbs. of milk and 748 lbs. of fat. The next year, at 12 years of age, she was milked three times a day and made 18118 lbs. of milk and 913 lbs. of fat. On her next lactation, at 14 years of age, she made a new National record for her age of 17220 lbs. of milk and 874 lbs. of fat. These add up to the amazing total of over 50,000 lbs. of milk and 2,500 lbs. of fat in three lactations at over 11 years of age—a total which has never been approached. What her lifetime production might have been if earlier records had been kept is a question of judgment, but it certainly would have been one of the greatest on record.

Now, if we turn to her probable future effect on the herd, it is unusually promising. Her son, King Sequel of Sunny Lea, is a proved sire with an index of 10148—4.88—498 on his first five daughters. He is now in the Indiana Artificial Breeding Association and his sons that are in use all over New England will be added to by sons and daughters in the Middle West and South.

The Indiana Association has shipped King's semen to Illinois, Tennessee, Virginia, North Carolina, South Carolina, Georgia, and Florida, according to P. I. Higley, managing director.

Seven of Queenie's granddaughters, out of "King," at Sunny Lea Farm show extraordinary promise. Sunny Lea Levity Bopeep is a National class leader with 14088 lbs. of milk and 720 lbs. of fat in HIR, as a senior three-year-old; Sunny Lea Judy's Clarice, 12257—708—Jr3—HIR—365—2x, is another class leader; and Margo of Mt. Pleasant View is also a class leader with 15792—807—305C—2x. Other granddaughters now on test are running above "Bopeep" at the same point in their lactations.

"Queenie" held her marvelous production right up to the day of her death at 17 years of age, as she had made 620 lbs. of fat in her present lactation in 318 days, without special feeding. This record can be evaluated from the fact that the present National record for a cow 17 years old is 580 lbs. of fat in 365 days.

Without fear of contradiction, from the standpoint of type, longevity, production, and the ability to pass on her great qualities, Cobble Croft Queenie is entitled to a place with the great cows of the breed.

WILLOWMERE PEARL

1939-1949

Willowmere Pearl had the distinction of producing three consecutive class leading records. Included in this group was a record of 1071 lbs. of fat which placed her among the outstanding producing cows of the breed. Her class leading records are 14385 lbs. of milk and 663 lbs. of fat, 6 yrs—305C—786 T. M.; 19219 lbs. of milk and 854 lbs. of fat, 7yrs—305C—915 T. M., and 22546 lbs. of milk and 1071 lbs. of fat, 8yrs—365C, with an earlier record of 13043 lbs. of milk and 582 lbs. of fat in class E, 1086 T. M.

"Pearl" was bred by B. F. Salsbury, Fairfax, Va., and was dropped on October 16, 1939. In 1946 she was sold to The Copper Gate Products Company, Basking Ridge, N. J., for $2,600, where the three consecutive class leading records were made. "Pearl" was sired by Willowmere Prospector, that has 10 A. R. daughters, three with records of over 600 lbs. of fat. "Prospector" was by Upland's Genius and out of Willowmere Pandora. "Genius" was a son of Langwater Cavalier, that has 39 P. R. sons and 39 A. R. daughters, 22 of which made over 600 lbs. of fat. The dam of "Genius" was Langwater Goodness, a class leader that produced 11648 lbs. of milk and 652 lbs. of fat in class FF. The dam of "Prospector," Willowmere Pandora, was by Willow Brook Bright Lad and out of Willowmere Hourn. On the bottom side of the sire and dam of "Pearl" is a long, strong family of well-bred Willowmere animals. Mr. and Mrs. Salsbury have accomplished a real job in the breeding of their herd.

Back to "Pearl," her dam was

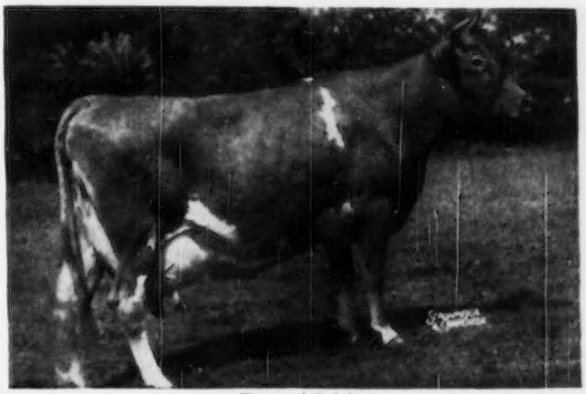

Tamworth Isabel

Willowmere Peggy, that made 13900 lbs. of milk and 655 lbs. of fat in class A and had three A. R. daughters. She was by Willow Brook Bright Lad, that was also the sire of Pearl's paternal granddam. Peggy's dam was Willowmere Golden Chalice, a daughter of Willowmere Cherubon and by Golden Noble of Poplar Grove.

At the present time, "Pearl" has a son, Innisfree Coronation King, that is being used as a junior sire at The Copper Gate Farm. "King" was sired by Hominy Hill King's Cherub. In 1946, after being purchased, "Pearl" dropped Innisfree Royal's Barbara, that was sired by Langwater May Royal. Her latest calf is Innisfree Cherub's Pandora, a daughter of Hominy Hill King's Cherub, that was shown by Cynthia Day at the Far Hills 4-H Show in New Jersey, the Morris County Fair and the Somerset County 4-H Fair where she won three junior championships, as well as being reserve grand champion at the Flemington Fair. In the open classes at the Topsfield Fair she placed second in a strong group of heifer calves.

"Pearl" was classified Very Good in 1947.

TAMWORTH ISABEL

1934-1949

Down Maine, at Tamworth Farm, North Blue Hill, owned by Dorothy Richards Austin, Guernsey breeders gathered in July, 1934, for their summer meeting. During the afternoon a judging contest was held in which four daughters of Argilla Patrick were brought out in an aged cow class. One of these daughters was Tamworth Kate, that made a record of 11433 lbs. of milk and 660 lbs. of fat in class EE. They also showed a six weeks old heifer calf, out of "Kate" and by Aiyukpa L. Czar, that had been named Tamworth Isabel. Little did any one of the 70 breeders attending the field day realize they were looking upon a youngster that would develop into one of the great cows of the breed. On September 15, 1949, after 15 years of useful service, Tamworth Isabel died at Flying Horse Farm, owned by Sumner Pingree, South Hamilton, Mass.

"Isabel" proved herself in many ways. In 1941 she was grand champion of the Topsfield Fair. Later, as an aged cow, she was classified Very Good '48. She made two records, one of 15778 lbs. of milk and 826 lbs. of fat, class A, and another of 16588 lbs. of milk and 920 lbs. of fat, class A. During her lifetime she was owned by three different people, starting in Maine, where she was bred by Mrs. Austin, then purchased by Argilla Farms through Robert McKenzie, and in the dispersal of that herd in 1946 selling for $5,000 to Sumner Pingree. In the same sale, five of her offspring brought $29,200, with her youngest daughter, Argilla C. Isabel, setting a record for a ten-month-old heifer calf at $7,700. Nine offspring, five females and four bulls, were registered from Tamworth Isabel. Two of these were bred by Mrs. Austin, five by Argilla Farm, and the rest by Flying Horse Farm.

Aiyukpa L. Czar, with nine P. R. sons and 13 A. R. daughters, six of them with over 700 lbs. of fat, was the sire of "Isabel." He was by Aiyukpa Levity-King and out of Shuttlewick Mirth, thus making him a double Shuttlewick Levity, as a half-brother was bred to a half-sister to produce "Czar." Tamworth Kate, the dam of "Isabel," was by Argilla Patrick, a son of Langwater Sentinel, while Kate's dam was Upland's Dulcis, that had four A. R. daughters and was a daughter of Upland's Good Gift, a bull that was later owned and developed by Fritzlyn Farms, Pipersville, Pa.

The first daughter to be born to "Isabel," was Tamworth Melba on July 15, 1938. "Melba" made three records, the first in class A of 17654 lbs. of milk and 754 lbs. of fat, the second, 17597 lbs. of milk and 750 lbs. of fat, 7yrs—365, and the last, 18204 lbs. of milk and 740 lbs. of fat, 9yrs—365—5x. Melba's seven-month-old son sold for $2,200 to John W. Hanes, Ben Tulloch Farm, Millbrook, N. Y. Tamworth Luella was born on August 7, 1939, and after developing made two records, one of 10472 lbs. of milk and 558 lbs. of fat, class DD, and the other of 11355 lbs. of milk and 598 lbs. of fat, 365C.

After leaving home, "Isabel" settled at Argilla Farm for five or six years until the herd was dispersed. It was there that she gave birth, on March 11, 1941, to Argilla Belfast, that now has 16 A. R. daughters and sold in the dispersal to John W. Hanes for $6,000. He was one of the senior herd sires at Ben Tulloch Farm.

The next year, on August 10, Tamworth Isabel dropped Argilla President that was only recently purchased by the West Virginia Artificial Breeders Cooperative, Inc., Clarksburg, W. Va. "Isabel" gave birth on September 8, 1945, to Argilla Philosopher, a son of Alfalfa Farm Philosopher. In his own right this young bull was junior champion at the Topsfield Fair in 1945, and after going to Locust Grove Dairies, owned by Abbotts Dairies, Inc., Westville, N. J., was awarded grand championship at the Maryland State Fair in 1949. He has one P. R. son and two A. R. daughters.

Atherton W. Hobler, Woodacres Farm, Princeton, N. J., bought Argilla Isabel, out of "Isabel," that he paid $8,600 for in the Argilla Dispersal. She was by Alfalfa Farm Philosopher and is now in Mr. Hobler's herd, where she made a record of 13356 lbs. of milk and 645 lbs. of fat, Jr2—365.

The youngest daughter to be sold at the Argilla Dispersal was Argilla C. Isabel, then ten months old, by Argilla Caesar, that broke all records when Mrs. Alan Cunningham, Millis, Mass., paid $7,700 for her.

After being purchased by Mr. Pingree, Tamworth Isabel gave birth to Flying Horse Czar, on May 12, 1947. He looked so promising that he is now owned jointly by Mr. Pingree and Frederick Winthrop, Groton House Farm. Before her 15th birthday, on April 22, "Isabel" dropped her last calf that was named Flying Horse Phil's Isabel and this calf is developing in the herd at Flying Horse Farm.

From North Blue Hill, Maine, to Massachusetts was as far as "Isabel" traveled, but her progeny is scattered throughout the eastern part of the United States.

Avis Acres Robin in the News

Over 51 months between calvings, only to freshen at the advanced age of 14 years, eight months, is the unusual event which brings Avis Acres Robin once more into the news. "Robin" is a former class leading cow, for in 1942 she produced 20416 lbs. of milk and 990 lbs. of fat, in class AA. In 1943 she came right back with 21857 lbs. of milk and 965 lbs. of fat in class A. Following the latter record she failed to breed. After three years of natural and artificial service, her owner, C. F. Rines, Walnut Crest Farm, Westbrook, Maine, had nearly abandoned hope. She was delivered to the headquarters of the Maine Breeding Cooperative, Augusta, in May, 1948, and after being under observation for a month, Dr. Paul Baird treated her. Late in May, 1949, she dropped the bull calf pictured herewith. The man at the halter is Floyd Pickard of Bangor, a member of the Guernsey Sire Selection Committee of the Cooperative.

Floyd Pickard, Bangor, Maine, holding Avis Acres Robin and her bull calf.

(Reprinted from April 15, 1946, Journal)

By

Karl B. Musser

SOME four years ago, the Pure Bred Dairy Cattle Association, members being the recording societies of the five dairy breeds, accepted the challenge of attempting to secure uniformity in conditions, rules, guarantees and general practices surrounding sales both at public auctions and at private treaty. Each breed was asked to appoint a committee within the breed. This was done promptly and with the result that each breed committee then selected one of its special committees to meet with similar appointees from the other breeds. This joint committee analyzed and digested the material submitted by each breed and formulated the sales ethics. It has taken but a few over 100 words to introduce this subject, but it is a conservative guess that more than 100 days' work by a number of serious and conscientious men was needed to arrive at uniformity in sales for all breeds.

Sale titles were becoming a "Hollywood" sort of thing. Dispersals were few in reality, but many in advertisements. In some cases, even the names of sales was an unfair declaration to the public. This matter is now clearly presented in the uniform procedure.

An examination of the *terms and conditions of sale* shows the thought and care that has been taken to be fair to both buyer and seller. There are three masterful words in the section *Bid*. These words are "by-bidding is prohibited." What is "by-bidding?" A complete discussion needs more space than can be taken here, but briefly any bid given that the person giving it is not prepared to pay or is given without sincerity toward ownership is a "by" or passing bid made only to deceive. Further, when a sale is conducted and owners or consignors are permitted to "start" their animals it is "by-bidding" in the worst form.

A "public" auction should be just that. It is based on the premise that cattle will be sold at a figure determined in free, open, honest, unencumbered and fair procedure to determine the bidder willing to pay the highest figure. Any act impairing such procedure is a violation of good faith. It is theft in the lowest degree and anyone being a party to disturbing free and honest determination of values is unfit to be a breeder of seed stock. So important are the three words, "by-bidding is prohibited," that all breeds either have or are preparing by-laws and empowering recording societies with full authority to penalize guilty parties.

We heard the other day of a sales organization that considers it to be permissible for a seller at public auction to start his animals at $200 or some other figure. Such a practice should be announced from the auction stand. It should be called a "reserve" bid and when the public is informed that such procedure is being followed, there can be no objection, but when it is practiced without announcement, it is plainly "by-bidding" and a sneaking form of chicanery.

When an animal goes into the ring at a *public auction* the seller has surrendered every right of action as designated by the *terms and condition of sale*.

We stress the "by-bidding" phase because "public faith" is an asset no person or group of persons can afford to but cherish.

We are proud that the pure bred dairy cattle breeders are taking so staunch a stand in the matter.

There is some determination among the breeds to devise some terminology that public sales may use to signify that they have pledged to adhere to the uniform procedure and it is so hoped that this plan will have early maturity.

SALES

In the selling of registered pure bred cattle a complete statement of facts should be made, along with all information available on animals sold. *Sale Title*. This should be a definite statement of dispersal, partial dispersal or consignment, as the case may be, designating any cattle reserved, etc.

(a) Dispersal Sale: Complete sell out, no salable cattle reserved. If a member of a firm or family wishes to purchase any animal to found another herd, this fact should be stated in the catalog and announced by the auctioneer.

(b) Partial Dispersal or Reduction Sale: Selling part of the herd. Explanation must be made.

(c) Consignment Sale: Sale of animals consigned by different breeders. It is recommended that both consignor and breeder be listed on the pedigree of each animal in a consignment sale catalog.

TERMS AND CONDITION OF SALE

Terms: The terms are cash unless other arrangements are made with the seller before the sale. All payments must be made to the clerk of the sale and no release of animals will be given until satisfactory settlement has been made.

Bids: The highest bidder shall be the buyer. In case of dispute, the animal shall again be put up for advance bids and if there is no advance bid, the animal shall be sold to the person from whom the auctioneer accepted the last bid. Every animal is pledged to absolute sale and by-bidding is prohibited. Every animal must be transferred to a new owner and may not be transferred back to seller in less than a year, except at the discretion of the Executive Committee of the breed concerned.

Risk: All animals are at purchaser's risk as soon as struck off, but will be cared for free of charge for ... hours.

Errors: If errors are noted in the catalog, announcements will be made from the auction stand and such announcements will take precedence over the matter in the catalog.

Certificates: Each animal is recorded, or will be recorded, in the Herd Book of the association. Certificates of registry and transfer will be recorded by the seller and furnished the purchaser free of charge.

Shipping: Assistance will be given in loading and shipping animals but no risk is assumed by the sales management or seller. In shipping, animals will be released at the regular railroad appraisal value unless other instructions are given. Hay, bedding and feed placed in cars will be charged for at cost. Crates for shipping by express will be furnished at cost.

Warranties: (1) Each owner warrants clear title to the property and right to sell the same.

(2) Unless otherwise noted in catalog or announced from the auction stand, each animal is sold as sound.

(3) (A) *Males:* are sold as (a) being able to serve after reaching 14 months of age, and (b) having semen after reaching 14 months of age that will have 25 per cent of its sperm cells progressively motile after 24 hours of storage at 35 degrees to 50 degrees F. Should any bull not meet these two requirements within four months, after 14 months of age, the matter shall be reported in writing to the seller, who shall then have four months to prove the bull's ability to meet these requirements before refunding the purchase price. In no case shall the seller be responsible for more than the sale price of the animal.

(B) *Females:* Any female pregnant when sold, or that has freshened within 60 days of date of sale, is by that fact proved a breeder. Females bred when sold are presumed to be pregnant to the best of the seller's knowledge and belief. Pregnancy is not thereby guaranteed. Should any female, not pregnant when sold, after reaching the age of 18 months, fail to become pregnant within four months, after being bred to a bull known to be a breeder, and after having been treated by a licensed veterinarian, the matter shall be reported in writing to the seller who shall then have the privilege of four months' time, after 18 months of age, in which to prove the animal a breeder before refunding the purchase price. The seller makes no warranties that pregnant cows will deliver calves or that they will carry calves full time. In no case shall the seller be responsible for more than the sale price of the animal.

(4) Above warranties cease when the animal is disposed of by the original purchaser.

(5) Transportation charges on any animals, subject to adjustment, shall be paid by the shipper.

Tuberculin Test and Retest: Each animal has passed a negative test for tuberculosis within 30 days and enters the sale with health certificate approved by state and Federal Government.

Blood Test: All animals have passed a negative test for Bang's disease within 30 days and a complete statement as to the condition of health of the entire herd from which animals originate must be given in the catalog or announced from auction stand. Vaccinated animals and those originating from certified herds shall be so indicated.

Sanitation: To safeguard the health of the cattle, the sales management has thoroughly cleaned and disinfected the barns just prior to this sale.

Probably no general idea has been established well enough to enable new pure bred breeders to establish policies surrounding sales at private treaty.

Misunderstandings are much more frequent in this phase than at public auction. Realizing this, the same procedure was followed in establishing *Sales of Pure Bred Cattle at Private Treaty* that brought about the public auction procedure. Here, again, the inference is declared in the first paragraph that a pledge has been taken. No forms are signed but one may declare through his letters and advertising that he proposes to follow them wherever adaptable. Repeat orders are what make profitable business and it is to this end that the plan can be used. After some years of general use it is believed that the fundamental statements can have a good influence on adjudicated cases and may eventually become the basis for constructing more explicit laws for civil procedure.

SALE OF PURE BRED CATTLE AT PRIVATE TREATY

Recognizing that a reputation for honest and square dealing is the greatest asset that a pure bred breeder can have, I sell my cattle under the following conditions, which have been approved by the Pure Bred Dairy Cattle Association:

1. The facts relative to my cattle will be honestly presented.

2. Registration and transfer certificates, properly recorded with my breed association, will be promptly furnished the buyer without charge to him.

3. Warranties: (1) I warrant clear title to the property and right to sell same.

(2) (A) *Males:* are sold as (a) being able to serve after reaching 14 months of age, and (b) having semen after reaching 14 months of age that will have 25 per cent of its sperm cells progressively motile after 24 hours of storage at 35 degrees to 50 degrees F. Should any bull not meet these requirements within four months the matter shall be reported in writing to the seller, who shall then have four months to prove the bull's ability to meet these requirements before refunding the purchase price. In no case shall the seller be responsible for more than the sale price of the animal.

(B) *Females:* Any female pregnant when sold, or that has freshened within 60 days of date of sale, is by that fact proved a breeder. Females bred when sold are presumed to be pregnant to the best of the seller's knowledge and belief. Pregnancy is not thereby guaranteed. Should any female, not pregnant when sold, after reaching the age of 18 months, fail to become pregnant within four months, after being bred to a bull known to be a breeder, and after having been treated by a licensed veterinarian, the matter shall be reported in writing to the seller, who shall then have the privilege of four months'

(Please turn to page 524)

Yearly Production Leaders

1949

THE National Production Leader list is made up of the top producing animal in each age group of the three divisions in testing for the year 1949. Some of these animals may be found among the "Ten Leading Cows" at various ages where they have produced sufficient to enter that group during the past year.

ADVANCED REGISTRY

365-Day Division

Cows Carrying Calf Less than 200 days

	MILK	FAT
Mature (7 yr.)		
SPAR HILL CLEMATIS	25096	1205
S.: Coronation King's Heir, A. R.		
D.: Valleywood Content		
B.: Harold S. Schutt, Chadds Ford, Pa.		
O.: Joseph H. Reinfeld, Inc., Scobeyville, N. J.		
Senior 4		
COWHAM FARM EMORY'S BLANCH	18110	1005
S.: Riegeldale Emory's Sensation, A. R.		
D.: Juno's Blanch of Cowham Farm		
B. & O.: C. F. Cowham, Jackson, Mich.		
Junior 4		
MONTEREY VIOLET	16001	965
S.: Fairlawn Peerless Emblem, A. R.		
D.: Wilburn Challice Hyacinth		
B. & O.: Howard J. White, Middletown, Del.		
Senior 3		
LYNBETH GRACE	19015	945
S.: Riegeldale Illustrious Benjamin, A. R.		
D.: Hazelwood's Grace		
B.: The Trion Company, Riegeldale Farm, Trion, Ga.		
O.: John R. Martin, Chattanooga, Tenn.		
Junior 3		
COUNT'S PANSY OF PENN VILLA	16842	828
S.: Caumsett Danish Count, A. R.		
D.: Coldspring's Hardwick's Pansy		
B. & O.: H. R. Penney, Granville, Ohio		
Senior 2		
HOLLIKNOLL ROYAL ADA	15166	857
S.: Rockingham Royal Sailor, A. R.		
D.: Coker Silver Viola		
B.: W. M. Camp, Franklin, Va.		
O.: Edith Clay Camp, Franklin, Va.		
Junior 2		
IDEAL'S BEACON'S JOSIE ALFA	17045	827
S.: Ideal's Beacon, A. R.		
D.: Josie Alfa Pride		
B. & O.: Jacob Tanis, Augusta, N. J.		

365C-Day Division

Cows Carrying Calf 200 Days

	MILK	FAT
Mature (8 yr.)		
WILLOWMERE PEARL	22546	1071
S.: Willowmere Prospector, A. R.		
D.: Willowmere Peggy		
B.: B. F. Salsbury, Fairfax, Va.		
O.: The Copper Gate Products Company, Basking Ridge, N. J.		
Senior 4		
FRANCHESTER SAINT CHARM	21288	912
S.: Franchester Shawnee, A. R.		
D.: Gerar Charming Rheba		
B.: Charles B. Bolton, Lyndhurst, Ohio		
O.: Jacob Tanis, Augusta, N. J.		
Junior 4		
LANGWATER PETITE	16991	1027
S.: Langwater Peter, A. R.		
D.: Langwater Dorinda		
B. & O.: John S. Ames, North Easton, Mass.		
Senior 3		
RIEGELDALE BEN'S ARIETTA	17558	949
S.: Riegeldale Illustrious Benjamin, A. R.		
D.: Riegeldale Emory's Arietta		
B.: The Trion Company, Riegeldale Farm, Trion, Ga.		
O.: John R. Martin, Ringgold, Ga.		
Junior 3		
CHESTERFIELD ALERT'S ALICE	15463	852
S.: Pine Manor Coronation Kenfleur, A. R.		
D.: Kenfleur's Content Alert		
B.: H. C. Horneman, Perrysville, Ind.		
O.: Claude B. Newman, Stanley, Ky.		
Senior 2		
HOMINY HILL VEREE	14848	825
S.: Riegeldale Coronation King, A. R.		
D.: Major's Veree of Gwynllan		
B. & O.: Henry D. Mercer, Colts Neck, N. J.		
Junior 2		
HOMINY HILL ELIZABETH	13609	806
S.: Hill Girt Perky, A. R.		
D.: Rhodora Faithful's Elsbeth		
B. & O.: Henry D. Mercer, Colts Neck, N. J.		

305C-Day Division

Cows Milked Twice Daily

	MILK	FAT
Mature (7 yr.)		
ELM'S BARBARA ROSE	17549	842
S.: Valor's Josie's Masher		
D.: Quaint Fortune of Overlook		
B.: Elmer Teetzen, Quinlan, Okla.		
O.: Robert Charles Griggs, Mustang, Okla.		
Senior 4		
MARLBORO LEADER'S CLARABEL	12916	702
S.: Marshallvale Boris		
D.: Leader's Del Esther		
B. & O.: Charles A. Higgins, Kennett Square, Pa.		
Junior 4		
DORELLA ELECT'S CLEO	14742	719
S.: Chuckanut Elect, A. R.		
D.: Dorella D. Ex. Clarissa		
B.: Howard G. Farnsworth, El Centro, Calif.		
O.: Marco Wolff, Chatsworth, Calif.		
Senior 3		
CHUCKLUCK LADY LOVELY	13974	661
S.: Chuckanut Theron, A. R.		
D.: Bear Canyon's Lady		
B.: L. W. Power, Burlington, Wash.		
O.: Western Glow Farms, Inc., Bow, Wash.		
Junior 3		
GLADIOLA'S ANETA	14014	784
S.: Gladiola's Greenbrier		
D.: Quincy Bright Aneta		
B.: John L. Dickinson, Charleston, W. Va.		
O.: James B. Robertson, Paoli, Pa.		
Senior 2		
CEDARCROFT BONITA	10551	638
S.: Flying Horse Master's Don		
D.: Cedar Croft Bess		
B. & O.: Cecil White, Mount Vernon, Wash.		
Junior 2		
WESTERN GLOW ROYAL LAUGHTER	11656	617
S.: Silver Forest May Royal, A. R.		
D.: Wesclair Foremost Linneta		
B. & O.: Western Glow Farms, Inc., Bow, Wash.		

305C-Day Division

Cows Milked Three Times Daily

	MILK	FAT
Mature (7 yr.)		
IDEAL'S JEWEL'S LOETTA	17429	862
S.: Ideal's Jewel's Gardenius, A. R.		
D.: Ideal's Prince's Loetta		
B. & O.: Jacob Tanis, Augusta, N. J.		
Senior 4		
FOREMOST ROYAL'S ROSE	15265	839
S.: Foremost Royal Valor, A. R.		
D.: Mayponce's Red Rose		
B. & O.: Foremost Guernsey Association, Inc., Hopewell Junction, N. Y.		
Junior 4		
RYCKLAVER ESTELLE	18215	907
S.: Fairlawn Golden Maxim, A. R.		
D.: Rycklaver Stardust		
B.: Boyd Fullerton, New Brunswick, N. J.		
O.: William R. German, Monkton, Md.		
Senior 3		
SADDLE RIVER ACTOR'S EVE	14322	754
S.: Fairlawn Peerless Actor, A. R.		
D.: Groton House Plato's Eve		
B.: Earle B. Hopper, Saddle River, N. J.		
O.: Charles Stanley & Violet F. Knapp, Brookline, Vt.		
Junior 3		
WEY ACRES TEMPLAR'S LIL	16405	791
S.: Foremost Templar, A. R.		
D.: Wey Acres Lilian's Lustre		
B. & O.: Mrs. F. L. Weyenberg, Thiensville, Wis.		
Senior 2		
EIKHARDT'S ROSELLA	11645	651
S.: Foremost Supreme Cavalier, A. R.		
D.: Alice's Red Girl		
B.: John D. Blair, Richmond, Va.		
O.: W. H. Scott & Gordon W. Bridges, Franklin, Va.		
Junior 2		
TARBELL PEERLESS HAPPY GIRL	11252	644
S.: Foremost Peacemaker, A. R.		
D.: Peckhurst Happy Girl		
B. & O.: Est. Gage E. Tarbell, Smithville Flats, N. Y.		

	MILK	FAT
Mature (5 yr.)		
LA WHITECAP'S AGNES	18746	948
S.: Grassland Youman, A. R.		
D.: Horse Shoe La Whitecap		
B. & O.: Stone Acres Farm, Inc., Stonington, Conn.		
Senior 4		
ZENDA TOPSY'S EILEEN	15840	704
S.: Zenda Duke Michael		
D.: Imp. Douglaston Defencer's Topsy		
B.: Merle L. Youngs, Clayton, N. Y.		
O.: Frank D. Fair, Grove City, Pa.		
Junior 4		
HOMEWARD GRETCHEN	17672	1009
S.: Homeward Quo Vadis, A. R.		
D.: Homeward Bell		
B. & O.: Joe C. Patterson, Reed City, Mich.		
Senior 3		
LOCUST NOOK POLLY	12165	750
S.: Alford Farm Pride's Butterfat, A. R.		
D.: Locust Nook Urla		
B. & O.: Merrill M. Dodge, Ellensburg, Wash.		
Junior 3		
FIR RIDGE BONNI SWEETNESS	14980	761
S.: Bonnibell Embassador		
D.: West Valley Sweetness		
B.: Hugh Nisbet, Port Ludlow, Wash.		
O.: Kenneth C. Price, Port Orchard, Wash.		
Senior 2		
ALFACREST'S A. C. HARRIET	12551	728
S.: Ridglydale's Alert Challenger, A. R.		
D.: Alfacrest's Ladonna		
B.: Frank W. Kelsey & Mark G. Lesh, Huntington, Ind.		
O.: Mark E. Miller, Huntington, Ind.		
Junior 2		
TWIN MEADOWS BEAULAH	13209	675
S.: Spar Hill Pilot		
D.: Twin Meadow's Priscilla		
B. & O.: Theodore E. Fletcher, Centerville, Md.		

Sales Ethics . . .

(*Continued from page 522*)

time in which to prove the animal a breeder before refunding the purchase price. The seller makes no warranties that pregnant cows will deliver calves or that they will carry calves full time. In no case shall the seller be responsible for more than the sale price of the animal.

(3) Above warranties cease when the animal is disposed of by the original purchaser.

(4) Transportation charges on any animals, subject to adjustment, shall be paid by the shipper.

4. The animal is sold as sound unless the purchaser is otherwise advised.

5. The health status of the herd, both as to tuberculosis and Bang's disease, will be given the prospective purchaser. The tests for either tuberculosis or Bang's disease requested by him will be obtained. No animals are sold subject to a retest for Bang's disease or tuberculosis.

6. Shipping: Animals that are to be shipped by either express or freight will be released at the regular appraisal value unless other instructions are given.

Crates for shipping by express will be furnished free, if the buyer will return the crate; if not, the cost of the crate will be charged to the buyer.

7. Adjustments: When it becomes necessary to make adjustment on an animal, both buyer and seller are subject to some loss. If both buyer and seller will approach the question of adjustment as friends, both parties willing to do what is fair and right, a satisfactory adjustment to both parties can be speedily effected.

The day is not far distant when attention will be given to the matter of "borrowed credit" in pedigree display. Too often material used in extended pedigrees is not to the point of sound selling. Some study will enlighten anyone who knows, but the knowing person needs no protection. It is the new buyer who should be able to read the data in an extended pedigree and realize its value in relation to where it applies for genetics evaluation. "Borrowed Data" is not the type of performance that should be used to sell. If a pedigree is vacant of performance, the "Hitch-hiking" propaganda "borrowed" from other generations or relatives is oftentimes the unsurmountable hazard in saving a breeding establishment.

A. C. Diedrich

A. C. DIEDRICH, Ripon, Wis., died on January 5. Mr. Diedrich had been in ill health for some time. As one of the old Guernsey breeders of his community, he will be remembered by those who were active many years ago. He was interested in Guernseys to the very last, and only a few days before his death sent a subscription to the Guernsey Breeders' Journal to his great nephew, D. O. Rath, of Oshkosh, Wis.

Applicants for Membership

THE following Guernsey breeders have applied for membership in The American Guernsey Cattle Club:

ILLINOIS: W. R. Clickener, Waukegan, recommended by Jesse E. Tuttle. Mrs. Edna K. Siebel, Lake Villa, recommended by Nick Keller.

OHIO: Wayne Roush, Racine, recommended by Harold Carnahan.

Approved Fairs and Official Judges for 1950

At the recent meetings of the Type and Executive Committees, the policy of assigning judges to approved fairs was discontinued with the exception of the National Dairy Cattle Congress, Waterloo, Iowa, and the International Dairy Exposition, Indianapolis, Ind.

Guy E. Harmon has been appointed to judge the 1950 National Guernsey Show, held in connection with the National Dairy Cattle Congress, and Dean H. H. Kildee to judge the 1950 International Dairy Exposition. C. R. Huston was named alternate judge for both shows.

The 1950 list of official judges has been mailed to all approved fairs from which they are requested to select their judges.

The following is a list of approved fairs and official judges for 1950:

APPROVED FAIRS

Atizona State Fair, Phoenix, Ariz.
Arkansas-Oklahoma Livestock Exposition, Fort Smith, Ark.
Atlantic Rural Exposition, Richmond, Va.
California State Fair, Sacramento, Calif.
Colorado State Fair, Pueblo, Colo.
Dairy Cattle Congress, Waterloo, Iowa.
Eastern States Exposition, Springfield, Mass.
Grand National Livestock Exposition, San Francisco, Calif.
Illinois State Fair, Springfield, Ill.
Indiana State Fair, Indianapolis, Ind.
International Dairy Exposition, Indianapolis, Ind.
Iowa State Fair, Des Moines, Iowa.
Kansas State Fair, Hutchinson, Kan.
Kentucky State Fair, Louisville, Ky.
Maryland State Fair, Timonium, Md.
Michigan State Fair, Detroit, Mich.
Minnesota State Fair, St. Paul, Minn.
Missouri State Fair, Sedalia, Mo.
Nebraska State Fair, Lincoln, Neb.
New York State Fair, Syracuse, N. Y.
Ohio State Fair, Columbus, Ohio.
Oklahoma State Fair, Oklahoma City, Okla.
Oregon State Fair, Salem, Ore.
Pacific International Livestock Exposition, Portland, Ore.
South Carolina State Fair, Columbia, S. C.
Southeastern World's Fair, Atlanta, Ga.
State Fair of Texas, Dallas, Texas.
State Fair of West Virginia, Lewisburg, W. Va.
Tennessee State Fair, Nashville, Tenn.
Topsfield Fair, Topsfield, Mass.
Utah State Fair, Salt Lake City, Utah.
Western Washington Fair, Puyallup, Wash.
Wisconsin State Fair, Milwaukee, Wis.

The Idaho G. B. A. has been requested to designate their Approved Fair, either Eastern Idaho State Fair, Blackfoot, or Western Idaho State Fair, Boise.

The Pennsylvania G. B. A. has been requested to designate the Approved Fair in Pennsylvania for 1950.

OFFICIAL JUDGES

Bartlett, John, Prof., N. J. Exp. Station, New Brunswick, N. J.
Broadhurst, J. P., Locust Groves Dairies, Westville, N. J.
Cairns, G. M., Dept. of Dairy Husb., Univ. of Md., College Park, Md.
Coarsey, Ralph, Riegeldale Farms, Trion, Ga.
Colebank, Lawrence O., Box 1071, Knoxville, Tenn.
Culver, Vere S., Port Deposit, Md.
Dewar, Tom, Patton, Calif.
Dodds, James, Hill Girt Farm, Chadds Ford, Pa.
Drumm, George, Dairy Dept., Calif. State Polytechnic College, San Luis Obispo, Calif.
Ely, Fordyce, Dairy Dept., Ohio State Univ., Columbus, Ohio.
Eves J. P., Meredith Publishing Co., 353 N. Mich. Ave., Chicago, Ill.
Ewalt, Harold P., Asst. Ext. Dairyman, Oregon State College, Corvallis, Ore.
Finley, C. B., Route 1, Grimes, Iowa.
Fitch, J. B., Chief, Division of Dairy Husb., Univ. of Minn., St. Paul, Minn.
Fleming, Jr., W. Clark, Bayville Farms, Route 1, Lynnhaven, Va.
Fourt, D. L., Prof. of Dairy Husb., Univ. of Idaho, Moscow, Idaho.
Friedrichs, Ben, Western Glow Farms, Inc., Bow, Wash.
Geare, Hubert E., Route 12, Box 187, Phoenix, Ariz.
Gifford, Dr., Warren, Univ. of Ark., College of Agr., Fayetteville, Ark.
Gordon, G. E., Ext. Spec. in Dairying, Univ. of Calif., Berkeley 4, Calif.
Griffin, Ray, Quail Roost Farms, Rougemont, N. C.
Hanks, Stanley, Oakvale Farms, Winnebago, Minn.
Hansen, E. N., Curtiss Candy Co., Cary, Ill.
Harmon, Guy E., Blakeford Farms, Inc., Queenstown, Md.
Hepburn, Sr., W. K., Foremost Guernsey Assn., Inc., Hopewell Junction, N. Y.
Hepburn, Jr., W. K., Forsgate Farms, Jamesburg, N. J.
Herman, Harry A., Univ. of Mo., College of Agr., Columbia, Mo.
Hilton, J. H., Dean of Agr., N. C. State College, Raleigh, N. C.
Hitz, William, Rosebud Farm, Polk City, Iowa.
Huston, C. R., Franchester Farms, Richmond Rd., Lyndhurst, Ohio.
Jordan, Wilfred, Haven Hill Farms, Rochester, N. H.
Kessler, Albert, Cesor Farms, New Hudson, Mich.
Kildee, H. H., Dean of Agr., Emeritus, Iowa State College, Ames, Iowa.
Kingston, Delbert, Supt. Livestock Div., Curtiss Candy Farms, Cary, Ill.
Kjome, Olaf, Valleyland Farm, Spring Grove, Minn.
Kline, Otto C., West Salem, Ohio.
Knight, Clifford, Happyholme Farms, Lodi, Calif.
LaMastier, J. P., Prof., Clemson Agr. College, Clemson, S. C.
Le Parmentier, Rex, Wethersfield, Danvers, Mass.
Lindsay, John, Hominy Hill Farms, Route 1, Freehold, N. J.
Myer, Frank T., Route 8, Box 233, Olympia, Wash.
Moore, Charles J., Route 3, Langmore Farms, Troy, N. Y.
Newlin, George, M., Woodacres Farm, Princeton, N. J.
Porterfield, Ralph, Dairy Ext., Univ. of Md., College Park, Md.
Pritzl, Charles, Prestdale Farm, New Plymouth, Idaho.
Pruett, Ed, Red Cross Farm, Winchester, Ky.
Rainey, L. R., St. Albans Farms, Inc., St. Albans, Mo.
Raithby, George E., Prof., Ontario Agr. College, Guelph, Ontario, Canada.
Reed, Clarence, Petan Co., Box 590, Santa Barbara, Calif.
Rhode, C. S., Prof., Dept. of Dairy Husb., Univ. of Ill., Urbana Ill.
Shallenberger, George, Mulhocaway Farm, Clinton, N. J.
Simmons, Joseph D., Meadow Lodge Farm, Oklahoma City, Okla.
Sly, K. C., McDonald Farms, Cortland, N. Y.
Snyder, George W., Coldsprings Farm, St. Johns, Pa.
Taylor, George E., Campbell-Ewald Co., Inc., Eastern Div., 10 Rockefeller Plaza, New York, N. Y.
Thomas, Henry, McDonald Farms, Cortland, N. Y.
Tirrell, L. V., Univ. of N. H., Durham, N. H.
Weaver, Earl, Dairy Dept., Mich. State College, E. Lansing, Mich.
Wilson, L. V., Boulder Bridge Farm Co., Route 1, Excelsior, Minn.
Wilson, Ronnie D., Caledonia, N. Y.

By H. E. Denlinger

Lynn Jennings, President

Dairymens Ohio Farmers Milk Company Plant

(Advertising and Promotion)

Dairymens Ohio Farmers Step Out With GOLDEN GUERNSEY Homogenized

THE Dairymens Ohio Farmers Milk Company sales staff chose the month of September, 1949, to introduce GOLDEN GUERNSEY homogenized milk at their plant for the first time. It coincided with the introduction of their new Sealright cap. Its formal presentation to the Cleveland consuming public was carefully planned well in advance with a television show, painted billboards, specially designed car and bus cards, and GOLDEN GUERNSEY folders and blotters. Dairymens took this step only after carefully considering the sales possibilities of Homo GOLDEN GUERNSEY. Following a plane trip to visit with Gavin McKerrow and his staff of the Golden Guernsey Dairy in Milwaukee, Mr. Lynn Jennings carefully considered it with his staff before reaching a decision. After the decision was made, almost a year was taken in planning the proper introduction in Cleveland.

Advertising and Promotion

A 30-minute television show of the film, "Man Made Miracles" over Cleveland's Station WTAM fired the opening gun. Art work on all advertising material was developed with the same theme used throughout. Four large billboards, strategically located throughout Cleveland, were presented in their glowing colors of blue and golden yellow. Eight hundred and twenty car and bus cards were posted on the cities transportation system presenting the Homo story to Cleveland's riding public. GOLDEN GUERNSEY decals were revived on all trucks.

The Cleveland Food Show

Special Homo GOLDEN GUERNSEY folders were designed and printed for distribution at Dairymens booth at the Cleveland Food Show held from November 10-16. Also, 24,000 GOLDEN GUERNSEY blotters and 20,000 shopping bags imprinted with "Now Homogenized" were distributed during that week. A special panel telling the Homo story was installed on the left side of the booth panel.

This annual booth at the Cleveland Food Show has been under the supervision of the Wholesale Sales Department of Dairymens. They sold half pints of Homo GOLDEN GUERNSEY at a special rate of five cents at the booth during the week. Thousands of people tried it, in this manner getting their first taste of its full-flavored body and rich color. The

Drivers' Room

booth occupied a strategic spot near the large stage where the afternoon and evening shows were conducted.

All of this advertising and promotion would not have succeeded had not the drivers and their supervisors been well organized and sold on this new product. A meeting of all the drivers was held at both the east and west side plants and readied for the introduction of Homo Guernsey. Their response was immediate, since they were convinced that here was a quality product that could not be surpassed. They were enthusiastic about the additional flavor and good body. It would be a promotor for a new business for cereal and coffee cream in addition to regular table milk. As a result of all this effort and planning, Dairymens increased their GOLDEN GUERNSEY sales in October, 1949, 63 per cent over the same month in 1948. This is only the beginning, according to the supervisors, and they expect to build volume steadily in the future.

Golden Guernsey Supply

There is an adequate supply of qualified GOLDEN GUERNSEY milk going into the Dairymens plant at the present time so that supply is not a problem. The following qualified producers are furnishing the GOLDEN GUERNSEY supply to this dairy: Lloyd Burkin, Green Springs; Mrs. Sarah Cuppy, Ashland; William Erf and Son, Bellevue; W. J. Hansen, Bellevue; C. J. Harville, Macedonia; E. H. Kestner, Ashland; George McConnell, West Salem; Otto Morlock, Valley City; N. L. Moseley, Thompson; Joseph Rapking, Wellington; John S. Sweet, Bellevue; R. C. Walter, Clyde; Harold Walters, Monroeville, and Howard J. Zieglet, Clyde.

This group of Guernsey shippers has always cooperated well in the GOLDEN GUERNSEY program. They have been paid a premium based on bacteria count for several years, to which they responded wholeheartedly. Many are feeding grass silage to maintain good color this winter. A base-excess plan has been used in the Cleveland market to assist Guernsey shippers in producing a more even supply for this fluid outlet. The majority of these shippers are working diligently on their even seasonal supply. Increased GOLDEN GUERNSEY sales will furnish an added incentive to cooperate in their present program.

History of the Company

The parent company of the Dairymens Ohio Farmers Milk Company was incorporated as the Dairymens Milk Company on December 10, 1921. It was organized by a group of dairy farmers in northern Ohio who believed that a steadier more satisfactory market for their milk could be obtained by setting up their own dairy plant. They planned a completely modern plant which would insure the delivery of a uniformly high quality dairy product to the Cleveland consumer.

The first deliveries of milk were made in April, 1922, at a new plant on Cleveland's east side. Ever since that day the company has been owned and operated by milk producers and employees having a direct personal interest in maintaining the highest quality and sanitary standards. Over the course of many years a constantly increasing number of consumers has been attracted to Dairymens because of this long-time policy.

On April 1, 1939, the operations of the Dairymens Milk Company and the Ohio Farmers Cooperative Milk Association were combined under the name of the Dairymens Ohio Farmers Milk Company. All plant operations were moved at that time to their present location at 3063 West 106th Street. Furthermore, it was at this time that the present Dairymens inherited and

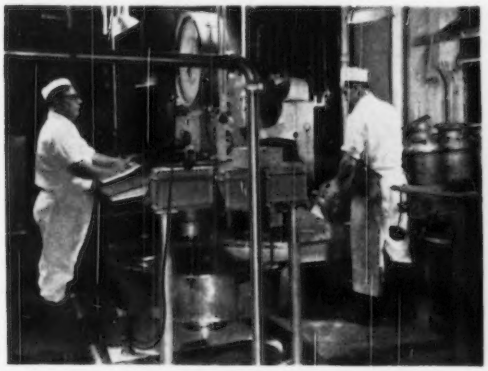

Milk is received, weighed, and sampled. Separate Guernsey receiving tank at right.

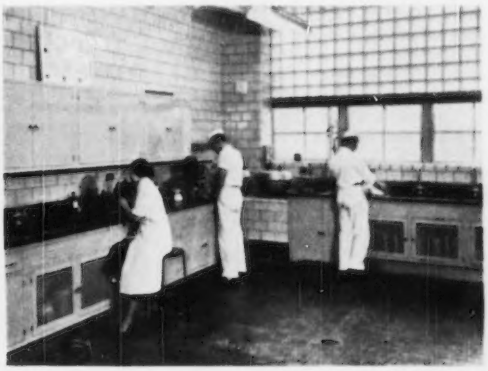

Robert Carr, Laboratory and Field-man, supervises the quality of all products.

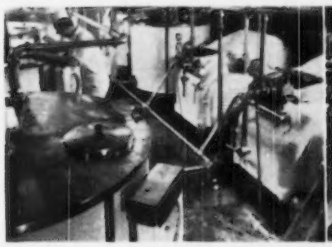

GOLDEN GUERNSEY *is homogenized with modern Manton Gaulin equipment.*

Two large Meyer Dumore bottle washers keep the line moving.

*Modern filling and cappers deliver the finished product—*GOLDEN GUERNSEY *homogenized.*

Mr. Jennings presents awards to winners in Youth Baseball League.

took over the GOLDEN GUERNSEY label from the Ohio Farmers Milk Cooperative Association.

This company has enjoyed a sound expansion, making it necessary to enlarge the front of the plant with additional office and processing space. This enlargement program was completed in 1948 and provides additional pasteurizing and bottling facilities, including one of the finest dairy plant laboratories in the Midwest.

Lynn Jennings, manager, and his supervisory staff have always been progressive in their thinking and planning. They meet modern problems as they come up without delay. As an illustration, the young boys, 12 and under, in the neighborhood of the plant became bothersome, particularly in the summertime when idle hands became mischievous out of school. Dairymens organized a Junior Soft Ball League as a neighborhood youth program to enlist the youngsters in athletics. The age limit was set up at 12. The teams were organized through the route-men and a competitive schedule was arranged. The drivers pick up their teams and take them to Dairymens own soft ball playing field.

As a result, there were 10 organized teams with a total of 150 boys as well as substitutes organized on a competitive schedule in 1949. A game is played each week beginning at 4:00 p. m. The final play off is held at an annual basket lunch picnic with dairy products furnished by Dairymens.

This youth program has also grown into an amateur hard ball program with teams now organized in Community Leagues in ABDF classes. This amateur hard ball program has grown materially and creates great interest in the communities and among the employees of Dairymens.

The rest of this story is shown in pictures much better illustrated than can be written. A spirit of cooperation and team work prevails throughout the work day, with producer and employee ownership in the plant. The team decides on policies under the direction of Mr. Jennings, the referee manager.

Dairymens booth at Cleveland Food Show, November 10-16, 1949, supervised by Wholesale Department.

Iowa Meeting

THE Iowa G. B. A. held one of its best annual meetings at Waterloo on December 10. One cannot attend a meeting of this group without being impressed by the enthusiasm with which they enter into disucssion of their various problems, and the dispatch with which the meeting is handled. The leadership of the Association is in the hands of keen young men who know how to get things done.

Robert Lage was reelected president, and Arnold Pancratz, vice-president. Since officers are not permitted to succeed themselves after three years of service, Bill Hitz's term as secretary expired, and Roy S. Kilpatrick was elected. Bill Hitz was given a vote of thanks for his excellent service as secretary. Hollis Jennings was reelected as treasurer. Elected to the Board of Directors for a three-year term were Harry Reese, Hollis Jennings, R. S. Kilpatrick, and Jerry Spencer. Dues were raised to $5.00, with $2.00 to remain in the district organization.

Royal Manny, editor of the Iowa Guernsey Breeder, reported on the financial status of the publication. He was given a unanimous vote of appreciation. Hollis Jennings, manager of the state sale, reported a good sale with an average of $398.67 on 45 head.

The Association went on record as favoring the setting up of the Dairy Husbandry Division at Iowa State College as a department separate from the Animal Husbandry Division.

It was decided to hold the 1950 Spring Sale at Waterloo and if sufficient good cattle are available to confine the consignments to Iowa breeders. The group also voted to cooperate with the State Purebred Dairy Cattle Council in sponsoring an all-breed junior heifer sale.

Floyd Arnold, extension dairyman from Iowa State College, gave an interesting report on lifetime production winners during the past year. Dr. Lush of Iowa State College gave a brief report on the research project on animal breeding being conducted under his supervision.

The membership instructed the secretary to write the A. R. Division to express the Association's approval of the preliminary milking rule for HIR testing, but expressing disapproval of the bimonthly test.

L. P. Nanning, Midwest GOLDEN GUERNSEY representative, and George

Scene at the Iowa G. B. A. annual meeting.

Chambers, field representative of The American Guernsey Cattle Club, talked at the evening banquet. One of the fine numbers on the day's program was the 20-minute concert by the Waterloo Women's Choir.

Harold Brennan and his committee from the Black Hawk County Association, which was host to the meeting, did a grand job in providing for the comfort and the entertainment of the members and their wives.

Pennsylvania G. B. A. Officers and Board of Directors for 1950. Front row: Wm. H. Juzi, field secretary; J. Thomas Carman, secretary; Loyal B. Spang, president; George W. Snyder, vice-president, and V. I. Kemp. Second row: A. M. Kennel, Alvin Sutliff, Herman Hege, R. H. Harris and Otis Dudon. Third row: John Brackman, Merrill Zimmerman, Paul Graber, Galen Ferry and Harry Hank.

Pennsylvania Meeting

THE 19th annual meeting of the Pennsylvania G. B. A. was held at the Zembo Temple on January 10, at Harrisburg. The business meeting and banquet sessions were carried on in the spirit that reflected the successful year of the association. Field Secretary William H. Juzi, in reporting on the organization's year, noted that over 50 million quarts of GOLDEN GUERNSEY milk had been marketed through the association's program. This was an increase of four and one-half million quarts over 1948. Five hundred and six GOLDEN GUERNSEY producers supplied this product to 100 GOLDEN GUERNSEY dealers throughout Pennsylvania. The state association reported that over one-half million dollars worth of cattle was sold at either public auction or private treaty during the year.

At the business meeting, which was conducted by the association's president, Loyal Spang, secretary-treasurer J. Thomas Carman gave his report. Also reporting was the chairman of the sales committee, George Snyder, and reporting on the Pennsylvania State College's Guernsey herd, was Max Dowdy. The College representative pointed out their need for improvement and discussed his proposed breeding program.

Association business, involving a possible change in constitution, reactions to the testing program, and discussion of policies and relationships between the state and national organizations were brought to the attention of the group and a thoroughly healthy discussion took place.

President Loyal Spang, in giving his report, pointed to Pennsylvania's place in the Guernsey breed as that of being a leader, and stressed the musts and the responsibilities of any leader. At the time of the annual meeting, Guernsey breeders in Pennsylvania led the country in nearly every Guernsey activity.

Directors elected were as follows: "Zeke" Harris, Montrose, District No. 1; John L. Brackman, Canton, District No. 2; Harry Hank, Monongahela, District No. 5, and Herman Hege, Chambersburg, District No. 6.

Following the business meeting nearly 500 folk gathered in the banquet hall for a fine program of recognition and entertainment. Miles C. Horst, Pennsylvania Secretary of Agriculture, made brief comments on the proposed program of health control for the state of Pennsylvania.

Kay Belle Cassel, owner of the 4-H champion Guernsey at the 1950 Farm Show, receiving the Sewickley Trophy presented by Wm. H. Juzi, field secretary.

Following the banquet, Elmer Harter was introduced as the toastmaster for the afternoon. Mr. Harter is a Harrisburg attorney who represents the Pennsylvania G. B. A. The toastmaster kept the program moving at a rapid rate in introducing the award winners, that included the owner of the champion 4-H club animal, Kay Belle Cassell, Dauphin County, who received the Sewickley Guernsey Club rotating award. Next recognized were the Dauphin County group that won the County 4-H club award; Janet Yeany, Clarion County, winner of the fitting contest, and Douglass Cassell, Dauphin County, winner of the showmanship contest. The owners of the grand champion bull and grand champion female at the Farm Show, David Yoder and A. M. Kennel, respectively, were introduced.

After the recognition of the Farm Show winners, recognition was then given the animals of outstanding production. Receiving special trophies were Walter D. Leedom, Newtown, who owns the highest producing Guernsey cow in the State under DHI supervision, milked only twice a day, Modeel S. Rose, 15632 lbs. of milk and 684 lbs. of fat, four years, two months, followed by Grayce Farms,

Owners and managers of Pennsylvania farms, who during 1949 had a cow with the highest record on official test in their respective class. Seated: Herbert Schiffer; James T. Hamilton; L. M. Tussey, manager Hunt Hill Farm; Harry Hank; Ray Rose, manager Sunnyhill Farms, Inc.; Herman Stebbins, manager Sinking Springs Farms; and George Snyder, manager Coldsprings Farm. Standing: A. Sidney Johnston, test cow milker at Southbrook Farm; Martin Snyder, manager Wynn Farm; Hugo Poppy; Eugene Seasholtz, manager James R. Elliott; Donnell Marshall; John Brackman; Chester A. Lyon; John Samsworth, manager Grayce Farm; Joe Blank; Tom Shaw; Wm. Wickersham, manager Crumdale Farm, and James Dodd, manager Hill Girt Farm.

winner number two, for owning the highest producing registered Guernsey cow in the State under DHI supervision, milked three times a day, King's Millie of Bolton, 16883 lbs. of milk and 827 lbs. of fat. Grayce Farms is owned by Robert Y. Moffat, Dalton. William L. Jones, Llan Fair Farms, was the owner of the highest producing registered Guernsey herd, (over 30 cows), 42.22 cows, 9315 lbs. of milk and 454 lbs. of fat. D. A. Morrow, of Tyrone, was the owner of the highest producing registered Guernsey herd (10 to 30 cows), 15.40 cows, 9934 lbs. of milk and 505 lbs. of fat.

Vo-Ag instructor Kinney, of Bedford High School, introduced David Holderbaum, who was given the $100 cash award by the Pennsylvania G. B. A. as having the outstanding Vo-Ag Guernsey project in Pennsylvania in 1949. David now has five Guernseys and plans to use his award toward the purchase of another.

New state champions in Pennsylvania were recognized as follows: Secret's Drucilla, 14998—780—Jr3—365C—1095 T. M., breeder, Stuart M. Aldrich, Rehoboth, Mass., owner, Robert Y. Moffat, Dalton; Marlboro Leader's Clarabel, 12916—702—Sr4—305C—2x—610 T. M., breeder and owner, Charles A. Higgins, Kennett Square; Gladiola's Aneta, 14014—784—Jr3—305C—2x—610 T. M., breeder, John L. Dickinson, Charleston, W. Va., owner, James W. Robertson, Paoli; Goodleigh Consort Migirl, 13636—641—Sr4—305C—3x—915 T. M., breeder and owner, Dorrance Reynolds, Dallas; Ridgewood Gold's Edith, 11020—585—Sr3—305C—3x—915 T. M., breeder, Walter R. Hibberd, Jr., Birchrunville, owner, J. H. Bradshaw, Jr., Lahaska.

Production certificates for the highest record made in each division of the official testing program were awarded to Louis J. Appell, York; Walter Binkley, Lititz; Alvin R. Bush, Muncy; Est. E. B. Cassatt, Berwyn; Eugenia C. Davis, Berwyn; Alvin L. Funk, Collegeville; James T. Hamilton, Washington; Harry Hank, Monongahela; H. G. Haskell, Chadds Ford; Herberts Hill Farms, Inc., West Chester; Charles A. Higgins, Kennett Square; Mrs. Chester A. Lyon, Waynesboro; Donnell Marshall, Pottstown; John N. Matthews, Gardenville; Robert Y. Moffat, Dalton; H. A. W. Myrin, Phoenixville; S. C. Price, Saint Johns; Mrs. Arturo Peralta Ramos, Rushland; Dorrance Reynolds, Dallas; James B. Robertson, Paoli; F. N. and T. M. Shaw, Doylestown; Sunnyhill Farms, Inc., Imperial; and Wendell R. Swint, Landenburg.

J. Frank Johnson, director of GOLDEN GUERNSEY, was introduced and made brief remarks on the GOLDEN GUERNSEY program on a national basis, pointing out that apparently GOLDEN GUERNSEY sales in 1949 were seven and one-half per cent above those of 1948.

New officers elected were: Loyal Spang, president; George Snyder, vice-president; J. Thomas Carman, secretary-treasurer. These men were duly recognized as was George Newlin who had judged the Farm Show on the previous day.

Robert D. Stewart, assistant secretary of The American Guernsey Cattle Club, gave a brief report on activities of the Club, explaining the proposed program of classification and then introduced the new member of the Executive Committee, J. W. McCoy, West Chester. Mr. McCoy expressed his desire to represent the Pennsylvania breeders on the Executive Committee to the best of his ability.

Dr. O'Rear, Dr. Graybill, and Dr. Alexander, representing the Bureau of Animal Industry, were recognized as were also the Extension workers present. Don Warner entertained the assembly with selections on the organ. District Attorney Clyde Shoemaker, of Butler County, brought the meeting to a close by giving a humorous address.

Special prizes for quality GOLDEN GUERNSEY milk were awarded to Harrisburg Dairies, Inc., Harrisburg, for the highest score sample of pasteurized GOLDEN GUERNSEY, and to producer D. A. Morrow, Tyrone, for the highest score producer sample.

Berks County Annual Meeting

THE 20th annual meeting of the Berks County G. B. A. was participated in by a record attendance of over 100 breeders from Berks County and nearby Lebanon and Schuylkill Counties at the Washington Hotel, Harrisburg, Pa., on January 7.

Under the leadership of Harvey C. Dreibelbis, manager of Llan Fair Farms, this county association reported a most active year. The major share of the association's activities was devoted to the young folks. All of the Vo-Ag departments in the three counties received the Journal and the score card plaque from the Association. The youth committee also gave their support to the 4-H Club program.

A tour to Ideal Farms, Augusta, N. J., and more active support to the Reading Fair, rounded out a well balanced program.

George Newlin, manager of Woodacres Farm, Princeton, N. J., gave a splendid talk on "What a Judge Looks For." After reviewing the order of observation in judging and describing strength and weakness that must be looked for, Mr. Newlin cited the figures of the classification of animals as compared to production. From these figures the close relationship between type and production was pointed out.

Making brief comments concerning their respective organization were County Agent Charles Adams, Kenyon Brown of Pate Sales Company, and field-men William H. Juzi and Henry Child.

Officers and directors elected for the coming year were: President, Harvey C. Dreibelbis, Pine Grove; vice-president, John B. Grubb, Bechtelsville; secretary, Joseph Fetteroff, Orwigsburg; treasurer, Dr. George Rothenberger, Esterly; directors, Howard Bomberger, Lebanon; Raymond De Long, Bowers; Lloyd Dreibelbis, Shoemakersville; Miles Hollenbach, Shartlesville; and James Musser, Mohnton.

New York State Sale

THIRTY-SEVEN head of Guernseys went through the ring at the 1949 New York State Sale at Rhinebeck, N. Y., for a total of $15,115, an average of $408.51. The offering went to 21 buyers in nine states, with the largest group, six head, going to Richard H. Merritt, Farmington, Conn., for a total of $1,565. Heaviest buyer in terms of dollars was Nathan Yakimoff, Pine Hill Farm, Katonah, N. Y., who took four head for a total of $1,750. Fifteen head stayed in New York, with the balance going to Pennsylvania, Florida, Kentucky, Ohio, Connecticut, Texas, Michigan, and Vermont.

Top selling animal was the nice bred heifer, McDonald Farms Ideal Malva, consigned by McDonald Farms, Cortland, N. Y., and purchased for $1,100 by John W. Hanes, Ben Tulloch Farm, Millbrook, N. Y. Of the five bulls in the sale, the Douglaston Manor consignment, Douglaston Kashmir's Challenger, a six-month-old son of Pine Manor King's Challenger and Douglaston Clifford's Kashmir, headed the list at $600 going to John Evans & Son, Hickory Hill Farms, Ashland, Ky.

With the exception of a few animals that were of somewhat substandard quality, the offering was well received by the small group of buyers, and the average of $408.51 was very creditable when compared to other sales held during the month of September, a period this year when buyer interest was somewhat lacking at many sales.

The sale was managed by The Louis McL. Merryman & Sons, Inc., Sparks, Md., with Louis McL. Merryman, Sr., reading pedigrees and John B. Merryman, Louis McL. Merryman, Jr., and

Lee Yost working the ring. Auctioneer was E. M. Granger, Jr., Thompsonville, Conn.

Following is the sales list:

Philip J. Baur, North Wales, Pa.	
Caumsett Eastern Daisy	$625
Boutwell's Dairy, Inc., Lake Worth, Fla.	
Famous Dora	500
Colonial Hill Edith's Joy	425
Colonial Hill Clementine	575
Colonial Hill Rex's Milkmaid	500
Peerless Sioux Elve	520
William M. & Lillian V. Emerson, Auburn, N. Y.	
Douglaston Superb's Christina	425
John Evans & Son, Ashland, Ky.	
Bournedale Prince Pat (Bull)	275
Douglaston Kashmir's Challenger (Bull)	600
John M. Frost, Yorktown Heights, N. Y.	
Cow	385
Hanover Hill Gallant (Bull)	120
Casper Gerlack, Sawkill, N. Y.	
Maple Lane Sheik's Emma	225
Maple Lane Frolic's Gladness	425
Maple Lane Princess Emila	585
Raymond Glouse, Boonville, N. Y.	
Star's Hindsdale Ruth	575
John W. Hanes, Millbrook, N. Y.	
McDonald Farms Ideal Malva	1,100
Daniel H. Heller, Feura Bush, N. Y.	
Caumsett Planter (Bull)	500
C. R. Huston, Medina, Ohio.	
Keshequa's Stella	525
Alfred L. Kaskel, Stamford, Conn.	
Hanover Hill Prim	400
John P. Kinsey, Torrington, Conn.	
McDonald Farms Heir's Lettie	610
Beta R. Levy, Bedford, N. Y.	
McDonald Farms Pre Oliver (Bull)	560
Carl Lohman, Houston, Texas	
Bournedale Princess Dandelion	575
Richard H. Merritt, Farmington, Conn.	
Hansenarea Rosa	525
Churn Creek Royal Hyacinth	555
Rockmere's Bee Queen	290
Greentree Levity Glad	270
Lucky Jim's Nellie	195
Maywood R. Nora	150
Homer L. Nelms, Altamont, N. Y.	
Douglaston Vagabond's Bounty	460
Dr. George Pack, Wrightsville, Pa.	
Hanover Hill Molly's Majesty	600
Robert Peterson, Edmore, Mich.	
Bournedale Princess Nanette	500
Arthur D. Pinkham, Wilmington, Vt.	
McDonald Farms Honesty	850
William M. Taylor, Slingerlands, N. Y.	
Maple Lane Sheik's Dorothy	260
Nathan Yakimoff, Katonah, N. Y.	
Ruby Rose of Locusts	500
Greystone Royal Winkie	555
Greentree Victor's Levity	505
Greystone Charming Polly	410

The Ideal Barn

THERE are barns and barns, and every one has his own idea of what should make a good barn. Recently, Haven Hill Farms, owned by William H. Champlin, Rochester, N. H., completed a new barn that contained every good idea that Wilfred Jordan, the manager, could find. The structure is modern in every way, and some excellent ideas have been incorporated into the building. Wilfred passes on the details of the building to other breeders.

This new test cow barn is 36' wide and can be made any length. Our cows stand tail to tail, which saves a lot of steps in a day's work. There is a walk between cows of 8' which is crowned so no water or urine can lay on the walk. This crown pitches to the gutter, which is 16" wide. We have a feed walk of 5' 6" in front of the cows, which gives room enough to push the feed truck without scraping the side walls.

The stall divisions are made of hardwood, oak and maple. The corner posts are 3" x 3" and the boards are 1" thick and 6" wide. We have a 2½ spacing between boards for ventilation. These stalls are 4' 10" wide on center and 6' 5" long, that is from inside a 6" cement curb that runs the length in front of the stall to the inside edge of the gutter. The height at the front of the stall is 52½" and 37 ¾" at the outside rear post. These posts are set in a 6" sleeve which is set in cement.

The platform that the cows stand on has a 2" pitch toward the gutter so no urine or water can lay under them. We also have laid ½" Nu Krete floor, which is one of the many asphalt floors being laid today. This is not slippery like cement and has a tendency

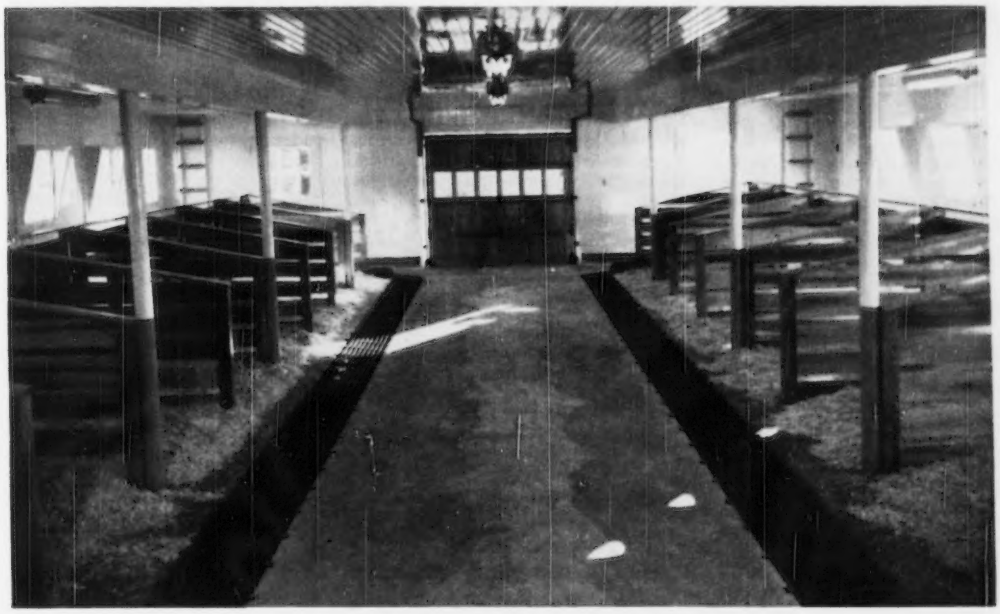

New barn recently completed at Haven Hill Farms.

to be warm rather than cold, which is beneficial to a cow.

The cows are tied in each stall by a single chain which snaps to a ring in the neck collar.

Each stall has a hardwood tip-in manger that is 29" long, 16½" wide and 23" high on back side and 12½" high on front. These feed boxes swing on a short piece of pipe that is fastened to the post by a flange and two screws.

We have installed the Rev. gutter cleaner, which is a worm type cleaner driven by two horsepower motors. The reason for this cleaner is that it mixes the bedding with the manure and urine which gives you better manure. It is a quiet running cleaner and has many good advantages. This cleaner can only be used with sawdust, shavings or chopped hay and straw. It has to be fine, as long hay or straw will wind around the worm and give trouble. One of the important points of this cleaner is that you have to have a grating over the gutter so that your cows do not stand on it, and does help to keep out cattle clean most of the time.

We have used overhead doors or sliding doors that are close to the walls to prevent cows from catching a hip on them; also, fluorescent lights which burn less electricity and give more light. We are also using the Cornell system for ventilation.

The barn is insulated and finished with matched tongued and grooved pine boarding. The inside is painted white enamel, while the stall divisions are painted with Dolcrock. This is a plastic varnish that does not chip or turn white from water.

This new barn will house 28 head, 14 cows to each side. Each stall has a drinking cup and an air valve for the milking machines. The ladders at each end of the barn go to the hayloft where the hay is dropped at feeding time.

Chat . . .

Frank LePatourel, LaRamee Farm, West Grove, Pa., reports that he sold three full sisters to R. Letoy Light and Son, Cochranville, Pa. These sisters were all bred to the same sire and Mr. Light states that they have all freshened with heifer calves. The three cows are full sisters and the three heifer calves are also full sisters in blood.

Dr. H. H. Bauckus, Greentree Farm, Town Line, N. Y., recently sold six registered Guernseys to Dr. E. L. Russell Schram, London, Ontario. They were related to Greentree Caesar's Chief, that is now a sire in Canada.

Breeders in Green Pasture Contest

New England's Green Pasture Contest was a lively one, for 2,767 dairymen enrolled in 1949. Guernsey breeders did not win the contest, but Randolph Blackmer, manager of the Ashton Keynes Farm of Little Compton, R. I., owned by R. S. and C. R. Richmond, won first place in that state among a competition of 101 farmers. Stronghold Farm, Craftsbury Common, Vt., operated by Horace and Burton Strong, was in the finals in that state. The contest is conducted in the six New England states and already has made an impression on more and better pastures.

Mr. Blackmer has been manager of Ashton Keynes Farm for nine years. He was formerly a cow tester in Fairfield County, Conn., and is very much interested in Guernseys and good pastures. He graduated from the University of Massachusetts Stockbridge School of Agriculture in 1936. When he started on the farm as manager, they had 45 acres in crops, while today they have approximately 140 acres in field crops.

In summing up Mr. Blackmer's accomplishments, G. O. Oleson, Extension Information Specialist, says: "Mr. Blackmer is now in the process of digging five water holes to be used for irrigating the pastureland in dry seasons. One unique feature on the farm is a liquid manure spreader. He has a special tank outside of the cow barn in which he collects the liquid and has devised a special manure spreader for spreading it. In general, the first cutting of excess pasture goes into the silo, and the second cutting is mow-dried for high quality hay. He has no acres of permanent pasture, which indicates that he is using all of his land in rotation with other crops. He has approximately 60 acres of ladino and 10 acres of alfalfa. Last year he ensiled 55 acres of grass. Ashton Keynes Farm has 40 head of pure bred Guernseys, which last year produced an average of 9762 lbs. of milk and 462 lbs. of fat. They wholesale the milk.

"There were two other Guernsey breeders in the Green Pastures Contest, Sumner E. Brown of West Swanzey, N. H., and the Stronghold Farm of Craftsbury Common, Vt.

"Mr. Brown is planning to develop a pure bred Guernsey herd. He has 27 head of cows and 23 of young stock, and has approximately 117 acres in cropland, 40 of which is alfalfa and five acres of ladino. This past summer he did some irrigating during the dry season on those five acres of ladino on which he produced enough pasture for the 27 cows. He also has six acres of potatoes and 1,000 hens.

"The Stronghold Farm is run by Horace and Burton Strong. Horace is attending the University of Vermont. When they took over the home farm from their father, Horace had 19 animals, Burton had 15, and their sister had three, all of them animals which they acquired as 4-H Club members. They now have 40 cows and 45 head of young stock, 90 acres in feed crops and 39 acres of permanent pasture, 15 of which have been improved. Their grain to milk ratio was one to six when the New England judges visited the farm. Their herd last year averaged 8507 lbs. of milk and 379 lbs. of fat. Half of the herd are first and second calf heifers, which speaks pretty well of the herd. They wholesale milk and sell breeding stock."

The 1959 contest is under way and

Stanley Gaunt, extension dairyman, University of Massachusetts; Herb Peabody, county agent of Newport County, R. I., and Randolph Blackmer, manager Ashton Keynes Farm, Little Compton, R. I., owned by R. S. and C. R. Richmond.

the new score card calls for 37 points being given to seasonal grazing for the herd and 63 points for management of pastures and the production of roughage. Last year it was 50-50, divided between grazing and management.

Under management this year will come efficient use of manure, lime, and fertilizer, 15 points; quality of hay, silage, and pasture, 15 points; management of pasture, 10 points; efficiency of feeding, 10 points; convenience of pasture layout, five points, and soundness of farm program, eight points. Under the last point will be efficient use of land and provision for drouth periods.

All New England pastures suffered from drouth last summer, though some areas had more rain than others. Finalists in the New England contest were quick to admit that without this new pasture program things would have been much worse. Proper fertilization gives heavy yields in early spring and keeps the pasture and haylands growing longer, even though dry. Pasture rotation, emergency crops, cutting hay at the early stage, good water and shade, and better young stock pastures are all part of the new pasture pattern being practiced by the dairymen in the green pasture program.

Barnegat Itea

SEVENTEEN years ago, George I. Ellsworth, Barnegat Ranch, Grass Valley, Calif., drew a December Guernsey dividend when Barnegat Itea was born, a daughter of Troutmere Hoover and Clematis of Barnegat. This year, old "Itea" celebrates her 17th birthday, retired to the sunny pastures of the ranch to dream and watch her 10 female descendants grow up to make records. "Itea" has seven Advanced Registry records, and is one of the 330 cows in the breed with seven or more records.

In 1939 she made her production peak of 13539 lbs. of milk and 784 lbs. of fat in class AAA, made as were all her records on twice-daily milking in 305 days. That placed her among the class leaders—a place she still holds. In 1944 her daughter, Barnegat Itea 2d, completed a record of 14921 lbs. of milk and 726 lbs. of fat in class AAA, also becoming a class leader the same as her dam, thus giving them the unique position of a dam-daughter pair holding records in the same class until "Itea 2d" was displaced. All three of her daughters hold creditable records, and one of her granddaughters is now in the process of completing a 700-pound record, making three generations of such records in the family.

Two years ago Guernsey Type Classification was started in California, and old "Itea" was the first cow in the state to be classified, rating Very Good. She comes from a good cow family, for her dam had a record of 502 lbs. of fat in class AAA, and had three tested daughters.

Barnegat Itea with her fourteenth calf.

State Champions

CALIFORNIA

Sr2 365 — Adohr Action's Calico 961361, 13004 pounds milk, 753 pounds butter fat (1095 T. M.). Breeder, Adohr Milk Farms, Camarillo. Owner, Adohr Farms Merritt H. & Rhoda R. Adamson, Camarillo.

GEORGIA

6yrs. 305C 3x — Riegeldale Viscount's Lasey 803218, 13343 pounds milk, 578 pounds butter fat (915 T. M.). Breeder, The Trion Company, Riegeldale Farm, Trion. Owner, Grady N. Coker, Canton.

IOWA

Jr2 305C 3x — Hawkeye Squire's Maxine, 995063, 6745 pounds milk, 323 pounds butter fat (915 T. M.). Breeder, Harlan A. Stubbs, Iowa City. Owner, George H. Scanlon, Iowa City.

6yrs. HIR — Viola of Dellahome 723513, 20012 pounds milk, 843 pounds butter fat (824 T. M.). Breeder, A. B. Hollingsworth, Mount Pleasant. Owner, Paul and Ercel Palm, Fairfield.

MARYLAND

Sr4 HIR — Sportsman's Ophelia 810634, 13108 pounds milk, 716 pounds butter fat (702 T. M.). Breeder, G. L. Timanus, Queenstown. Owner, Theodore E. Fletcher, Centerville.

NEW HAMPSHIRE

Sr3 HIR — Moore Farm Laurel Holly 902978, 11438 pounds milk, 547 pounds butter fat (730 T. M.). Breeder, Mr. and Mrs. Richard M. Moore, Peterborough. Owner, J. B. Reid, Francestown.

NORTH CAROLINA

Jr4 HIR — Carolina Show Girl 4th 854759, 12469 pounds milk, 595 pounds butter fat (1095 T. M.). Breeder and owner, North Carolina State College of Agriculture, Raleigh.

OREGON

Jr2 HIR — Redland Flossie 968761, 12606 pounds milk, 589 pounds butter fat (730 T. M.). Breeder and owner, Everett E. Robinson, Grants Pass.

PENNSYLVANIA

7yrs. 305C 3x — Goodleigh Eolus Herma 787254, 15450 pounds milk, 807 pounds butter fat (915 T. M.). Breeder and owner, Dorrance Reynolds, Dallas.

VERMONT

6yrs. HIR — Rice Farm's Queen Joan 753989, 13571 pounds milk, 667 pounds butter fat (730 T. M.). Breeder, Frank E. Rice, Derby. Owner, Stanley F. Rice, Derby.

Jr3 HIR — Rice Farm's Nan Etta 888847, 10843 pounds milk, 589 pounds butter fat (714 T. M.). Breeder, Frank E. Rice, Derby. Owner, Stanley F. Rice, Derby.

Jr2 HIR — Rice Farm's Lady Laurette 972947, 9303 pounds milk, 440 pounds butter fat (634 T. M.). Breeder, Frank E. Rice, Derby. Owner, Stanley F. Rice, Derby.

WISCONSIN

Jr4 HIR — Kinwood Faye 918766, 11902 pounds milk, 643 pounds butter fat (730 T. M.). Breeder, L. H. Kenney, River Falls. Owner, R. C. Riek, Woodville.

Chat . . .

In reporting the National Guernsey Show in the November 1, 1949, Journal, an error was made in the placings of the State Herd entries. Kansas was reported as taking fifth place and Oklahoma sixth. This should have been transposed, as Oklahoma placed fifth and Kansas sixth.

Berrien County Annual Meeting

In spite of their own selection of dates and unusually favorable weather, the attendance of 55 people at the annual meeting of the Berrien County G. B. A. was the smallest in many years, this in the county that rightfully prides itself as being the biggest Guernsey county in Michigan. The meeting was again held in the Community Church at Eau Claire, on January 17.

This organization participates with other groups in southwestern Michigan in a Parish Show which has been held annually for more than 10 years at Cassopolis in St. Joseph County. It has supported Guernsey 4-H Club work in Berrien County, both with help and with funds. It assesses a small percentage against the members for cattle sold. Recognition was made at the meeting of the passing during the year of veteran breeder Fred Gleason, whose breeding operations, covering considerably more than a quarter of a century, laid the foundation for most that is outstanding among the Guernseys of Berrien County.

Talks were made by County Agent J. D. Johnson and County 4-H Club Agent L. J. Hill, A. P. Cole, secretary of the Michigan G. B. A. and R. L. Holden, field representative of The American Guernsey Cattle Club.

Russell Wright, Galien, Dr. F. A. Schaub, Eau Claire, and Harold Steinke, Sodus, were elected directors of the association for three years. The directors met and reelected John Stump, Sodus, president, for the second term, elected Russell Wright as vice-president, and again renamed Benjamin Nye, St. Joseph, as secretary and treasurer.

Saginaw Valley Annual Meeting

The Saginaw Valley G. B. A. held their annual meeting in the Community Church at Kawkawlin, Mich., on January 18, with an attendance of 69, exceeding last year's excellent attendance by one. The group present was very representative of the large area covered by this local association.

It is this group that in 1948 provided about 47 per cent of the GOLDEN GUERNSEY milk sales in Michigan. It is a group composed primarily of farmer-breeders and an extremely active organization. They voted to again assess each member 20 cents apiece in order to finance an advertisement in each issue of the Michigan Guernsey News. Last year, in 1949, 11 of their breeders participated in the advertising in the Michigan Guernsey News. They again voted to deduct one per cent from their May GOLDEN GUERNSEY milk checks for the purpose of financing the 1950 district or parish show.

Walter Jackson, Caro; Dale Turner, Hemlock, and Warren Watson, Hemlock, were elected directors for three years. The hold-over directors for one year are Edward Wright, Saginaw, Harold Stewart, Vassar, and Howard Wetters, Kawkawlin, for two years, Walter E. Frahm, Frankenmuth, Russell Buck, Freeland, and Osbern Thurlow, Freeland. This group met at the close of the meeting and reelected Howard Wetters as president, Osbern Thurlow, vice-president, and named Walter E. Frahm as secretary and treasurer succeeding Weldon Watson. The retiring directors who could not succeed themselves were Rudolph Hetzner, Saginaw, Weldon Watson, and Archie Smith, Hemlock.

The program was both interesting and inspirational. In addition to talks by A. P. Cole, secretary of the Michigan G. B. A., and R. L. Holden, field representative of The American Guernsey Cattle Club, Charles Peterson, III, of the Bay City Dairy, awarded certificates and blue ribbons to 11 breeders for having been outstanding throughout the year in the production of quality GOLDEN GUERNSEY milk. Mr. Peterson's part of the program was well done and well received and illustrates in an excellent way the fine cooperation that exists between the breeders in the Saginaw Valley and their GOLDEN GUERNSEY distributors.

The meeting was closed by the showing of an interesting General Electric film on the "Mow Curing of Hay."

Oklahoma Meeting

The annual meeting of the Oklahoma G. B. A. was held on January 9 at Oklahoma A. & M. College, Stillwater. President Renic D. Hamby, Oklahoma City, called the meeting to order and a full program of business and plans for the coming year made a full and worth while day. Several guests were present for the meeting, including H. W. Cove, retired chairman of the Oklahoma A. & M. Dairy Department, F. J. Deering, editor of the Oklahoma Farmer-Stockman, and L. R. Ramey, manager of St. Albans Farm, St. Albans, Mo.

Secretary-Treasurer E. R. Berousek, Oklahoma A. & M. Dairy Department, gave his reports. The Association's activities for the year included sending a state herd to the National Guernsey Show, sending the junior exhibitors to the National Junior Show, and winning reserve grand champion in the Junior Show, awarding a perpetual trophy to the best female at the Sooner State Dairy Show, holding five good District Shows, and doing a major part of the work in preparing a new state directory.

The main topic of discussion for the day was the plans for the annual meeting of The American Guernsey Cattle Club. Tom Cooper, chairman of the General Committee representing the five host states of Arkansas, Kansas, Missouri, Oklahoma, and Texas, reported on the plans made and discussed the itinerary for the annual meeting. Mort Woods, chairman of the Southwest Invitational Sale Committee, reported on the work of the committee and stated that the sale held in connection with the annual meeting of The American Guernsey Cattle Club would offer outstanding consignments. Fred Madden, field representative, gave a brief report on registration and testing in Oklahoma and about the present status of classification and national promotional work.

Some of the main plans for 1950 include the awarding of a rotating trophy to the high A. R. and H. I. R. cows and the high D. H. I. A. herd, the holding of five district shows and the organizing of definite districts within the state for district organizations and shows. A committee was appointed to organize the districts and establish district boundaries. This committee is headed by Renic Hamby as chairman, John Winters, and Shell E. Suddereth, Jr., Nowata.

Officers elected for 1950 were: President, Tom Cooper, Ardmore; vice-president, John Winters, Hitchcock; secretary-treasurer, E. R. Berousek, Stillwater. The Board of Directors will be made up of these three officers plus the following men: Mort Woods, Ardmore, Renic Hamby, Oklahoma City, Jene Mungle, Atoka, and Jerry Oven, Enid.

Wyandot County Annual Meeting

The Wyandot County G. B. A. is one of the younger but one of the more active of the 26 local Guernsey organizations in Ohio. Everything that they do, they do well and with a great deal of enthusiasm. In addition, they like to argue and to call a spade a spade. Their habits along this line were well satisfied in the program of their annual meeting held on January 20 at Upper Sandusky. More than 80 people attended, which slightly exceeded the excellent attendance of last year.

President E. Vaughan Bell, Wharton, was in charge. The report of

Secretary Clifford Hoover, Bucyrus, indicated the excellence of the activity of this group during 1949. Their program not only has been ambitious but apparently they have carried out everything that they set out to do. Their parish show was second largest in the state and enjoyed the excellent facilities of a new arena and barn at the county fairgrounds. This organization bought 14 plaques, most of which were the illustrated score card, and presented one to each of the FFA Chapters in the agricultural departments of the high schools and to each of the county agents in Wyandot and Crawford Counties. Herschel Trease, Upper Sandusky, chairman of the Calf Club Committee, reported that they had 26 Guernsey Calf Club members who started and finished. Two of these exhibited at the Ohio State Fair. One of these members was also on the committee and assisted with the leadership, and at the end of the year the balance of the committee named him as the outstanding Guernsey 4-H Club member of the county. This was Gilbert Murphy, Nevada, who this year completed 10 years of Club work and eight years in FFA. This is his last year, but in acknowledging the honor that was given him, he indicated his intent and purpose of continuing with the committee and continuing to help to furnish leadership in the Guernsey Club work of Wyandot County.

Ray Musgrave, Wharton, chairman of the sale committee, reported on the annual sale that this association has sponsored. Melvin Ross, Upper Sandusky, was named a new member of the sale committee, the hold-over members being Herschel Trease and Ray Musgrave. The date of the sale was tentatively set for Tuesday, October 17.

Ralph Honsberger, Nevada, and Fred Scheck, Jr., Upper Sandusky, were elected new directors for three years, the holdover directors being Leonard Gottfried, Clifford Hoover, E. Vaughan Bell, and Darrell Hankins, Upper Sandusky. These directors met and elected Fred Scheck, Jr., president, succeeding E. Vaughan Bell, and reelected Leonard Gottfried, vice-president, and Clifford Hoover, secretary and treasurer.

Burton Honsberger, Sycamore, the new president of the Crawford County Fair, reported on the district show and also on the plans for 1950. There was considerable discussion, mostly favorable, about the date of the show in 1950 if it is held in connection with the Crawford County Fair, the dates of which are August 1 to 5.

The program consisted of a panel discussion, the questions built around two general subjects—The Relationship of the Breeder to His State and National Organizations, and Breeding Better Guernseys. The questions were well put and to the point, and provoked exactly the kind of discussion on which this group thrives. Howard Ziegler, Clyde, formerly president of the Ohio G. B. A. and a member of the Executive Committee of The American Guernsey Cattle Club, was moderator. The panel consisted of Huber Denlinger, Wooster, GOLDEN GUERNSEY representative of the Ohio G. B. A.; Ralph Shoemake, Dayton, president of the Ohio G. B. A. and a member of the GOLDEN GUERNSEY council; Paul Priddy, Pickerington, manager of Graceland Farms; Wade Wehr, North Lima, farmer-breeder and a director of the Ohio G. B. A.; Ralph Turley, herdsman at Graceland Farms, and R. L. Holden, field representative of The American Guernsey Cattle Club.

New Unit Heats Milk House at Low Cost

ANY farmer with a mechanical milk cooler can now heat his milk house with his milk cooler by using a newly invented control which converts the milk cooler to a heat pump.

Completely automatic, this control, known as "Heet-Flo," is activated when the air temperature in the milk house drops below the desired level. Simultaneously, it permits water to enter the milk cooler and starts the compressor which extracts heat from the water that is flowing into the cooler and disperses it into the room. When the room temperature reaches the thermostat setting, the "Heet-Flo" automatically shuts off and stops the flow of water and the compressor.

This unit does not interfere with the normal action of the milk cooler in cooling milk. Water entering the milk cooler when "Heet-Flo" is in operation does not change the temperature of the water already in the milk cooler more than one degree.

MELAMED-HOBBS, INC.
1050 Builders Exchange
Minneapolis 2, Minn.

Dairy Council Unit Established in Wyoming

TO increase consumption of dairy foods in Wyoming, producers and processors have turned to the Dairy Council organization for its research and educational program with opinion-forming leaders in the state. Known as the Dairy Council of Wyoming, the organization recently established headquarters at Casper, with Mabel G. Buttars, nutrition specialist, as its director.

Affiliated with the National Dairy Council, the Dairy Council of Wyoming appointed Val Christensen, Cheyenne, as president. Other officers are E. O. Trowbridge, Saratoga, vice-president, and S. H. Willey, Casper, secretary-treasurer. The Board of Directors include: Frank Flynn, Worland; A. E. Olsen, Torrington; H. F. Newton, Sheridan, and R. E. Kilmer, Lusk.

The Dairy Council of Wyoming represents the 55th Dairy Council market in key areas from coast to coast.

Wayne County Annual Meeting

"Here is what we did; now what shall we do next year? How?" Thus the annual business meeting of the Wayne County, N. Y., G. B. A. might well be described. Clarence Hepburn, president of this county organization, presided at the business meeting. Remarks on breed activities and county programs were made by field-men John Sims and Henry Child.

Plans were made for the annual banquet, the Wayne County Sale, the sale banquet, a 4-H sale, and a bi-monthly meeting program. Other activities planned were a tour and the continued support of the Guernsey exhibits at the Palmyra Fair through both the use of trophies and extra cash prizes.

Sherman Lake, Lyons, N. Y., and Leon Von Queckelberg, Newark, N. Y., were elected to the board of directors.

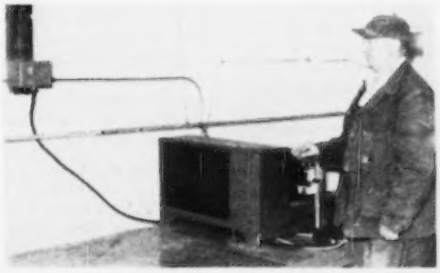

Heet-Flo Control for Milk House.

Canadian NEWS

THE annual meeting of the Guernsey Cattle Breeders' Association met in the Royal Hotel, Guelph, on January 18, with a splendid attendance and a full program. Guest speakers for the occasion were J. M. Appleton, Wallaceburg, manager of the Greenmelk Company, who emphasized the importance of grass to the conservation program. Dr. Frank Schofield, an outstanding research scientist from the O. V. C., also addressed the meeting on the latest developments in treatment for mastitis, brucellosis and acetonemia.

The following officers and directors were elected for 1950: President, A. M. Telfer, Paris; vice-president, Alvin Stevenson, Ruthven; past president, D. G. McAllister, Richmond Hill; directors, Arthur Benge, Merlin; Harold Brown, Cornwall; Joseph Milligan, Whitby; H. V. Howell, Welland; Carl Ellis, Hespeler; W. S. Brooks, Paris; Lloyd Chisholm, Milton; James Stewart, St. Catharines, and Harold Clapp, Concord.

Dora's Princess Nancy, owned and bred by Carl Ellis, Hespeler, Ontario, stands at the top of the honor roll for longtime production in Canada. Born on April 20, 1935, she is still a good looking cow at almost 17 years of age. She completed 12 records on R. O. P., 10 of which were 305-day tests. Beginning with 455 lbs. of fat as a two-year-old in 365 days, she was never lower than 435 lbs. of fat in 305 days as a three-year-old. Five records were over 500 lbs., all made on the 305-day test, with a seven-year-old record of 575 lbs. of fat and a 13-year-old record of 539 lbs. of fat.

"Nancy" was sired by Carnpat Nancy's Prince, by Milligan's Prince and out of Princess Nancy of Hillside, two of the great animals of the breed. "Princess" had a record of 13122 lbs. of milk and 607 lbs. of fat made when she was 18 years old, and had a lifetime production of 106347 lbs. of milk and 4959 lbs. of fat in 10 tested lactations.

The dam of "Nancy" was Walmer Dora, with a mature record of 521 lbs. of fat made as a mature cow in 305 days. The importance of good foundation stock cannot be over estimated. When we find great cows in any breed we generally find great ancestors behind them.

Harold L. Baker was honored at the Ontario annual meeting by being presented with a model Guernsey cow, suitably mounted, in recognition of his accomplishment in being high man in the dairy cattle team representing O. A. C. He was also high man over all competitors in judging Guernseys at the National Dairy Show at Waterloo. The team was coached by Professor Runnons of the College staff.

The Ponsford Herd Dispersal, with additional consignments, brought good to poor prices depending on quality. Top selling animal was Brooknill Glamour's Howard, a junior bull calf, consigned by W. S. Brooks and Son. He was purchased by Donald MacKenzie, Mt. Vernon, and John MacKenzie, Burford, for $635. Females selling for $400 or more went to Doug Start, Curries; Arthur Benge, Merlin; John MacKenzie, Burford, and Fred Boyd, Acton.

The Alex MacKenzie Dispersal on November 2 brought very pleasing prices. Cows averaged $520, seven bred heifers averaged $557, open heifers, $190, and heifer calves, $105. Alex had a very capable staff assisting him in his first attempt at sales promotion work which he plans to expand. We wish him every success.

Murray Schwartz, Guelph, bought the top cow at $450, while Doug Start, Curries, got the top heifer at $410. Other purchasers were Joyce Wittmer, Kitchener; William Waddle, Simcoe; Leonard Webb, Embro; Peter L. Smith, Tavistock; Russel Masson, Woodstock; Donald Owens, Kincardine; James Wood, St. Marys; Ross Thompson, Camsville; Maurice Diamond, Plattsville; Shantz Brothers, Kitchener, and Earl Arthur, St. Marys.

Charles McConnell, Springtown, Ontario, has purchased a son of Churn Creek Valor's Merrymaker out of Kelmar Lulu's Gem from Jack Fraser, Concord. "Lulu's Gem" was grand champion at Markham and the Royal Winter Fair for Fraserdale Farm.

Merton L. Penny, Hatchley, Ontario, has just purchased a son of Flying Horse Rose's Fashioner from George H. King, Oakville. "Fashioner" was imported when just a calf and at that time was the highest priced Guernsey brought to Canada. His calves are very pleasing.

Charles Hallel, Fergus, recently purchased a son of Sunset Lady by Sterlingold Marquis from M. T. McNabb and Son. This young bull is a maternal brother to Callumlea Sunset Jacqueline "Excellent," that has several grand championships to her credit.

Strathallan Farms, Simcoe, have recently purchased Brooknill Romulus Glamour, grand champion bull at the 1946 Royal, from W. S. Brooks and Son, Paris. They also secured a junior sire, a son of Coldspring's B. R. Fearless, from Mr. Brooks.

C. F. W. Burns, Kingfield Farms, King, reports the sale of Kingfield Airman to the North Yarmouth Nova Scotia Agricultural Society. "Airman" was first prize junior bull calf wherever shown and reserve junior champion at Markham, C. N. E., Simcoe, and the Royal, and junior champion at London. He is sired by Caumsett Wing Commander and out of Doneddy Northern Bertha, "Very Good."

R. L. Sutton, Suttonplace, Agincourt, has added the imported bull, Hill Gift Emory's Val, to his herd. This bull is a son of Riegeldale Melba's Emory that sold for $50,000 in 1946. He is very richly bred, having a pedigree that is full of records of over 900 lbs. of fat. This is a very promising individual.

Dr. Russell Schram, London, has also imported a Hill Gift bull of much the same breeding and, in addition, has purchased six females from Greentree Farms, Buffalo. Dr. Schram is building a promising herd, which we expect to see at the shows next fall.

Cloverdale Starlight's Dorothy, owned by Stuart MacQuarrie, Gilford, Ontario, is one of the good cows of the breed. Her production of 49985 lbs. of milk and 2635 lbs. of fat in four lactations earns a bronze medal certificate for her owner. Her four-year-old record of 13631 lbs. of milk and 701 lbs. of fat places her in second place in the honor roll.

"Dorothy" has been officially classified as "Very Good." She was bred by F. M. Hooker, Wheatley, Ontario, and is sired by Greentree Caesar's Chief.

(Please turn to page 633)

It Ain't So . . .

(Continued from page 515)

cows are naturally strong enough to recover from Bang's disease and become immune, non-spreaders, and again completely negative. However, the blood test is not inaccurate in such cases. It merely persists in showing changes in the animal's blood.

The blood test is not accurate at calving time because negative cows may be shown then as reactors.

It is well-known that Bang's-infected cows may abort without showing up as reactors until weeks later. This sort of thing happens because infected cows are sometimes slow about building up antibodies. Animals will not show up as infected until such antibodies are sufficiently present to cause a test reaction. However, cows that react at calving time are mighty likely to show up as reactors later on, too. Don't worry about the blood test being inaccurate—it's a lot closer to being fool-proof than most other things in our present-day world.

Bang's disease will "run out" in a herd after a year or two, even if nothing at all is done about it.

It is true that most cows abort only once, and carry their calves full term after that. However, such "aborters" generally remain infected. For a few weeks before and after each calving, they give off millions of Bang's germs in genital discharges. These may be picked up by clean animals, and cause them to abort and become carriers and spreaders in their turn. Under such conditions, Bang's disease is apt to go on indefinitely in a herd, with many first-calf heifers "slinking" their calves every year while older animals are seemingly unaffected.

A reactor cow is an immune cow.

A reaction to the blood test only shows that the animal is harboring germs and trying to become immune. A truly immune cow does not react to the blood test because Bang's germs are unable to live in her body. A reacting cow may get along without aborting her calves, all right, but this ability is due to increased resistance, not immunity.

Bang's disease can be cured.

Some infected cows eventually recover and again become negative to the blood test, even when nothing is done for them. However, this is an act of Mother Nature, and depends on individual resistence of animals. Such things as carbolic acid, methylene blue, brown sugar, minerals, and various quack remedies used by Grandpa are no good, but are still being used around the country. In spite of recent extravagant claims made for vitamin E, or wheat germ oil, there still is no good experimental evidence to back up statements that it will cure Bang's disease. The new Huddleson vaccine looks like it has possibilities, and we are hoping it will live up to expectations. However, at this time not even Dr. Huddleson himself is ready to pronounce it a cure for all cases of Bang's disease. Experimental work goes on and on.

An owner can't keep his herd free of Bang's disease unless his neighbors have clean herds, too.

It is true that every clean herd in a community helps to protect all the others. However, thousands of certified herds can be found that are surrounded by infected ones. The owners of such herds are generally much better off than those who are still waiting for their neighbors to "clean up," too.

Calves don't have to be considered as carriers of Bang's disease.

It is true that calves are not likely to be carriers because of being actually infected. Still, when they drink milk from infected cows, they may swallow Bang's germs with their meals. Such germs pass out with their manure, thus making carriers and spreaders out of even very young animals.

Reaction to the blood test after vaccination proves that good vaccine was used.

Such a reaction only shows that the vaccine contained Brucella organisms, but they may have been either alive or dead. Good vaccine, of course, contains living germs.

The vaccination of all cattle will eradicate Bang's disease. Continual Calfhood vaccination with Strain 19 will help to control Bang's disease in herds that were once badly infected. Vaccination of adults with the same vaccine may serve to confuse the actual cause of reactions, and so actually hinder the work of eradication. So far, we have no way of telling a vaccination reaction from one due to natural exposure. Regular blood testing and eventual elimination of reactors must be practiced with any vaccination program aimed at wiping out Bang's disease. This is likely to be true even if Dr. Huddleson's vaccine turns out to be all we hope it will.

The importation of cattle has little to do with fresh outbreaks of Bang's disease.

There is plenty of evidence to show that most new herd infections are started in this way. Floods, birds, wild animals, etc., seldom carry germs to start Bang's outbreaks. The same can't be said of purchased animals, even when they are accompanied by proof of a recent negative blood test. Those "clean" animals may have come from an infected herd and been exposed to the disease without yet having had time to show a reaction to the test.

Bang's disease is so widespread as to make its eradication an impossible job.

Thousands of new herds have been certified in recent years, and huge areas now exist that are entirely free from Bang's disease. With owner cooperation and a genuine desire to do it, there is no reason why the trouble can't eventually be wiped out on a national scale.

People don't get undulant fever from "Banger" cattle, but get it from swine instead.

Human beings often get the disease from swine, all right. However, they also often get it from handling diseased cattle and drinking raw milk from infected cows.

Well, you've probably heard some other statements about Bang's disease that trifled with the truth, too. Such falsehoods do nothing quite so well as to delay nation-wide eradication of Bang's disease. You can help yourself as a dairyman by helping to discredit them wherever you hear 'em. Maybe only half the lies told about the Irish aren't true, but all of those about Bang's disease fall in the same class. They just ain't so!

More Guernseys To Hawaii

TWENTY-SEVEN head of registered Guernseys left San Francisco on January 25, on the Hawaiin Merchant bound for Honolulu, Hawaii. Ten head of bred heifers were purchased from the Guernsey herd of Rosselli and Sartori of Lodi, four head from Paul Gadbut of Stockton, and two Guernsey herd sires from the Happyholme Guernsey herd owned by George W. Emde of Lodi.

The selection of the females was made by James Rolph, III., of Redwood City, representative for the Dairymen's Association, Ltd., of Honolulu, for whom the purchases were made.

The two bulls, Happyholme Ramona's Joaquin and Happyholme Climax Distinction, were selected by Clifford R. Knight.

The shipment was arranged by Frank Loughary, secretary-manager of the California Guernsey Cattle Club, and is part of a Guernsey herd-development program in Hawaii for the production of GOLDEN GUERNSEY milk.

Chat . . .

George P. Grout, Talco, Tex., recently had a write-up in the Mount Vernon Optic-Herald of Franklin County, Tex. Mr. Grout ran a picture of Jean Du Luth Coronet, telling of his experiences in breeding and developing the Coronet family.

Home of . . .
High Test and Production

VISIT → **FLYING HORSE FARM**
South Hamilton, Mass.

The Production and Reproduction of a Great Cow

↓ *Alfalfa Farm Flute*

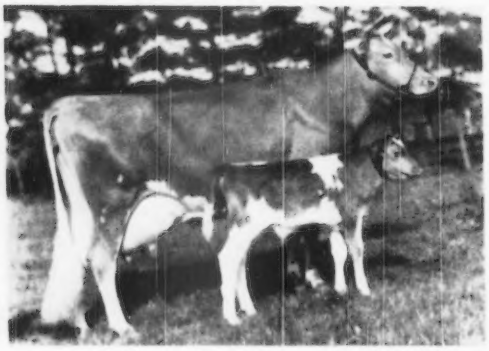

Born: December 14, 1934

Classified VG at 13½ years of age

Production

13250	**775**	**GG**
16206	**962**	**Jr3—365C**
12499	**756**	**Jr4—305C—2x**
15961	**970**	**AA**

All records Class Leader when made, Jr3 and Jr4 still Class Leading records.

◄ **ALFALFA FARM FLUTE**

With Flying Horse Bandmaster at her side.

REPRODUCTION

First Calf—January 15, 1937—Bull, known to the breed as **Flying Horse Farm Royal,** 25 A. R. daughters. 1 National record—Flying Horse Royal Rose, 22558—1154—5yrs—365C, National record, 15059—853—Jr2—365C, Class Leader 3rd place, and former National record. Only cow of the breed to make a National record as a Jr2 and repeat as an Aged Cow. **ROYAL** has 2 daughters over 900 lbs. fat, 8 over 800 lbs. fat, 16 over 700 lbs. fat, 18 over 600 lbs. fat.

Second Calf—March 11, 1938—Bull, **FLYING HORSE FOOTPRINT,** sold to Wm. H. Pierce, October, 1938. Now at Lansdowne Farms, Prospect, Kentucky.

Third Calf—May 6, 1939—Bull, **FLYING HORSE BANDMASTER,** used at Flying Horse Farm several years. Now working in the good herd of Weston Howland, Howland Farm, Brattleboro, Vt. Sire of 1 former National record holder and several Class Leading cows, when made. His daughters have 21 records on 3x milking, 6 short time and all immature except 2, average 679 lbs. fat.

Fourth Calf—May 17, 1940—Bull, **FLYING HORSE KING'S LEADER,** sold as calf to Dunwalke Farm, Inc., Far Hills, N. J.

Fifth Calf—August 23, 1941—Bull, **FLYING HORSE KING'S FLUTE,** went to Rosewald Farm, Hillsboro, N. H.

Sixth Calf—August 30, 1942—Bull, **FLYING HORSE SELECT'S DRUMMER,** sold to Francis Crane, Basquaerie Farm, Millis, Mass. Now in service at Tamworth Farm, North Blue Hill, Maine.

Seventh Calf—September 24, 1943—Bull, **FLYING HORSE FLUTE'S COLONEL,** sold to Gear and Schroeder, Burlington, Washington.

Eighth Calf—September 28, 1944—Bull, died soon after birth

(CONTINUED ON NEXT PAGE)

T. B. ACCREDITED . . . MASS. ABORTION FREE NO. 60

FLYING HORSE FARM • ***South Hamilton, Massachusetts***

Please address correspondence to . . . COREY C. GAREY, Manager — GRAHAM FOSTER, Herdsman

Home of . . .
High Test and Production

VISIT → **FLYING HORSE FARM**
South Hamilton, Mass.

Ninth Calf—December 12, 1945—Heifer, **FLYING HORSE COLONEL'S FLUTE** at Flying Horse. Made 12478—758—Jr2—365. Classified VG '48.

Tenth Calf—February 3, 1947—Heifer, **FLYING HORSE GENERAL'S FLUTE** at Flying Horse. Now on A. R. test making around 700 as a Jr2.

Eleventh Calf—April 23, 1948—Bull, **FLYING HORSE MUSICMAKER,** now in service at Flying Horse.

Twelfth Calf—April 3, 1949—Bull, **FLYING HORSE FLUTE'S MAJOR,** a youngster, still at Flying Horse.

Thirteenth Calf—Due July 2, 1950.

PLEASE STUDY THIS PERFORMANCE, 775—GG, 962—Jr3—365C, 756—CCC, 970—AA and at 15 years is carry her 13th calf.

ISN'T THIS WHAT WE ARE ALL LOOKING FOR IN OUR COWS—LONGEVITY, WITH TOP PRODUCTION AND CONSISTENT REPRODUCTION?

A Son

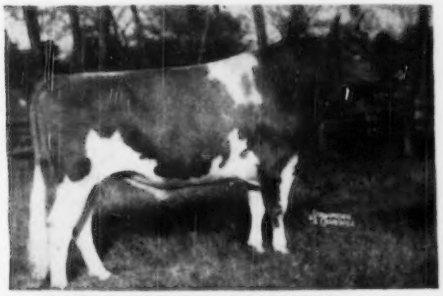

FLYING HORSE BANDMASTER, A. R.

A Son

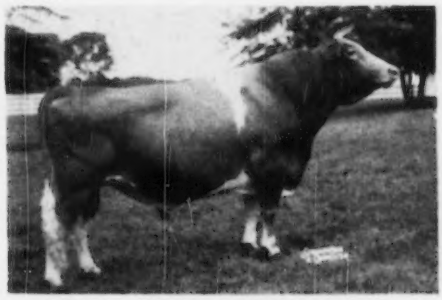

FLYING HORSE FOOTPRINT, A. R.

A Daughter

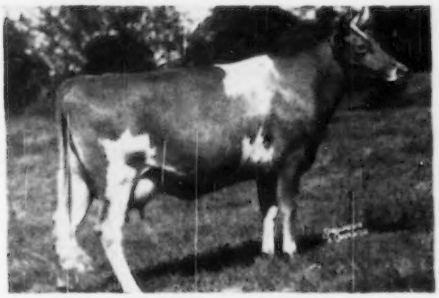

FLYING HORSE COLONEL'S FLUTE
12478—758—Jr2—365
Classified VG '48

A Daughter

FLYING HORSE GENERAL'S FLUTE
9860—505—Jr2—365 in 268 days

T. B. ACCREDITED . . . MASS. ABORTION FREE NO. 60

FLYING HORSE FARM • ***South Hamilton, Massachusetts***

Please address correspondence to . . . COREY C. GAREY, Manager GRAHAM FOSTER, Herdsman

Herbert H. Crumb

HERBERT H. Crumb, owner of Oxford Homestead Farms at Oxford, N. Y., died the evening of December 25, 1949. He had been in poor health for some time.

Mr. Crumb, in addition to being a prominent Guernsey breeder, was also well-known as an educator, having served 33 years as superintendent of the Union-Endicott Schools System. He retired from this position in 1946. His interest in pure bred Guernseys began with the purchase of the Charles Moore Farm and herd of Guernseys at Oxford in 1922. This herd had been in existence since 1915 and was predominately of May Rose breeding.

The herd increased in size through the years and with careful attention to quality and production soon became one of the better known herds of New York State. Mr. Crumb was a regular exhibitor at the New York State Fair, and at one time, in 1934, had four New York State Guernsey production champions in the Herd Improvement Division.

Mr. Crumb had been a member of The American Guernsey Cattle Club since 1934 and had also been active in the affairs of the New York State G. B. A. for many years. He is survived by his wife, a daughter, a son, and a brother. The son, Herbert S. Crumb, is already well-known throughout the state for his interest and activities in Guernsey affairs and will carry on with the Oxford Homestead Guernseys. The brother, F. R. Crumb, of Mount Upton, likewise has a herd of pure bred Guernseys.

Mr. Crumb was one of New York State's best known and loved Guernsey breeders.

JOHN A. SIMS

Credit Where Credit Is Due

ONE of the high-record A. R. Cows in the Lane Guernsey Farm herd, Camden, Ind., King's Roe Princess, completed a record of 13226 lbs. of milk and 741 lbs. of fat, Jr5C. In adding this record to the advertisement featured on page 252, January 15, 1950, Guernsey Breeders' Journal, it was entered under the cow Eikco Tonic. Both "Tonic" and "Roe Princess" have made over 600 lbs. of fat as Jr. four-year-olds, but the record of 13226—741—Jr5C belongs to King's Roe Princess.

To keep the records straight, attention should also be called to the fact that the Lane Guernsey Farm sire, *Windacres King Royal*, is sired by McDonald Farms Steadfast King and not Douglaston Prince Royal as shown in the advertisement. He is out of a daughter of "Prince Royal."

Chat . . .

The American Royal Spring Dairy Cattle Show will be held at Kansas City, Mo., May 6 through May 13. Due to a conflict of dates between the annual meeting of The American Guernsey Cattle Club at Oklahoma City and the American Royal Dairy Cattle Show, Guernseys will be judged at this event on Sunday, May 7, and Monday, May 8.

Floyd Krauter announces the sale of Caumsett Renown, A. R., to the Tri-County Artificial Breeding Association of Westby, Wis.

F. H. Rudolph, Gurdon, Ark., has recently completed two large concrete silos which add much to the appearance of his farm.

Richard Merritt, Avon Old Farm, Farmington, Conn., was a recent visitor at the office of The American Guernsey Cattle Club.

C. W. Robinson, Western Guernsey Service, Lodi, Calif., announces that he is now associated with M. G. Seath and Earl Shultz, who will act as eastern consultants. This will make a valuable contact for western breeders.

Two hundred ninety-two members of the Lower Merion Society for Detection and Prevention of Horse Thieves and Recovery of Stolen Horses the oldest organization in Pennsylvania, enjoyed the film "Man Made Miracles," shown through the courtesy of Abbotts Dairies, Inc., Philadelphia, Pa.

Ray Gulinger, Jr., 17, of the El Camino 4-H Club, Tehama County, Calif., has completed five years of club work, and has been named an All-Star member, and grand champion showman at the Forty Niner Tehama County Fair. His 4-H work has consisted mostly of Guernsey projects, along with Hampshire and Spotted Poland China hogs. During his career as a showman he gathered in 106 first prizes, 45 seconds, six thirds, four fourths, and 12 champion ribbons. In 1949 he exhibited stock in the Glenn, Shasta, and Tehama County Fairs, winning $797 in prize money. He is president of his 4-H Club group this year, and has just finished high school. Two years ago, Ray gained quite a little recognition in the state, when he went by bus to the Fresno Guernsey Futurity Sale to purchase his first pure bred Guernsey heifer.

Eugene C. Coskery, Jr., Emmaus, Pa. reports the sale of Coskery's Governor to Donnell Marshall, Laurel Locks Farms, Pottstown, Pa. This is an intensely bred Valleywood Victor calf, as he is by this sire and out of his daughter, Coskery's Campbell, with 12864 lbs. of milk and 573 lbs. of fat, Sr5—305C—610, that is currently making her third consecutive A. R. record and averaging over 60 lbs. on twice-a-day milking.

Walter Kerr, Kerr Motors, Inc., Cohasset, Mass., has a complete set of bound Journals, in excellent shape, from Numbers 1 to 37 complete. He also has practically a complete set of American, English, Guernsey and Alderney Herd Books. If you are interested in securing these get in touch with Walter.

At the farewell party given to Earl N. Shultz and Mike Seath by the members of the staff of The American Guernsey Cattle Club: Left to right: Earl N. Shultz, Robert D. Stewart, Mrs. Shultz, Mrs. Stewart, Mrs. Seath, Mrs. Maiser, Mike Seath and Karl B. Maiser. A silver service was presented to Mr. and Mrs. Shultz and a silver tug to Mr. and Mrs. Seath.

IT SEEMS EARLY—

"But It May Be Later Than You Think," so we are inviting you NOW, to plan for "the '50 Franchester Sale" at about the same time as last year.

Remembering some of the Stars of '49, we say —

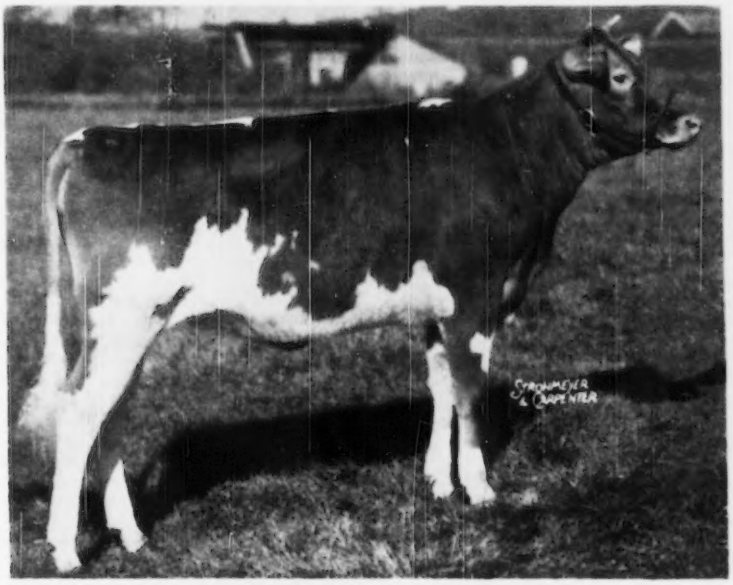

FRANCHESTER HANDY KELLA (all-time high for unbred heifer at public auction)
Purchased by Chas. L. Melenyzer of Belle Vernon, Pa., for $11,500
Sire: Langwater Henchman, A. R.
Dam: McDonald Farms King's Kella (sold for $13,500, 1946)
13991—718—Jr2—305C—3x, classified VG '49.

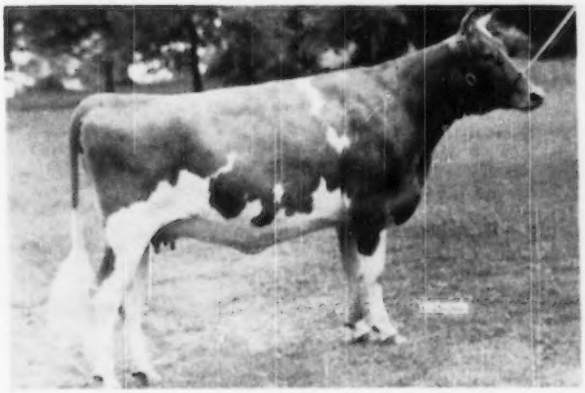

FRANCHESTER FREE MELBA

(great granddaughter of Green Meadow Melba)

Purchased by Fred Gordon of Brockport, N. Y., for $3,100

Sire: Langwater Freeman, A. R.
Dam: Franchester Handy Melba, 10641—594—Jr2—365C

Free Melba dropped a bull calf by a brother to King's Kella, and is now on testing milking over 40 lbs.

Come higher taxes, come greater surpluses, come what may, the good ones will always sell. Now is the time to plan for " '50."

FRANCHESTER FARMS - Lyndhurst, Ohio

ACCREDITED FOR BANG'S AND T. B.

CHARLES B. BOLTON, Owner C. E. EBY, Herdsman C. R. HUSTON, Manager

GOLDEN GUERNSEY

"Sale Catalogs of Distinction"
Save up to 40%
on your sale catalog

World's Largest Producers
of Livestock Sale Catalogs.
Write for samples and prices

M-W-M COLOR PRESS
Aurora, Missouri

Dairy Shrine Club

Dean H. H. Kildee Expresses His Ideas

At the dedication of the Dairy Shrine Club during the National Dairy Cattle Congress at Waterloo, Iowa, on October 5, 1949, Dean H. H. Kildee expressed the thoughts of many who were in attendance. The first picture to be hung in the Shrine was that of Dean Kildee and, in response to the hanging of the picture, the following remarks were made by the Dean:

"The significance and basic philosophy of this portrait gallery is indicated by an experience which I had in Denmark some years ago. When I arrived in that great little country, noted for its productive and thrifty people, its happy homes, good schools and the efficient production and marketing of quality agricultural products, I asked my good friend, Professor Lars Frederiksen of the Royal Agricultural College in Copenhagen, to explain to me how the people of Denmark had been able to accomplish so much with their rather limited resources. He replied by asking me if my stay in Denmark was to be that of a typical American tourist who spends one day in the Tivoli Gardens, one day in the Scala Theatre and then returns home to write and speak on *Denmark, the land of cooperation and quality agricultural products.* When I assured the professor that I planned to spend a month in his country, he replied that I would find the answer.

"One month later I walked with the professor from the grounds of a Folk School into a hillside park where the people of that community frequently met. As we entered the park, I noted two statues: one portraying the nation's history and the other the "Mother Tongue." Proceeding further, I noted many modest monuments erected not to the memory of the Kings and Queens of this, the oldest monarchy in Europe, but to the memory of men and women who as private citizens had made constructive contributions to the human and natural resources of their country. As illustrations, may I mention a monument to Mr. and Mrs. William Hansen, who started the first cow testing association, now so constructively important in the United States where they are now known as Dairy Herd Improvement Associations, and another to Mr. and Mrs. Appel, who started the folk schools for which Denmark is famous and which have a very constructive influence on the lives of the

For
Indiana Guernseys
write
THE RUSSELL
GEORGE
SALES SERVICE
Lebanon, Indiana

NEWER METHODS FOR CLEANING MILKING EQUIPMENT

★ Reduce Bacteria Counts
★ Bigger Milk Checks
★ Time and Money Saved

KEEPS ALL PARTS AND RUBBER FREE OF MILKSTONE

COMPLETELY EMULSIFIES AND REMOVES GREASE

KEEPS EQUIPMENT SPARKLING AND FREE OF FILM

QUICKLY AND SAFELY DESTROYS BACTERIA

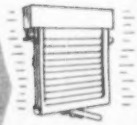

KLENZADE FARM QUALITY PROGRAM

Thousands of dairy farmers all over America are daily proving the amazing efficiency and low cost of Klenzade newer and better cleaning methods. Milkstone and lime film disappear like magic . . . and stay away. Teat cups and milker tubes come clean as new. Milking machines, separators, pails, cans, coolers sparkle with cleanliness . . . sweet, clean, thoroughly and completely sanitized. And the entire program is quick, simple, easy, safe . . . safe for equipment and safe for hands. A matter of minutes . . . drudgery gone. Klenzade Kleer-Mor emulsifies and removes heaviest soil, fats, and grease. Klenzade Nu-Kleen dissolves lime and milkstone; used alternately with Kleer-Mor. Klenzade X-4, powerful safe germicide destroys bacteria; sanitizes all equipment. Start now with the Klenzade Program . . . dairyland's finest, most modern cleaning methods for bigger milk checks. Ask your dealer.

WRITE FOR Free CLEANING INSTRUCTIONS

KLENZADE

KLENZADE PRODUCTS, Inc.
BELOIT WISCONSIN
Cleaning and Sanitation Specialists Serving the Dairy and Food Industries
BRANCH OFFICES AND WAREHOUSES THROUGHOUT THE NATION

NEW · for Farming in the 1950's

Ventilated Bales

MAKE STILL BETTER HAY HIGHER IN QUALITY AND FEED VALUE

Greatest Advance Since the Slicer-Baler

- **VENTILATED ALL THE WAY THROUGH TO KEEP HAY RICHER, FRESHER**
- **WIRED-TIED FOR BETTER HANDLING, LOADING AND SHIPPING**
- **SLICED FOR EASY FEEDING**

3 Simple Steps

Cut hay early, when protein is high. Take 7-foot swaths, three acres an hour, with a Case tractor mower. The Trailer-Mower shown here hitches quickly to any modern tractor, makes neat square turns, works well on uneven ground. Case also makes full-mounted tractor mowers. All are built for extra long life.

Rake hay promptly, before leaves are bleached or dry enough to shatter. Case side-delivery rakes build high, narrow, fluffy windrows for fast air-curing with less exposure. Model shown has four reel-bars for clean raking, geared slow for gentle action at fast tractor speeds. Roller-bearing model available.

Bale immediately when hay is safe to store, with the Case Slicer-Baler. It's so low in price most any farmer can own it, so simple that boys operate it, so sturdy that upkeep is only a trifle. With auger feed and Bale Ventilator as regular equipment it's now more than ever the great value in balers.

● You can see at a glance how it helps you to get hay of the highest quality and feeding value when cooling, curing air circulates right through the center of every bale. Vitamins, minerals, proteins, other nutrients—all are saved more completely, kept more perfectly in the ventilated "bale that breathes."

All 1950 Case "NCM" Slicer-Balers are built with Bale Ventilator. Your Case dealer can install it on earlier machines of this model. See him about it now. And send the coupon for the full story on latest haying machines.

FIND OUT MORE ABOUT VENTILATED BALES

For full information, mark machines that interest you, write in margin others you need, mail to J. I. Case Co., Dept B-38 Racine, Wis.

- ☐ Slicer-Baler
- ☐ Trailer-Mower
- ☐ Tractor Rake
- ☐ Heavy-Duty Baler
- ☐ Light Power Baler
- ☐ Forage Harvester

Name_____

Postoffice_____

RFD_____ State_____

Western Guernsey Service

Consultation
Herd Promotion
Public Relations
Breeding Programs
Buying and Selling

C. W. "Jack" Robinson
1311 South Pleasant Avenue
Lodi, California

citizens. Other monuments had been erected to memorize those who had made similar contributions.

"After noting these, I turned to Professor Frederiksen and said, 'Here is the answer to the question which I asked you weeks ago.' Tears rolled down the professor's cheeks, as he replied, 'This is the answer.'

"The portrait gallery in this Dairy Shrine Club can serve the dairy industry of our nation in the same manner that Denmark has been served by her park of monuments.

FARMS FOR SALE

Permanent year 'round pastures are being rapidly developed in South Carolina and land suitable for permanent pastures is still cheap.

You can let the cattle gather their own feed and save the cost of labor for harvesting and feeding.

If you are interested in good farm lands suitable for year 'round permanent pastures, see or contact:

BRADHAM REALTY CO., Realtors
"We specialize in farm lands, small and large tracts"
Phone 48
P. O. Box 430 Sumter, S. C.

DEPENDABLE DAIRYADE for BETTER DAIRYING

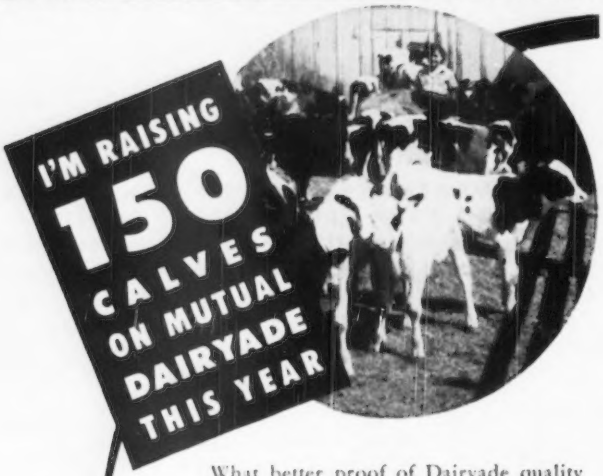

What better proof of Dairyade quality and dependability than this from Mr. H. N. Hansen of Pleasanton, California —*this year he is raising 150 calves with Mutual Dairyade.* And why does Mr. Hansen use Dairyade?—because he can depend upon results! Then too, he knows Dairyade costs only about 5c per day per calf to liquid feed—compare this with the cost of feeding milk! Whether you raise one calf or 150 calves it will pay you to use dependable Dairyade—guaranteed to give you the results you want or your money back!

DAIRYADE COSTS ABOUT 5¢ Per Day—Per Calf

DEPENDABLE! FORTIFIED!

Mutual DAIRYADE

ORDER FROM YOUR MILK PLANT TODAY

© MUTUAL PRODUCTS CO., MINNEAPOLIS 1, MINNESOTA

"Agriculture is both an art and a science. As an art it is many thousands of years old; as a science it is new, progressive and ever-changing. New conditions and problems—physical, economic, and social—are constantly confronting the people on the land. We know that all of the recent developments in agriculture, such as those in dairy husbandry and in dairy industry, are important *only* as they serve *humanity*. We know that our work in *agricultural research* and *education* has led to more *efficient farming* and *food processing*.

"When America was young, nine out of every 10 people were required to produce the needed agricultural products; today one worker on the farm produces enough food for 14 others. Since World War I, the productive efficiency of the average farm worker in the United States has been increased more than 40 per cent. However, more than that, the improved efficiency has resulted in an important economy, nutrition and health for all citizens.

"Words cannot express adequately to the breeders of pure bred dairy cattle and to the breed association officials, my appreciation and thanks for permitting me to serve on several of your committees and to officiate as a judge in some of your shows.

"Furthermore, I want to commend and congratulate you breed association officials for initiating and conducting programs which have been of great value, not alone to your respective breeds but which have resulted in pure bred seed stock of such quality and dependability as to result in more efficient and economical production of milk and milk products that best meet consumer preferences. You have wisely emphasized utility in all of your programs. Largely as a result of your efforts, breeders of pure bred cattle now recognize that they have *one major objective*.

"The improvement in all dairy breeds in the excellence and uniformity of type, in production and in reproduction during the past quarter

NOTE TO SURGE USERS:

It might interest you to know that since January 1, 1949, your neighbors have discarded more than 20,000 Long Tube Milkers so they could install a Surge!

Every day a lot of them decide that you were right!

In 1949 More Thousands of Farmers than Ever Before Switched to SURGE!

MANY MILLIONS OF MILKINGS on many kinds of cows over a period of many years would seem to be about the best guarantee that a milking machine can have.

New machines and new models have come and gone... because they couldn't do in the barn what they promised in the catalogue.

MANY MILLIONS OF MILKINGS have so well satisfied so many farmers that the Surge is the machine they want that during 1949 *more thousands of them than ever before* have switched to a Surge.*

Built under one or more of the following patents:
1,945,186 2,650,556 2,412,127
2,429,901 2,663,920 2,664,971
Other patents pending.

BABSON BROS. CO.
2843 W. 19th STREET
CHICAGO 23, ILLINOIS

Copyright 1950 Babson Bros. Co.

**More than in any previous year.*

SYRACUSE • HOUSTON • EL MONTE (Calif.) • KANSAS CITY • TORONTO • ATLANTA • SEATTLE • MINNEAPOLIS

See the FUTURE COW IN YOUR 4-MONTH CALF

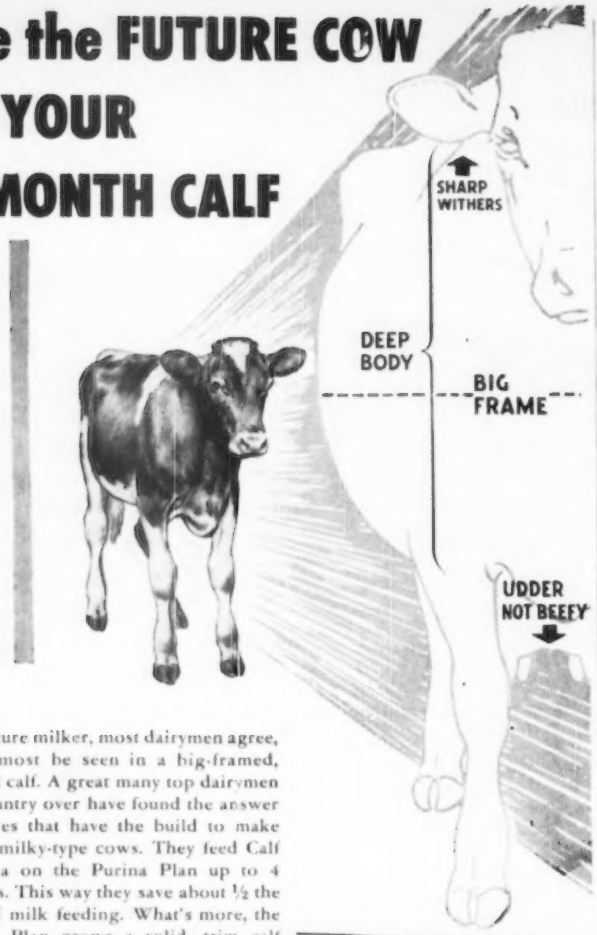

The future milker, most dairymen agree, can almost be seen in a big-framed, rugged calf. A great many top dairymen the country over have found the answer to calves that have the build to make good, milky-type cows. They feed Calf Startena on the Purina Plan up to 4 months. This way they save about ½ the cost of milk feeding. What's more, the Purina Plan grows a solid, trim calf without flabby fat. Put your calves on Purina Calf Startena. Then see the difference it makes—see that preview of your future heavy-duty milkers in your 4-month-old calves. Buy Calf Startena at your Purina Dealer's Store—the Store with the Checkerboard Sign.

RALSTON PURINA COMPANY
Buffalo • St. Louis • Denver • Los Angeles

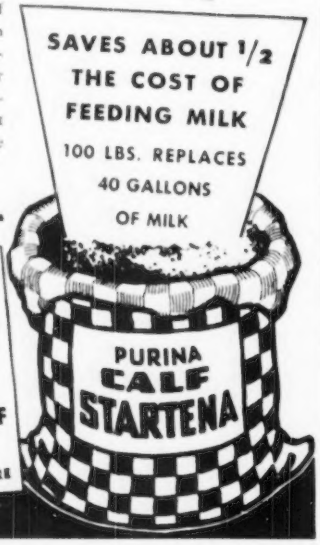

of a century has been truly remarkable. Today, in our major shows we leave out of the money animals which would have been grand champions in the same show a decade ago."

Stanislaus County Meeting

EMORY Wallin of Turlock, Calif., will head the Stanislaus County G. B. A. for another year following an election and potluck dinner meeting held in the agricultural building of the Turlock Joint Union High School recently. Mr. Wallin will be assisted by Lincoln De Witt, Crows Landing, as vice-president, Mrs. Don Largent, Ceres, as secretary, and Vernon Maclusi, Modesto, as publicity chairman. Others named to a publicity committee, besides Mr. Maclusi, were Mrs. J. P. Brownlie, Turlock, Mrs. Oliver Muscio, Oakdale, Mrs. William M. Breazeale, Modesto, and Mrs. Ruby DeBora, DeWitt.

Jess Ayers, chairman of the executive committee, reviewed 1949 activities during the evening. The committee was reelected for the current year and includes Jess Ayers, Denair, William M. Breazeale, Modesto, and John Haines, Ceres. George Cross, a county farm adviser, spoke on the animal husbandry day at the college at Davis.

A. J. Sturtevant, of Modesto, was named to head a caravan of Guernsey breeders planning to attend the Davis event. Oliver Muscio, Oakdale, chairman of the annual Future Farmer Guernsey field day, reports that the event will be held in March, and ranches in the Oakdale area will be visited this year.

MRS. W. M. BREAZEALE

Dr. Hugh Trout

DR. HUGH HENRY TROUT, SR., surgeon, founder, and president of the board of Jefferson Hospital, Roanoke, Va., died on January 15 of coronary thrombosis. Dr. Trout was the owner of Summerdean Farm, where he had bred Guernseys for many years. He was a member of The American Guernsey Cattle Club, having joined on March 31, 1938.

Dr. Trout is survived by his widow, Mrs. Alice Green Trout, two daughters, and three sons.

Send In Your Change of Address

PLEASE notify the Guernsey Breeders' Journal immediately of any change in your address. New post office regulations require that an address be complete, or otherwise the Journals will be returned to us. Send in your correct and complete mailing address today!

High Producing Pure Bred Herd Developed from 4-H Club Calf

By L. R. FRYMAN
University of Illinois

LONGEVITY and the ability to transmit high production to their offspring are two desirable characteristics of a good dairy cow. Hallie Ween of Guernsey Mound, a registered Guernsey cow owned by Roy Gruen of Rosamond, Ill., possesses both of these traits. Purchased as a 4-H Club calf, this 15-year-old cow has proved to be the foundation of a herd of 20 high-producing pure bred Guernsey cows.

At 14 years of age "Hallie Ween" produced over one and one-half times as much as the average cow in Illinois. She produced 362 lbs. of fat in the Christian County D. H. I. A. last year, and her lifetime average production is 388 lbs. of fat each year since she freshened as a two-year-old. All records were made on twice-a-day milking.

E. R. Gruen, Roy's father, started in the dairy business on his 160-acre farm in southern Christian County over 16 years ago. For the first few years he had only a few grade cows, but during this time Roy was developing a keen interest in dairying. It was in 1934 that Roy joined the 4-H Club and decided on a dairy calf as his project.

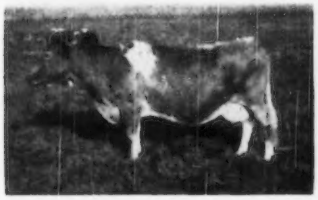

Hallie Ween of Guernsey Mound at 15 years of age. She just completed a record of 362 lbs. of fat, on twice-a-day milking in D. H. I. A.

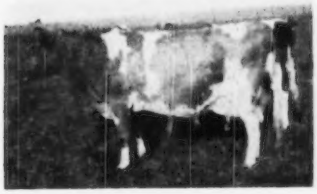

A typical great granddaughter of Hallie Ween of Guernsey Mound with a record of 409 lbs. of fat as a three-year-old, D. H. I. A.

IF YOU MILK 10 COWS OR LESS...

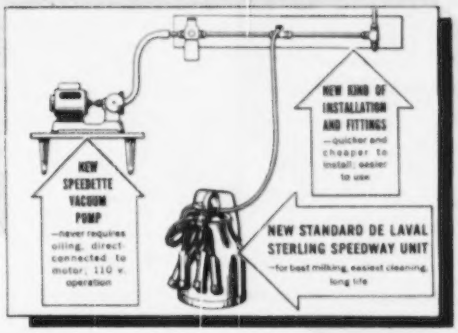

The New De Laval Speedette Milker Will Save Time and Money For You, Too!

In every part of the country dairymen with herds of 10 cows or less are now milking better and faster and saving valuable time and labor with the new De Laval Speedette Milker.

The new De Laval Sterling Speedette Milker was designed for you—if you milk 10 cows or less. It is low in price, inexpensive to install, built for many years of low cost, trouble-free operation and top milking performance—the labor-saver, time-saver and profit-maker never before available to the small herd owner. Why put up with the drudgery of hand milking just because your herd is small? You *don't have to do it.* Call your De Laval Dealer today and ask to see the new Speedette.

FASTER MILKING

Henry Finke, Jr., Navasota, Texas, reports that with his new De Laval Speedette he milks 11 cows in 40 minutes. His wife and he, milking by hand, formerly required one hour and 30 minutes. Cows "took" to the Speedette at once.

"COWS MILK OUT FASTER"

Ira J. Savage, Langhorne, Pa., says: "Several of my heavy producing cows were slow with hand milking and now milk out much faster with my De Laval Speedette. It's a great time and labor saver for the smaller dairyman."

DE LAVAL SPEEDWAY FOOD FREEZERS

For better food preservation and better farm living. Improved table fare at lower cost. Beautiful in appearance — dependable and economical. Made in 8, 16½ and 35 cu. ft. sizes.

De Laval

THE DE LAVAL SEPARATOR CO.
165 Broadway, New York 6
427 Randolph St., Chicago 6, Ill.
61 Beale St., San Francisco 5, Cal.

The De Laval Separator Company, Dept. C-7
165 Broadway, New York 6, N. Y.
Please send me printed matter on:
☐ The New De Laval Sterling Speedette Milker
☐ The New De Laval Speedway Food Freezer
Name_____
Town_____ RFD_____ State_____

Since they had no registered calves in their herd from which to pick a calf for this project, it was necessary to start a search for a calf in another herd. After driving several hundred miles and visiting a great many herds in an effort to find the kind of a calf they wanted, Roy and his father finally decided on one in the Rosella Millhon herd at Owaneco, Ill. This two-month-old heifer was purchased for $40.00.

Very soon it was easy to see that this purchase had been a wise one. The heifer began to develop into an excellent type dairy animal and the next fall placed first in her class in the Christian County 4-H Club Show. The next year the competition was even more keen than the year before, but she again came through and stood at the head of her class in the 4-H show. However, the real test came the next day when she took first in her class in the county open show.

Only one of Hallie Ween's heifers was taken out on the show circuit. In the fall of 1938 she took first place in both the county 4-H Club Show and the Illinois State Fair Junior Show. Although other daughters and granddaughters were of excellent type, none were shown in the ring after 1938.

At the present time there are more than 20 pure bred cows in the Gruen herd that are direct descendants of the heifer which was purchased for a 4-H Club project. Following are some of the fine records made by descendants of this grand old cow. Four of her granddaughters had an average production of 438 lbs. of fat in 1948. One has a record of 493 lbs. of fat as a five-year-old, and two have records of 433 and 465 lbs. of fat at two years of age. There are six great granddaughters in the herd, all with records of over 400 lbs. of fat on twice-a-day milking.

This is but one of the many herds of pure bred livestock which have been developed from 4-H Club project animals. Our hats are off to a grand organization which is doing so much to help our young farm people become better citizens, and at the same time help stimulate more interest in better livestock on our farms.

Advertise Your Sale Consignments in the Guernsey Breeders' Journal

Dairymen: You can INCREASE BREEDING EFFICIENCY

Suppl-E-ment stops breeding failures caused by Vitamin E deficiency—reduces milk production losses due to unsuccessful services. Also improves general health of dairy cattle, and increases butterfat production.

Suppl-E-ment

is the high potency, low cost source of Vitamin "E". In dry form, it's easily added to feed.

Write for free folder, "The Dollars & Sense of Suppl-E-ment."

MONEY-BACK OFFER!

Send $6.40, check or money order, for 4 lb. trial package postpaid—enough for 5 cows for 1 month. (Contains as much Vitamin E as 4 gals. wheat germ oil.) Order today. Money refunded if not completely satisfied.

MATHEWS SUPPLEMENTS
Dept. D 20 Riverside St. Rochester 12, N. Y.

"KANT-KOM-OFF"

COW COVERS

PATENTED

Write for Illustrated Price List

R. LAACKE CO.
1033 W. Walnut Street
Milwaukee 5, Wisconsin

Rotomin

COMPRESSED MINERALIZED **SALT**

with Roto's patented Sanitary receptacle, will SOLVE YOUR SALT PROBLEM FOR ALL LIVESTOCK

FOR ALL LIVESTOCK
No Work
No Waste
Always Accessible
Lasts for Months
10 lb. blocks also in PLAIN IODIZED SULPHURIZED

The Rotomin block is composed of SALT, the right proportion of TRACE MINERALS and the important addition of CALCIUM, PHOSPHORUS and DEXTROSE. These proven valuable ingredients plus salt—nature's offering for better digestion, better appetite and food assimilation—should be freely available, on the job, year in and year out, the year round. Roto's is the only method that will do the job WITHOUT WASTE of precious minerals.

Roto's famous patented sanitary receptacle allows the compressed block to rotate as used, right down to the last lick. Over a million in daily use. See your dealer, or write us for special folder and prices today.

ROTO SALT CO.
UNION SPRINGS, N. Y.
MAKERS OF COMPRESSED SALT SINCE 1903

WANTED

Herdsman with farming experience to operate small Guernsey enterprise under owner's supervision. Please state experience, references and salary expected.

C. H. Phillips
Ottsville, Pa.

TETHERALL . Animal Tie-Out Anchor

You move your animals—from bulls to bulldogs—easily, quickly for new pasture and exercise! A few turns puts a broad anchor down deep. This leaves only the tie loop projecting from the ball and socket joint flush with the sod. Your animals just can't get fouled up. They can't pull it out. It is no hazard day or night. Brass and steel construction. For bulls, cows, calves, goats, sheep, ponies, horses and dogs. Postal brings leaflet. Guaranteed. Only $5.95 postpaid. Send check or money order.

KLARWIN FARMS
RFD No. 1 Nottingham, Pa., Box 407-B

HOOF TRIMMER

Write or call for appointment. RATES will depend on your location and amount of work to be had in your territory.

ALSO

ROPE HALTERS

Made of ½ inch FIRST QUALITY MANILA. ADJUSTABLE, STRONG, DURABLE. Prices on request. ORDER EARLY and have them on hand for your sale or the coming show season. Let me know your needs.

Write or call
Telephone Ellicott City 253R
HARVEY BAKER
Old Annapolis Road, Ellicott City, Md.

STROHMEYER & CARPENTER, Inc.
Photographers of Animals
White Plains - Box 788 - New York

E. M. Granger, Jr.
Auctioneer
Thompsonville, Conn.

BARGAIN OFFER of Heavy Duty STAINLESS STEEL PAILS

These sturdy, rust-proof, all-purpose pails give you a **lifetime** of service! Heavy set-in bottom. Deep foot for extra strength. Soldered leak-proof seams. **12 qt. size $5.25** (6 pails at $4.80 each). **14 qt. size $6.00** (6 pails at $5.50 each). Shipped prepaid on receipt of check or money order. ORDER TODAY!

LAWRENCE PENNY CO., Dept. 2GB, 829 S. State Street, Chicago 5, Ill.

MAEGEO FARMS

One of the largest Guernsey Herds in the South; occasionally openings for hand milkers; excellent wages. Contact R. A. McLaughlin, Manager, RFD No. 5, Lexington, North Carolina.

Wanted

Heifers—6 months or over
Can use any amount.
GARDEN STATE FARMS, INC.
PETER H. SANDFORT, President
Midland Park, New Jersey

Applicants for Membership

THE following Guernsey breeders have applied for membership in The American Guernsey Cattle Club:

ALABAMA: R. P. Hayes, Dothan, recommended by Clyde L. Coe.

NEW JERSEY: Russell Adams, Pemberton, recommended by A. H. Forsythe.

OHIO: John C. Hoffman, Hilliards, recommended by George Jennings. Wilson Lahman, Pemberville, recommended by Raymond Bockbrader.

New York State D. H. I. Cooperative

IMPROVEMENTS in feeding, breeding, and production of dairy cows are among the long-term benefits seen as a natural outgrowth of the New York State Dairy Herd Improvement Cooperative, according to Prof. J. D. Burke of Cornell's animal husbandry department.

Prof. Burke terms the Cooperative, which was organized last October, a natural and logical result of more than 40 years of development of dairy herd improvement work in New York. The first dairy herd improvement association was organized in December, 1908, and included parts of Tompkins and Cayuga Counties. County associations now blanket the state, keeping accurate account of milk, feed, breeding, and reproduction records for their members.

The new cooperative will work closely with the College of Agriculture, county extension agents, and others in improving the system where possible and bringing record-keeping service to thousands more dairymen.

Officials of the cooperative for this year include: Philip Schuyler, Schoharie County, president; Howard Freeborn, Madison, vice-president; Lee Hatch, Onondaga, secretary-treasurer, and directors, Otto Neidlinger, Chenango; Willard Richter, Wyoming; Robert Culling, Monroe; Donald Mayhew, St. Lawrence; S. Guilford Bowerman, Montgomery, and Kenneth McCollum, Niagara.

These men were chosen not only for their leadership in their county dairy herd improvement associations, says Prof. Burke, but also for their interest in agricultural extension and work in their breed associations.

A 21-year-old Grade Guernsey

A 21-YEAR-OLD grade Guernsey cow, owned by Fred Mermoud, Monett, Mo., is attracting much attention among Ozark dairymen. She is producing heavily and breeding regularly as her 22nd birthday approaches. According to last reports she was safe in calf and looking forward to another arrival during her 22nd year.

This cow was bred and raised by George Mermoud, who operates a farm near Monett. His brother Fred purchased her when she was 16 years of age. He states that her mother was purchased from a Guernsey breeder near Billings, and it is possible that she carries considerable pure bred breeding, though her ancestry is now so obscure it could not be traced. She is a large cow, weighing 1,300 to 1,400 pounds and has milked as much as 68 pounds a day on twice a day milking at 19 years of age.

Grade or pure bred, the dairy industry needs more cows like this.

H. A. HERMAN

New! Heavy-Duty
FLINCHBAUGH WAGON UNLOADER
Now designed for both light and continuous heavy work.

Here's the Wagon Unloader that will fill your need for unloading equipment. Not only will it unload light loads and small operations inexpensively but its new non-spring roller unit is designed for heavy, above average loads and continuous operations.

Facts, figures and performance have proven the Flinchbaugh Wagon Unloader, the nation's pioneer, the LEADER in its field for unloading ensilage, ear corn, potatoes, grain, bales, etc. Write for a detailed description today.

FREE LITERATURE. Ask for Catalog 63.

The FLINCHBAUGH Co. Eberts Lane, York, Pa.

Seath and Shultz
SALES SERVICE

42 MAIN STREET, PETERBOROUGH, N. H. • Phone 124

Specializing
in
Consignment and Dispersal Sales
Private Treaty Sales
Consultation Service on
Management and Breeding Problems

MIKE SEATH
Far Hills, N. J.
Phone: Millington 7-0623-M

EARL SHULTZ
Peterborough, N. H.
Phone: 113

Auctioneer
E. M. GRANGER, JR.
Thompsonville, Conn.

IN THE MILK CHECK!

that's where

REX WHEAT GERM OIL PAYS OFF.....

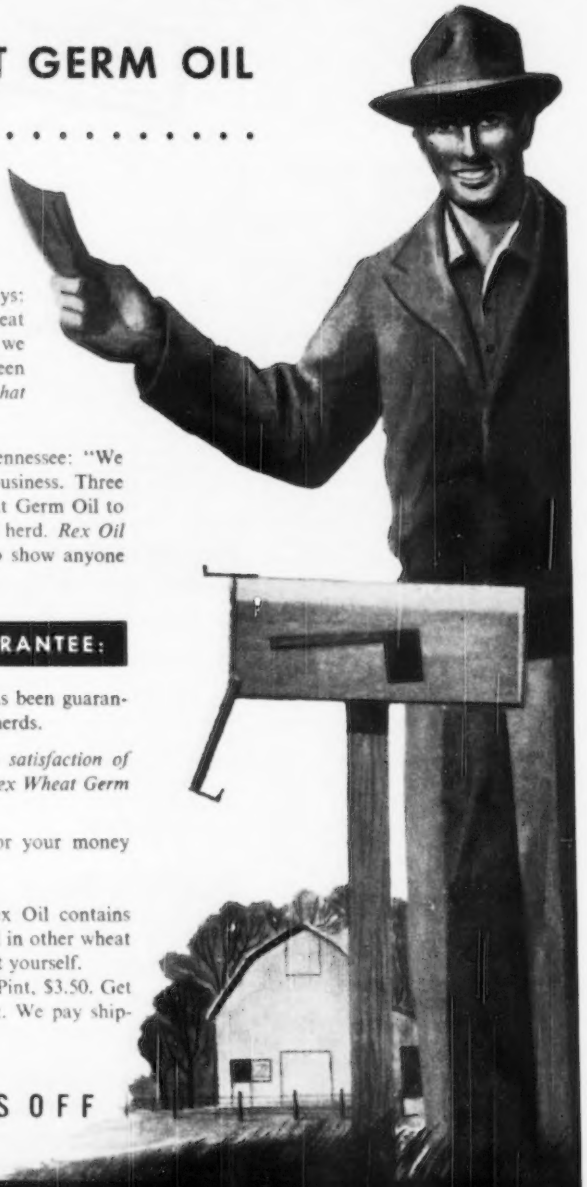

Read these reports

F. A. Jorgensen, Naperville, Illinois, says: "For 10 years before using Rex Wheat Germ Oil our herd lost money. Since we began using Rex Oil in 1944 we have been operating at a profit. *The records prove that Rex Wheat Germ Oil saved our herd.*"

Reeves Hughes, Jr., Germantown, Tennessee: "We were ready to go out of the dairy business. Three years ago we began adding Rex Wheat Germ Oil to our feeds. Today we are proud of our herd. *Rex Oil is responsible.* We have the records to show anyone that wants to see them."

OUR CLAIMS AND GUARANTEE:

For 16 years Rex Wheat Germ Oil has been guaranteed to help dairymen improve their herds.

For 16 years, we have proved to the satisfaction of the dairyman, in his milk check, that Rex Wheat Germ Oil is a valuable feed supplement.

Rex Oil will do the same for you or your money refunded. You alone are the judge.

Insist on Rex Wheat Germ Oil. Rex Oil contains important biological factors not found in other wheat germ oils. It is so pure you can take it yourself. Prices: Gallon, $19.00; Quart, $6.00; Pint, $3.50. Get Rex from your dealer or order direct. We pay shipping charges.

REX OIL PAYS OFF

VIOBIN MONTICELLO, ILLINOIS

Northern Illinois Annual Meeting

THE annual meeting of the Northern Illinois G. B. A. was held at the Baker Hotel, St. Charles, on January 25. The territory of this organization covers what is known as District No. 2 of the Illinois G. B. A., which includes the nine counties immediately north and west of Chicago. This association is making a constantly stronger effort to reach and serve a constantly higher percentage of the large number of herds, both large and small, in this area.

Their 1949 Parish Show, held at the Quaker Oats Company Farm at Barrington, was reported by competent observers to have been one of the finest parish shows ever held anywhere in the Guernsey breed. Their paid-up membership for 1949 was reported as 87 members in contrast to 78 members the previous year. Their discussion at the meeting calls for a similar parish show in 1950 to be held late in July or early August; a field day to be held in June; increased support along with the other breeds for the Fox River Valley Livestock Center, which is being promoted and financed to be built at St. Charles, and their continued support of Guernsey 4-H Club work in the territory.

They are already beginning to study and plan for the part which they will play as the organization of the local host territory for the Annual Meeting of The American Guernsey Cattle Club at Chicago in 1951. Their latest constructive suggestion has been to undertake to secure colored movies of individuals, operations and events within the territory which may be of value both historically and in the promotion of the breed. This suggestion was presented to the meeting by Delbert Kingston and immediately taken up and followed through by W. H. Odlum and A. E. Cox, as well as by other members. Mr. Odlum even went so far as to agree to furnish the camera, the thinking being that the pictures mostly would be taken by George Campbell, the field secretary of the Illinois G. B. A. The possibility of getting this project across was further implemented by the fact that the association's treasury was reported to be in excellent condition. If the idea can be carried out it could provide a film of great interest and value.

Dr. O. B. Kent, president of the association, appointed a nominating committee consisting of A. E. Cox, manager of Burton Lane Farm, Lake Forest, E. Ray Hill, Union, and Delbert Kingston, manager of Curtiss Candy Company Farms, Cary, who brought in a slate which was adopted, and reelected practically the entire list of officers of the last three years: Dr. O. B. Kent, of the Quaker Oats Company, president, Mrs. Wanda G. Boggs, Algonquin, vice-president, and A. Stephen Paydon, Plainfield, secretary and treasurer. The following are the directors: Chairman, W. H. Odlum, Roselle; Lake County, A. E. Cox, Lake Forest; McHenry County, E. Ray Hill, Union; Kane County, Fred Spurgeon, Aurora; Du Page County, Raymond Norris, Lombard; Boone County, W. G. Wheeler, Garden Prairie; De Kalb County, Roy Buzzell, Sycamore; Will County, A. Stephen Paydon, Plainfield; Kendall County, Homer Vickery, Minooka, and Cook County, Mrs. Gertrude McNaught, Elgin. They renominated Malcolm J. Boyle, Mundelein, as the director of the Illinois G. B. A. from District No. 2.

A Parish Show committee for the 1950 show was named, with Delbert Kingston, Cary, as the chairman; A. E. Cox, Lake Forest, and A. E. Armstrong manager of the Quaker Oats Company Farms at Barrington. A Program Committee was appointed consisting of Fred Spurgeon, chairman, E. Ray Hill, and Raymond Norris.

George Campbell reported on the state activities, especially as they

(Please turn to page 554)

Don't be limited to ONE drug in the treatment of MASTITIS*

Get the new MASTICS® *with Streptomycin* and you get the following unusual advantages in the treatment of mastitis.

1. Broadest coverage—Mastics *with Streptomycin* combine the action of 25,000 units of penicillin 'G' plus 25,000 mcg. of streptomycin, two proven leaders that cure most stubborn mastitis cases.
2. More economical—No expensive tubes, cannula or caps to discard. The entire dose is inserted in one operation; none remains in tube.
3. Freely soluble—MASTICS *with Streptomycin* completely dissolve in the milk; do not float on top like greases and ointments. No greasy deposit remains in the milk after treatment.
4. Excellent results—92.6% cures authoritatively reported.
5. Easier to insert—Tapering ends dilate the teat opening by easy stages. Smaller diameter and absence of rough edges make insertion painless.
6. No breakage—MASTICS *with Streptomycin* are flexible; seldom break—never crumble.
7. Lowest cost—Materials used are well past the expensive developmental stage. Large available supplies mean low cost to you.

Get either MASTICS *with Streptomycin* or regular Penicillin MASTICS from your veterinarian—no one else is so well qualified to advise you in their use. If he cannot supply you, send us his name and address.

*caused by Strep. agalactiae, B. coli, Aerobacter aerogenes

The Martin Laboratories
MASTICS
West Chester, Penna.

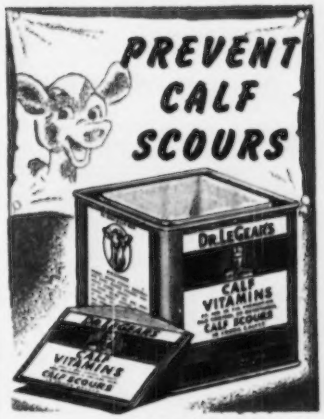

Sold Everywhere
DR. LEGEAR MEDICINE CO.
St. Louis 16, Mo.

DAISY Cattle Markers

IMMEDIATE DELIVERY, POSTPAID
No. 21—Adjustable neck chain. Numbered both sides. $11.50 per doz.
No. 17—Horn Chain. $8.00 per doz.
Sample mailed for $1.00—Write for folder.
GOLDEN ARROW FARMS
Room 7 Box 7 Huntington, Indiana

"I've used three other makes...none compare with my *McCormick Milkers*"

says R. J. Lesley, Indian Trail, N. C.

"It took some convincing to get me to install McCormick milkers. I had been using other well-known makes on large dairy farms for 25 years. *I'm convinced now*—that the McCormick is the smoothest-operating, cleanest-milking outfit I ever handled. It always gets all the milk without hand stripping, and is easier to handle in the barn. Easiest to clean of the whole bunch, too."

Mr. Lesley is shown alongside his International "ice-bank" milk cooler. He has operated dairy farms with as many as 135 producing cows, in North and South Carolina, and is now successfully managing his own herd at Indian Trail.

Protect productive udders. Heavy teat cups weigh 14 ounces apiece. Each acts separately to exert the right down-pull on its own teat, even on odd-shaped quarters. Folds are gently straightened out, and milk flows fast and free from start to finish. No rough tugging strains on delicate tissues. Inflations, too, help prolong your cows' productive life. They are creep-proof, soft, and comfortable.

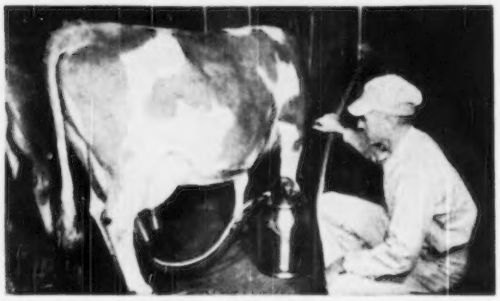

No two cows milk out alike. Some are harder to milk—some easier. For fast, productive milking over the entire lactation period, vacuum must vary to suit each cow. The milk-flow itself regulates the vacuum on McCormick milkers. The size of the transparent milk hose was determined by careful experiments, so that it lowers vacuum on easy-to-milk cows, raises it safely on hard-to-milk cows.

"Easiest to clean of them all," says Mr. Lesley. Here's why. All metal parts that touch milk are rust-proof stainless steel. Every surface is smooth, every corner rounded for easy cleaning.

Dependable, all-weather pulsator gives you accurate, even pulsation in heat, damp, or cold, because it's controlled *only* by vacuum. No oil to contaminate milk, or stiffen in the cold and gum up parts. No springs to vary with temperature.

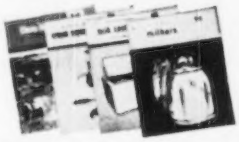

FREE BOOKLETS for You

The full story of what McCormick milkers and cream separators and International milk coolers can do for you . . . and other useful information for dairymen . . . is in these four booklets. Check the booklets you want and send the coupon today for your free copies.

International Harvester Company
P. O. Box 7333, Dept. DB, Chicago 80, Ill.

Gentlemen: Please send me, without cost, the booklets checked below:

- ☐ McCormick Milkers
- ☐ McCormick Cream Separators
- ☐ International Milk Coolers
- ☐ Clean Milk from Healthy Cows (tells about profitable dairy herd management from A to Z)

I milk _____ cows.

Name _____

Address _____

Post Office _____ State _____

My IH Dealer is _____

INTERNATIONAL HARVESTER

See your IH dealer for IH 5-STAR SERVICE for all your farm machines . . . the year around.

IH 5-STAR SERVICE

Applicants for Membership

THE following Guernsey breeders have applied for membership in The American Guernsey Cattle Club:

MARYLAND: Walter W. Kohn, Baltimore, recommended by Granville H. Hibberd.

MISSISSIPPI: J. R. Flint, Jackson, recommended by G. B. Walker.

PENNSYLVANIA: Ceylon S. Ely, Benton, recommended by Alvin C. Sutliff. William A. Shelton, Nottingham, recommended by George C. Klauder.

TEXAS: Harmony Dairy Farm, Laredo, recommended by J. T. Lively and Son.

Boy Scouts 40th Anniversary

THE Boy Scouts of America observe their 40th Anniversary during 1950. The celebration started with Boy Scout Week—February 6 to 12—and the second National Jamboree at Valley Forge, Pa., will be held next June 30 to July 6 with 40,000 boys participating. This is the second year of the Scouts' Crusade to "Strengthen the Arm of Liberty." Nearly 600,000 of the 2,500,000 Boy Scouts and their leaders live in Rural America. Over 200,000 Scouts live on farms.

In Rural America, Scouting has developed steadily since 1910. Now there are more than 22,000 Scouting Units in rural towns, villages and in the open country. In other areas, where Scout Troops are not organized, thousands of boys are enrolled as Lone Scouts.

Organized development of Rural Scouting began in 1926 when O. H. Benson, one of the early founders of the 4-H Club Movement, became the first Director of Rural Scouting. During the years since then, the Scout Program, which the boys enjoy, has been broadened to include all major rural and agricultural interests, and built to supplement the work of agencies, such as 4-H Clubs, Future Farmers of America, and Juvenile Grange.

Chat . . .

William Abrahamson and Son of the Milk-I-Way Dairy Farm, Dassel, Minn., have announced that they will award a registered Guernsey calf to the outstanding 4-H Guernsey calf club member, either a boy or girl, in 1950, the only ruling being that previous winners will not be eligible.

Recently, Harvey Haag of the Eden Valley County Liners 4-H Club went to the farm of James Darr, Kingston, and secured a Guernsey heifer which he won for outstanding work in 1949.

Peebles'

KAF-KIT Must do a Job for You or it Costs You Nothing!

Now you can raise big, husky "milk-fed" calves on practically no whole milk. You can cut calf-feeding costs 1/3 or more — save 250-500 lbs. of milk per calf. Peebles' KAF-KIT replaces milk *safely* because it's *made* from milk — 98% milk serum solids plus guaranteed available amounts of Vitamins A, D and Riboflavin. That's why KAF-KIT raises calves with real milk-fed "bloom" and vitality. KAF-KIT is easy to feed. It remains in suspension during feeding.

See your KAF-KIT dealer now. We're so confident that KAF-KIT will develop the finest calves you've ever raised that we want you to try it at *our* risk. Feed KAF-KIT as directed for 7 weeks. If you are not completely satisfied with the feeding results, your money will be refunded. This offer is good on all KAF-KIT purchased before May 1, 1950. Don't delay! Order your KAF-KIT now.

KAF-KIT did a job for these Farmers and it can do a job for you

98% MILK SERUM SOLIDS plus guaranteed available amounts of Vitamins A, D and Riboflavin

"Calves bone up as big as milk-fed calves. Best stuff I ever fed."
H. C. Lind, Wauseon, O.

"KAF-KIT raised better calves than whole milk. No scours. Haircoat smoother."
Howard Schulz, Elkhart Lake, Wis.

"Good saving with KAF-KIT — a can of milk a day."
D. E. Stutler, Thurmont, Md.

"At 4 months, KAF-KIT raised calf is as big as 6-month old calf on another replacement."
D. E. Sartory, Danbury, Conn.

"I have raised 18 calves on Peebles' KAF-KIT. I like it because it seems to eliminate scours."
W. M. Clarck, Auburn, N. Y.

WESTERN CONDENSING COMPANY
World's largest producer of whey products
Appleton, Wis. San Francisco, Calif.

HERE IS UDDER INSURANCE

Use Original Tamm Udder Support on Fresh and Springing Cows

It practically eliminates congestion and caking as it permits free circulation of blood during the springing period. This results in greater production . . . more profit. The waterproof canvas Udder cover is ideal for treating injuries to udder or teats. Use a warm epsom salts, boric acid or penicillin solution; this keeps the wound sterile. Sturdily constructed of waterproof canvas and 3 inch canvas webbing. Fully adjustable and easily removed for milking. Three sizes, small for cows less than 1100 lbs., medium for 1100 to 1600 lb. cows, and large for cows over 1600 lbs. $15.00 prepaid in U. S. A. If your dealer does not have it, order direct. Bull suspensories, large and small $6.00 prepaid.

FRANKSVILLE SPECIALTY CO., GB, Franksville, Wisconsin

Calves fed properly reflect today's top production

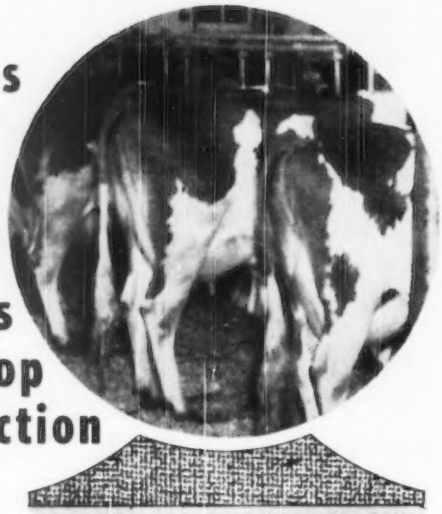

TO DEVELOP rugged, thrifty calves that are sure to grow into profitable producers, feed Blatchford's Pellets — right from the bag. It's the easiest, most economical way to insure rapid, healthy growth—and it's the proved method—for Blatchford's has been used by successful livestock raisers for more than 149 years.

Buy Blatchford's — the original milk replacer — from your feed dealer today. Write for a free copy of Blatchford's calf Manual. Address Dept. C.

2121

Blatchford's ESTABLISHED IN 1900 WAUKEGAN ILLINOIS

Northern Ill. . . .

(Continued from page 551)

related to the Northern Illinois District. R. L. Holden, field representative of The American Guernsey Cattle Club, reported on the present status of the classification program and on the recent changes in the program of Advanced Registry and Herd Improvement Registry testing. Delbert Kingston and Mr. Odlum reported on the status of the new sale barn project of the Fox River Valley Livestock Center, Inc., at St. Charles. It was felt that this meeting was the most satisfying and perhaps the most constructive of recent years and it was expressed that if the picture project can be carried out as dreamed it could be good enough to attract possibly as many as 200 people to next year's annual meeting of this group.

Personal Towels for Cows

To laymen, it looks like a simple square of paper, but to American dairymen, it's a time-labor-money-saver—a device which aids production of higher quality milk and promises to help reduce the yearly half-billion-dollar loss they now suffer through mastitis infection in their herds.

It's a "personal"—use-once-and-throw-away—towel for bossy! A triumph of the papermaker's art, it embodies contradictory characteristics—being highly absorbent, yet strong and rugged when wet. Product of years of research and field testing, the paper "cow towel" is industry's 1950 contribution to better sanitation for the nation's 25 million milk cows. It is endorsed by college veterinarians, state milk sanitarians, and scores of leading dairymen who assisted the manufacturer in experimental phases.

"Clean milk"—which consumers, quality control standards of dairy companies, and governmental regulations demand—pointed up the need for such a product, for it is a saying among authorities that "clean milk can be gotten only from clean cows."

In order to reach high sanitary standards, most progressive dairymen before each milking wash the udders and teats of their cows with warm water, to which a mild disinfectant generally is added. Such leaders customarily use a cloth towel which must be sterilized, laundered, and dried before re-use. Aside from the labor involved, there is a hazard in this method, scientists say, in carrying over dust, dirt, and bacteria from one cow to another through the same cloth and cleansing solution.

In this connection scientists emphasize that mastitis afflicts several million cows each year, frequently the heaviest producers. Mastitis is an

RAISE RUGGED CALVES

Start calves on National No-Milk Calf Food. It contains the food ingredients your calves need for full body development. Write for FREE calf raising folder.

NATIONAL FOOD COMPANY
FOND DU LAC WISCONSIN

Mastitis IS BEING CURED

We supply all latest effective treatments including PENICILLIN, AUREOMYCIN, STREPTOMYCIN and "SULFA" drugs to meet all types of the disease. Everything you need in the veterinary line at reasonable prices. WRITE for particulars.

ANCHOR SERUM CO. of IND.
INDIANAPOLIS 6, INDIANA

Shampoo Coat Bloom

Weston's Shampoo—A concentrated liquid soap. Use before Show or Sale. Leaves hair silky, easy to curl. Suds in hard or soft water. Pint 90c, quart 85c, gallon $3.00.

Weston's Coat Bloom—Preferred for well-groomed livestock. Easy to use. Will not gum the coat. Pint 90c, quart 75c, gallon $2.50.

WESTON MFG. AND SUPPLY CO.
1933 Speer Blvd. DENVER, COLO.

DAIRYMAN'S CATALOG FREE!

Get your copy. Most complete catalog of scientific livestock and crops equipment ever published for farmers. Everything from electric calf warmers to artificial insemination equipment. Supplies for showmen, dairy farmers, conservationists, orchardists, bee keepers, soil testers, farm bookkeepers, etc. From national supply house for county agents, agricultural instructors. Write today.

NATIONAL AGRICULTURAL SUPPLY CO., Fort Atkinson, Wisconsin

SAVE UP TO $16 a Ton

BROWER Whirlwind FEED MIXER

Easy to use. 3 sizes . . . mixes 700 to 3000 lb. batches in 10 minutes. All steel, lasts for years. Over 8000 in use. WRITE for catalog today.

EASY TERMS

BROWER MFG. CO., Box 1282, Quincy, Ill.

acute or chronic inflammation of the milk glands. It is caused by several types of bacteria. It reduces milk flow by about 25 per cent and, in lost milk production, unsalable milk, and cows that have to be destroyed, it is estimated to cost dairymen in this country $600,000,000 annually.

Virtues of the individual paper cow towels, according to veterinarians and dairymen who have participated in development and testing, are: They are inexpensive enough to be practical in the largest or smallest herd; there is little chance of spreading infection or foreign matter from one cow to another; the soft cellulose product massages a cow's udder, as well as cloth towels do, for ready milk let-down and prevention of injury in mechanical milking; they are easily disposed, and the single-service factor eliminates the sterilization, laundering, and drying necessary with cloth—thus saving time and labor. On this feature herdsmen comment, "They get me out of the barn quicker, and keep me out of the laundry."

Chance played a part in development of the product. Brown Company, 500 Fifth Avenue, New York 18, N. Y., the maker, has been engaged in the wood, pulp, and paper business since 1852. To provide milk for children of employees at its remote La Tuque, Quebec, mill, the company established a dairy farm there in 1922. One day in 1954 when an assistant neglected to launder the dairy's cloth towels, the superintendent substituted some of the company's wet strength paper hand towels made especially for hard usage in institutions and industry. The Brown dairy continued the experiment. Herdsmen there proved to their satisfaction the advantages of the new cleansing technique with no loss in milk production. They then suggested to company executives, development of a new type of towel for dairy cow sanitation.

At this point, Brown scientists took over. From special wood pulps and chemicals, they developed a special purpose cellulose cow towel which has high absorbent qualities, is nearly twice as strong when wet as any similar product hitherto manufactured, and yet remains soft and lint-free in use. In 1947, 1948, and 1949, field tests were conducted with the perfected production scores of leading dairy farms in several states. In New York State, these were made under the supervision of field veterinarians of the State Mastitis Research and Control Program.

National distribution of the product in all dairying regions has just been completed.

PAPEC

HAY CHOPPER-SILO FILLERS
Are Easy Running... Long Lived!

Any cutter delivering 1 ton of silage per hp hour is usually considered good. On official test, Papec delivered nearly 2 tons per hour per hp used.

Papecs require less power than most other hay chopper-silo fillers because of their extra heavy cutting wheel and special, 3-bearing, main shaft.

We really don't know what the maximum life of a Papec Hay Chopper-Silo Filler is. Papec cutters 30 and 40 years old are still giving satisfactory service.

Ask your dealer for booklet telling how to make better feed from forage crops, or send us your name on margin of this ad.

Papec Machine Company
94 Main St., Shortsville, N. Y.

FORAGE HARVESTERS • CROP BLOWERS
HAY CHOPPER-SILO FILLERS
HAY HARVESTERS • ENSILAGE CUTTERS
HAMMER MILLS • FEED MIXERS

$4.75 TATTOO MARKER

EXTRA LETTERS OR FIGURES - 25¢ EA.

Complete with set of figures 1 to 10, bottle of ink and all instructions. Postpaid

CATTLE BLANKETS

Made from quality materials, expertly tailored, all sizes. Prompt service. Write for circular and prices.

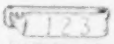

EAR TAGS

Several kinds to select from. Write for prices.

NECK CHAINS

1. Case hardened chain.
2. Solid bronze number plates.
3. Key ring fasteners.
4. Priced reasonable.

FREE CATALOG

Illustrating neck chains, ear tags marking devices, syringes, veterinary instruments, brushes, combs, clippers horn and hoof tools, remedies and hundreds of items for the stock raiser. —Write for it.

BREEDERS SUPPLY CO. COUNCIL BLUFFS IOWA

IOWA Guernseys

Our First FAME Daughters

Are Now In Milk

GAYLORD'S SQUIRE'S FAME
Born: August 16, 1942
Sire: Langwater County Squire, A. R.
Dam: Gaylord's Famous Girl
12558—692—A

The **FAME** daughters are being bred to —
BOULDER BRIDGE MERRYMAKER
Sire: Valleywood Valiant Hero
Dam: Boulder Bridge Nonsense
10321—600—BB

★

In coming issues of the Journal we will picture some of the Merrymaker Get . . . they are most pleasing.

★

AVONDALE FARMS
KEELING BROS., Owners **DES MOINES, IOWA**

FOR SALE

A Disraeli or A High Lad Son

YOUR CHOICE

1. Bull Calf born March 17, 1949
Sire: Highcroft Disraeli
Sire of the 1st prize Aged Cow, Iowa State Fair, 1949.
Dam: Old Farmstead Rosy
11932—478—Jr2—HIR

2. Bull Calf born May 12, 1949
Sire: McDonald Farms High Lad
A son of McDonald Farms Hightime, A. R., out of Rockingham May Princess, 12323—673—A (2 A. R. sons, 2 A. R. daughters).
Dam: Old Farmstead Mert
8814—512—Sr4—HIR

Send for prices and complete pedigrees. They represent two of our best.

Old Farmstead · Waterloo, Iowa
HOMER S. FIKE & SON

Home Of National Class Leaders — STATE CHAMPIONS

DELIGHT OF DELLAHOME

Through her sire she is closely line-bred to the great bull, Rex's Laddie.

National Class Leader when made
16692—806—Jr4—HIR—2x
Now Class Leader 3rd place
This great cow made 41,425 lbs. milk and 1999 lbs. fat on twice-a-day milking before she was 5 years and 3 months of age.

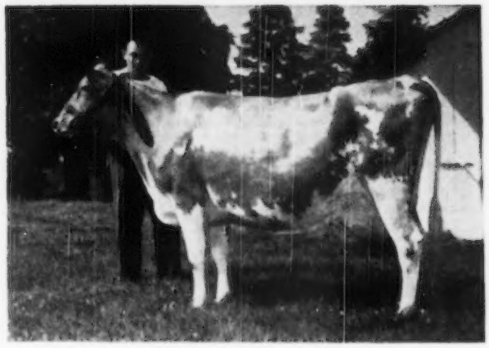

Great Cows Come From Great Dams . . . SUCH A COW WAS DELIGHT'S DAM **VIOLA OF DELLAHOME** **New Iowa State Champion** with **20012** lbs. milk, 843 lbs. fat, 6yrs—HIR—824 total milkings.

VIOLA HAS THE HIGHEST MILK PRODUCTION OF ANY COW IN ANY CLASS ON THE HIR CLASS LEADING PAGES.

Bull calves and occasionally a few females for sale. Stock out of cows that have proved their ability to produce. **7 cows in our herd have already made records that average 691 lbs. fat on D. H. I. A.**

DELLAHOME
PAUL AND ERCEL PALM **FAIRFIELD, IOWA**

IOWA Guernseys

Acker's Acres

A CHOICE SELECTION OF BULLS FOR SALE

Some Ready For Immediate Service

Two By DOUGLASTON KING'S STYLEMASTER . . . A son of Gardenville Coronation King, A. R. ($45,000) and a double grandson of Coronation King of Pine Manor, A. R. (7 nearest dams average 803).

1. DRACKER'S KING'S HIGHLANDER . . . Born January 5, 1950.
   A son of Highland Place Sarah, 8164—446—Jr2—2x, half-sister to Highland Place Necia, **1st prize Aged Cow, Iowa State Fair, 1949.**
2. DRACKER'S STYLEMASTER'S EMBLEM . . . Born October 20, 1949
   Dam: Pine Manor King's Token, A. R. Here is a calf that carries the best of Coronation and Green Meadow blood top and bottom.

One By MEADOW LODGE GENERAL'S MONITOR . . . The 1949 Grand Champion Bull, Iowa State Fair, All-Iowa Fair.

1. DRACKER'S MONITOR'S HERCULES . . Ready for immediate service. He is out of Cooper's Herc Lady, 8037—425—Jr2—305C—2x, a daughter of Meadow Lodge Rex's Hercules, A. R.

We can also offer two bull calves by Meadow Lodge Climax's Snowman out of half-sisters, both by Broadland Baronet—both dams have over 400 lbs. fat as Jr2-year-olds in 305 days on 2x milking.

Send for prices and complete pedigrees.

FEDERAL ACCREDITED — BANG'S FREE

ACKER'S ACRES - WATERLOO, IOWA

DR. W. H. ACKER, Owner — HAYDEN MATTHYS, Herdsman

Wynola Guernseys Make Good

Herd Established Since 1924

AT BOULDER BRIDGE . . .

WYNOLA RILMA
12669—657—AA
Classified Excellent in 1947 and again in 1948

IN OUR HERD . . .

WYNOLA LINNETA
10601—560—5yrs—HIR (pending)
4 daughters in herd

WYNOLA LORINDA
8950—441—Jr2—HIR

WYNOLA LILYBELLE
8084—449—Jr2—HIR

Bull calves out of our best cows are for sale.

Send for our list of available stock.

ACCREDITED FOR T. B.

STATE BANG'S FREE CERTIFICATE

WYNOLA GUERNSEY FARM

INDIANOLA, IOWA

MARVIN L. MAHR, Owner

A CHAMPION GOES TO ILLINOIS

Congratulations to

LAKEWOOD FARM

Malcolm J. Boyle, Owner

MUNDELEIN, ILLINOIS

Gibbs Acres Pioneer's Patsy will take her place along with many other tops in the Lakewood herd. Patsy classified Very Good '47 and has records of 9406—472—Jr2—305C—2x, 10823—524—Jr3—365C—2x. She has never been beaten in the show ring in her class since a calf, winning the first prize Three-Year-Old class, All-Iowa Fair and Grand Championships at the District and Parish Shows, 1948-1949.

We have half-sisters in the herd by Peters Benefactor Pioneer and a full-sister to Patsy, classified Very Good '47.

FOR SALE 4 choice bull calves sired by the **proved** sire, Pine Manor Triumph (Green Meads Taurus—Douglaston Princess Charlotte).

GIBBS ACRES GUERNSEY FARM

T. B. TESTED . . . BANG'S VACCINATED

RONALD E. GIBBS, Owner — LESLIE MATHEWS, Herdsman

MT. UNION, IOWA

COWS YOU'D SELECT

As Worthy of Being The Dam of Your Herd Sire

3 Typical Foundation Cows
1 Excellent — 2 Very Good

McDONALD FARMS HOSTESS $1,600
11341—561—Jr2C
E-E-VG-E-E '48
1 A. R. daughter
McDonald Farms Heir's Jonquil, 11850—507—Jr2
One of the 9 Excellent daughters of Foremost Prediction
2 daughters by Majesty at Doral.

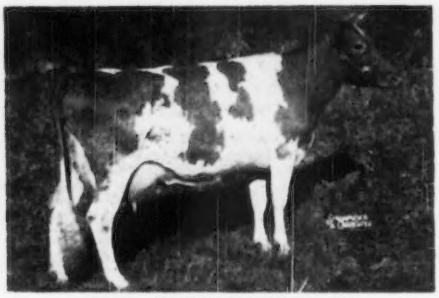

DORA MAY BADGER $1,300
12498—564—Jr2C
VG-E-VG-E-VG '48
A daughter of Foremost Badger, A. R., that is by Majesty's Fearless and out of Valor's Favorite, A. R.
1 daughter at Doral.

All Three Bred to Majesty (see below)

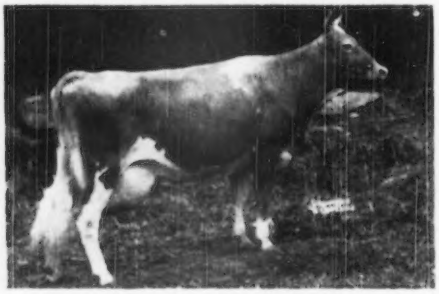

COWHAM FARMS EMORY ROSE $1,500
10469—543—Sr3—305—893 T. M.
9874—564—Sr4—HIR—610 T. M.
On retest 11330—648—5yrs—305 in 299 days
VG-VG-E-VG-VG '48
A daughter of Riegeldale Emory's Sensation, A. R.
2 daughters at Doral by Majesty.

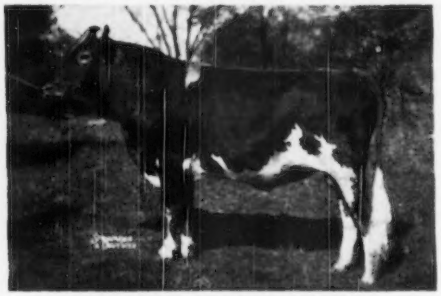

FAIRLAWN ACTOR'S MAJESTY
Sire: **Fairlawn Peerless Actor**
More Excellent two-year-old daughters than any Guernsey bull.
Dam: **Riegeldale Emory's Charlotte**
12512—651—C
$14,000

Only bulls from a selected few cows are for sale

DORAL FARM • Roxbury Road, Stamford, Conn.

A. L. KASKEL, Owner — O. S. COOK, Manager

McDONALD FARMS P. MONARCH

Top Indiana Fall Sale, 1947, $3,000
Top South Wind Farms Dispersal, 1948, $3,100

12 very promising daughters in the herd and a large group in calf to his service. Monarch is Prediction and Kings Jolly Lady. A double Prediction—King and Lady Mary.

His Sire's Dam

McDONALD FARMS DOLLY
13466—620—G, 15379—707—AA
(E '47, VG '48)
Sr. & Gr. Ch., E. S. E., 1940. 3 A. R. daughters and 2 breeding sons.

His Dam

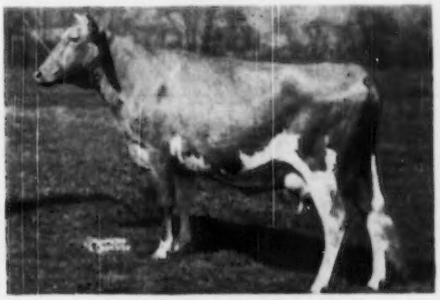

McDONALD FARM KINGS JOLLY LADY
12417—622—Jr2C (VG '47-'48)
10759—560—Jr4 in 259 days.
1st Sr. Get, 1st A. R. Get, N. G. S., 1949.

In Monarch's immediate pedigree there are six brood cows and four bulls that are strengthening very much the quality of our breed. The cows are, Dolly, 3 A. R. daughters and 2 breeding sons; Lady Mary, 6 A. R. daughters; Harriet, 3 A. R. daughters and 4 P. R. sons; Klondike Joyce, 4 A. R. daughters; Thelma, 2 A. R. daughters and 8 breeding sons, and Green Meadow Florinda, 6 A. R. daughters.

The bulls are Prediction, 101 A. R. daughters (twice), Myhaven King, 99 A. R. daughters, Langwater King of the Meads, 106 A. R. daughters, and Imp. Financier of Myrtle Place, 64 A. R. daughters. Truly a great array of breeding, production, inheritance and power. This strength, coupled with that already in our herd, should produce a great depth of breeding, strengthening the inheritance for improved production, type and reproduction ability. A few choice sons and some good females (in calf to his service) are now available. They could be what you are looking for. Write for full information.

FLASH! **A King Augustus heifer consigned to the Arizona State Sale, March 6, at Phoenix, Arizona.**

Art Telfer talked us out of:

St. Albans King's B. V. A. Faith, dropped March 11, 1949 (vaccinated).
Sire: McDonald Farms King Augustus (see advertisement January 15, page 240). Myhaven King and Gentle, she Prediction and Lady Augusta.
Dam: St. Albans Blend's V. A. Faith, 9892—425—Jr3—305C—3x.
10782—510—Jr3—305C (pending)
Sire: Valor's Royal Blend, 55 A. R. daughters.
Dam: St. Albans Valiant A. Faith
13347—620—GG, 16373—759—Jr3—365C, 13414—602—Sr4—305C—3x, 13362—614—5yrs—305C—3x, 16564—721—6yrs in 301 days. (Should make 850 or better.)

Arizona, New Mexico and other western breeders take notice! This is one you can tie a breeding program around. We have 40 females in the Faith family, all descendants of one cow—not a disappointment in the group. Repelmar Farm, Missouri, and Fuller Farms, Indiana, are building a Faith family also. This heifer could add value to your herd—look her over.

ST. ALBANS FARMS, INC.

325 HEAD GUERNSEYS **ST. ALBANS, MISSOURI** **A. R. Herd Test**

WAUKESHA COUNTY

GUERNSEY BREEDERS' ASSOCIATION . . .

Founded 1906

38th WAUKESHA GUERNSEY BREEDERS' SALE

April 5, 1950 — Waukesha, Wisconsin

Featuring

SERVICEABLE BULLS—YOUNG COWS—BRED AND OPEN HEIFERS

KEEP THIS DATE IN MIND

LOOK OVER YOUR HERD—SEE WHERE YOU NEED SOME STRENGTH.

YOU CAN GET IT AT WAUKESHA, APRIL 5.

Please address correspondence to F. E. Fox, Jr., Waukesha, Wisconsin

---

WEY ACRES LEVITY ROYAL

Sire: **Coronation Levity Prince, A. R., $11,000.** A sire of many good daughters in the Wey Acres Herd. A son of Coronation Levity, 10115—577—GG, 15252—877—A. Sold for $15,000.

A Paternal Sister

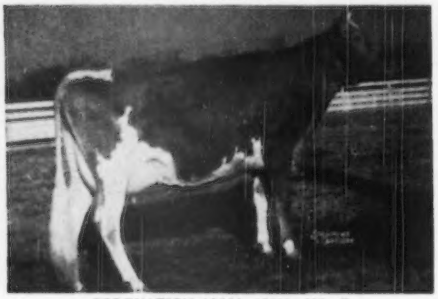

CORONATION ALMA, 13558—593—G
E '47-'48

Dam: **Estelle's Royal Kate**, 13166—617—D, 15546—716—5yrs—365
A daughter of Royal Valor, A. R.
2nd Dam: **Estelle's Kate**, 15558—749—9yrs—365

WE CAN OFFER—sons of LEVITY ROYAL
out of daughters of MULHOCAWAY SURE BET, he out of Lady's Pet of Betts Homestead, 13327—720—Jr3—365C (2x).

BETTS HOMESTEAD

T. F. Betts and Son, Owners — TROY CENTER, WISCONSIN

He Is Tied In With The Best

PARAGON

is out of a maternal half-sister to

FOREMOST PEACEMAKER

(more A. R. daughters than any Guernsey sire)

FOREMOST PARAGON, A. R.

Sire: **Foremost Crown Prince, A. R.**

Dam: **Foremost Lemira**
11783—654—GG
also a paternal sister to **FOREMOST PREDICTION.**

We can offer HEIFERS FOR SALE by

PARAGON

and occasionally a bull calf from a top cow.

PRAIRIE DALE FARMS

WALES, WISCONSIN

G. D. Roberts, Owner

A **CONQUEST** son out of a **GOLDROP** Daughter

BOULDER BRIDGE SKYROCKET

Born: July 5, 1948

Sire: **Boulder Bridge Conquest,** a son of Lucy (below).

His Paternal Granddam

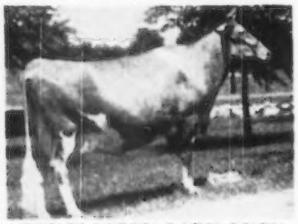

DOUGLASTON LADY LUCY
14762—780—AA—E '47-'48

Dam: **Clover Glen Fanny** 10390—584—F
A daughter of Boulder Bridge Goldrop, A. R.

SKYROCKET is being bred to the daughters of **COZY NOOK'S IDEAL,** a grandson of KITCHENER FEARLESS, A. R.

SKYROCKET sons for sale. Occasionally a top female.

COZY NOOK FARM

W. L. Wendt, Owner — R. 5, Box 135 — WAUKESHA, WISCONSIN

The RELIANCE daughters are due this summer

BUTTERFAT BLAZER'S RELIANCE

A son of Butterfat Blazer's Plutocrat, he by Hilltop Butterfat Blazer, out of Harvey Farm Pollyanna, 9988—587—AAA, 9674—552—AAA, 2 A. R. daughters. He is out of a daughter of Hilltop Butterfat Clarion, A. R.

One of our top cows, **Grenfel Clarion Margot,** has over 500 lbs. fat—2x—D. H. I. A. and has 2 daughters in the herd.

We will from time to time have a bull calf from a very top cow and also some females for sale.

FIEBRANTZ FARM

Robt. Williams, Owner

Route 2, Box 217 - WAUKESHA, WISCONSIN

WADSWORTH FARM

Breeders Are Enthusiastic About The PRIDE Daughters

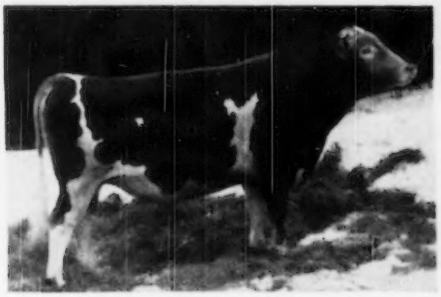

◄ ARGILLA ROYAL PRIDE

Full brother sold for $28,500.
A daughter sold in the 1949 Guernsey Sale for $1,025.

Sire: **Alfalfa Farm Philosopher, A. R.**
Gr. Ch., N. D. S., 1937.
Dam: **Argilla Fair Palotterie 3d**
2 records over 800 lbs. fat.
Sold for $14,000. VG '47-'48.

His daughters on test:
Wadsworth Pride's Dassel
4347—219—Sr2—365 in 120 days
Wadsworth Pride's Earline
3206—153—Jr2—305—3x in 113 days
Wadsworth Pride's Etta
3311—152—Jr2—365 in 78 days
Wadsworth Pride's Elegance
4431—195—Jr2—365 in 122 days

A PRIDE DAUGHTER is consigned to The Guernsey Sale, May 18, at Trenton, New Jersey.

PRIDE SONS are for sale from high producing cows — Write us.

T. B. ACCREDITED NO. 519211 . . . BANG'S ACCREDITED NO. 83

HAINES-CEBROOK, Inc. — FELIX SHEMCHUK, Herdsman — GEORGETOWN, MASSACHUSETTS, Tel. Geo. 3691
GEORGE SANDERSON, President-Owner — A. CLYDE HUNT, Farm Manager

---

Take A Look At PARSON'S Dam

WOODACRES ROYAL PARSON

Sire: **Douglaston Prince Royal, A. R.**
1 over 1000 lbs. 1083
4 over 900 lbs. av. 969
8 over 800 lbs. av. 912
28 over 700 lbs. av. 785

His Dam

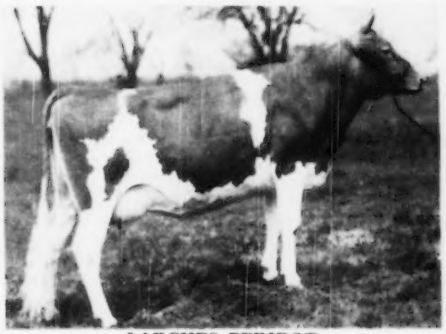

LARCHES PERIDOT
13073—650—Jr2—365C
14911—727—Sr3—365C

PARSON sons from good A. R. cows for sale.
(See our cows page 274 January 15 Journal)

FRESNO GUERNSEY RANCHO
R. 5, Box 211, Fresno, California
JOHN SUGLIAN

LAUREL LOCKS GUERNSEYS

Congratulate
Geo. L. and Walter Wilkinson,
Landenberg, Pa.
on the purchase of
LAUREL LOCKS JUNKET
and
LAUREL LOCKS GILDA

DONNELL MARSHALL — MILLER C. LONG

POTTSTOWN, PENNSYLVANIA

Important Notice

DATE CHANGE

The Sale of the STARR FARMS AND MACHINERY will be held on MAY 3 and not March 3 as shown on page 607 of this issue.

REMEMBER THE DATE

May 3 — Sale of Farms and Machinery
May 6 — 175 Head of Registered Guernseys

Indiana Guernsey Breeders' Association, Inc.
821 Lafayette Life Building
Lafayette, Indiana

Ideal Guernsey Farms

"THE WORLD'S LARGEST HERD OF PURE BRED GUERNSEYS"

1949

PRODUCTION

During the past year we completed 67 records over 700 pounds of fat, 30 of these were over 800 pounds of fat, 15 over 900 pounds of fat, and 4 over 1000 pounds of fat.

Space will permit us to list only part of the records completed during the past year. We list half of the 700—800—900 and 1000 pound records completed in 1949, to date, and will complete this list of high producers in the March 1, 1950, Journal.

NAME OF ANIMAL	MILK	FAT	AGE	TOTAL MILKINGS
Welcome Lane's Mary	19043	1004	5yrs—365C	1095
Ideal's Peter's Miriam	19234	1009	5yrs—365C	1095
Franchester Saint Charm	21288	912	Sr4—365C	1095
Ideal's L. D.'s Susie	19055	913	Sr3—365	1095
Ideal's Peter's May Jewel	◆18433	963	Jr4—365	1095
Green Crest Tilda	17373	988	7yrs—365C	1095
Ideal's L. D.'s Lassie	17487	943	6yrs—365	1095
Maradea Preeminent Fannie	19913	933	6yrs—365	1095
Ideal's Jewel's Starlight	15126	849	7yrs—365	1095
Ideal's Satellite's Maybelline	18485	886	6yrs—365C	1095
Ideal's Satellite's Susie	15553	851	7yrs—365C	1095
Ideal's Jewel's Loetta	◆17429	862	7yrs—305C	864
Ideal's L. D.'s Cherie Mae	17584	852	6yrs—365	1095
Ideal's L. D.'s Reanna	19169	855	5yrs—365C	1095
Ideal's Noranda's Carrie	17556	874	Sr4—365	1095
Ideal's Emperor's Susie	15522	755	13yrs—365	1095
Welcome Lane's Anna May	14772	707	6yrs—365	1095
Ideal's Gardenius' Susie	14458	730	Sr3—365	1086
Ideal's Beacon's Katie	15372	745	Sr2—365C	1092
Ideal's King's May	15355	739	Jr2—365C	1095
Rock Creek Pretty	15652	759	5yrs—365C	1095
Gwenwilmar Shirley	18045	745	5yrs—365	1095
Ideal's Alice Maud	17182	731	7yrs—365	1095
Ideal's Beacon's Cherie	15422	708	Sr2—365C	1095
Ideal's Beacon's Princess	16478	726	Jr2—365	1095
Elm Glade Petunia	13652	757	5yrs—305C	915
Ideal's Peter's Betty May	17833	747	5yrs—305C	915
Ideal's Champ's Pearlett	12775	739	Jr3—365	1095
Ideal's L. D.'s Verda	17301	702	Jr3—365	1085
Ideal's Beacon's Daughter	16131	748	Jr2—365C	1095
Ideal's Gardenius' Princetta	16635	784	5yrs—365	1095
Ideal's Hopeful's Betty May	16580	755	7yrs—365C	1095
Ideal's L. D.'s Pearlette	◆16121	762	Sr4—305C	911
Ideal's Senator's Fanny Glen	13386	713	Jr3—365	1095

◆ Class Leader

"It's All In The Records"

JACOB TANIS & SONS, Proprietors
JOHN TANIS, D. V. M.
WILLIAM AULD, Herdsman

IDEAL GUERNSEY FARMS
Augusta - Sussex County - New Jersey

Breeders' Bookshelf

MARKETING

MILK AND MILK PRODUCTS, by Clarence Henry Eckles, Willes Barnes Combs and Harold Macy. A detailed and thorough discussion of every subject of importance to the dairyman producing milk and milk products for the market. Special attention is given to the composition and properties of milk. Emphasis is also placed upon the sanitary production of milk and the value of dairy products in the human diet. 386 pages, illustrated, $3.75.

THE MARKETING MILK INDUSTRY, by Roadhouse and Henderson. A new book on Market Milk is now offered by Professor Roadhouse and Henderson of the University of California, and gives a review of modern practice of every phase of the industry. This new book covers everything from "plant layout to performance of tests, from chemistry of special products to sanitary production methods, from comparison of delivery costs to fundamentals of nutrition." 624 pages, 6x9, 167 illustrations, 126 tables. Price $6.00.

SECRETION OF MILK by Dwight Espe. Third edition. Secretion of milk provides a better understanding of the functions of the mammary gland. It deals with the anatomy of the udder and the influence of feeds on the composition of milk. 325 pages, 61 illustrations. $3.50.

DISEASE CONTROL

HOME VETERINARIAN HANDBOOK. A practical veterinarian gives a complete guide on handling emergency situations with barn animals and poultry. Dr. E. T. Baker has prepared a brief encyclopedia on information on horses, cattle, hogs and other farm animals, $2.50.

PRINCIPLES OF ANIMAL HYGIENE AND PREVENTIVE VETERINARY MEDICINE, by Dr. Leunis Van Es. Veterinarians, livestock producers and others will find this book an excellent summarization of the literature in the light of the author's experience. Here is found authoritative information on every topic of animal preventive medicine. 768 pages, $7.00.

LIVESTOCK AND POULTRY DISEASES, by D. W. A. Billings. A complete source of information on causes, prevention, symptoms and treatment of diseases of farm animals. 520 pages, 54 illustrations, $4.50.

NUTRITION

ANIMAL NUTRITION, by Leonard A. Maynard. This book presents the chemical and physiological aspects of animal nutrition with special reference to farm animals. The broad principles of nutrition are laid down by Professor Maynard and include: Nutritional Balances, Nutritive Energy, Growth, Reproduction, Lactation and Work Production. 483 pages, illustrated, 2nd Ed. 1947, $5.00.

MANAGEMENT

DAIRY CATTLE AND MILK PRODUCTION, by Dr. C. H. Eckles. Common-sense information on increasing production, raising calves, selecting a sire, feeding economically, and other details that mean the difference between success and failure. Over 40,000 copies in use. 611 pages, 98 illustrations, $5.00.

PRINCIPLES OF DAIRYING, H. F. Judkins, second edition by Richard W. Smith, Jr. This book covers the general scope of the dairy industry. Composition and properties of milk. Sampling of milk and cream. The Babcock test for whole milk. Essentials in the production and handling of Market Milk on the farm. 316 pages. $3.50.

ELEMENTS OF DAIRYING, by T. M. Olson. New ideas on the dairy industry giving origin and types of dairy cattle, milk and its secretion, composition and food value. The processing industries, milk marketing, cream, butter, ice cream and cheese. Several chapters are included on feeding dairy cattle and dairy herd management. 570 pages, price $4.25.

PROFITABLE FARMING AND LIFE MANAGEMENT, by Wilbur J. Fraser. An interesting book on the profitable side of farming and life management. It is a simple, practical, earnest attempt to help farm people produce more profitably, save and invest more wisely, and live country life at its best. 416 pages, illustrated, $3.45.

SUCCESS ON THE SMALL FARM by Haydn S. Pearson. A very readable book on how to succeed on from 10 to 12 acres of land. It is a one-man farm and gives some very good advice for those planning on buying a farm as well as the different methods in preparing the soil, cultivation and harvesting. $2.50.

STARTING AND MANAGING A FARM, by C. M. Hampson. This is an elementary book on farm management and is divided into three parts—What to Expect from Farming; Part-time Farming, and Farming for a Living. 250 pages. $2.60.

FEEDING

DAIRY CATTLE FEEDING AND MANAGEMENT, by H. O. Henderson. A new edition of Henderson, Larson and Putney entirely rewritten and enlarged. A very good textbook on dairy management. Stresses dairy rations, feeding for milk production, fitting and management of cows on test, pasture and silage. Also raising of dairy calves. Price, $5.00.

FEEDS AND FEEDING, by F. B. Morrison. A new edition published in 1947, is the most comprehensive book on feeds and feeding that is printed. It is a basis of nearly all feeding experiments and practices. It sets up the dairy practices of dairy cows, beef cows, horses and hogs. An invaluable book. 1050 pages profusely illustrated, $7.00.

JUDGING

JUDGING DAIRY CATTLE, by E. S. Harrison and Strohmeyer & Carpenter. The best book on judging that has been printed. It has 192 pictures giving all the information and reasons for placing dairy cattle of all breeds. 130 pages, illustrated, $3.50.

BREEDING

RAISING LIVESTOCK, by Walter H. Peters and George P. Deyoe. The purpose of this book is to provide up-to-date information on raising livestock. It is intended, primarily, for students of vocational agriculture, and youths on the farm, and makes a very handy book for reference to breeders of all types of livestock. It includes information on breeding programs, keeping livestock records, marketing and processing. 530 pages, well illustrated, $2.60.

PRINCIPLES AND METHODS OF ANIMAL BREEDING, by R. B. Kelley. This book gives an historical background of breeding, particularly the beef breeds as they started in England. It makes a very fine reference book. Illustrated with many tables and pedigrees, 304 pages, $3.50.

BREEDING AND IMPROVEMENT OF FARM ANIMALS, by V. A. Rice. This book is the new third edition and is one prepared to answer all questions on animal breeding: "When to breed; factors of heredity; care of mother and offspring at parturition; causes of sterility; artificial insemination and its advantages, disadvantages, and methods; sex determination and control." Prof. Rice is with the Animal Husbandry Division, Massachusetts State College. The book has 749 pages and is profusely illustrated. $5.50.

INTRODUCTION TO BREEDING FARM ANIMALS, by Laurence M. Winters. A simple and consice introduction to a great subject. It covers the subjects of reproduction, selection, grading, inbreeding, cross-breeding in all types of farm animals. 250 pages, illustrated, $2.48.

ANIMAL BREEDING, by Laurence M. Winters. This is the fourth edition, thoroughly revised. Is used in many schools and covers the biological background, reproduction, heredity and the practice whereby breeders of the past and breeders of today have accomplished results. Price $4.50.

ARTIFICIAL INSEMINATION OF DAIRY CATTLE, by H. A. Herman and F. W. Madden. A practical book, written especially for the layman, on the practice of artificial insemination. It is non-technical, and gives much information on the breeding of cattle. This book should prove of great benefit to artificial breeding associations. $3.25.

ARTIFICIAL INSEMINATION OF FARM ANIMALS, by Enos J. Perry and others. A comprehensive book on methods which are revolutionizing the breeding of livestock throughout the world. The first book to be available in the English language. A real treatise on this method. 266 pages, 45 figures, $4.00.

HEREDITY IN DAIRY CATTLE, by James E. Russell, the developer of Glenburnie Guernseys and a breeder and student for forty years. A book that every new breeder should study, and every old breeder should read. The genetics of breeding in everyday language. Published by The American Guernsey Cattle Club and a real authority on breeding. 156 pages, several illustrations. $2.50.

ANIMAL BREEDING PLANS by Professor Jay L. Lush, Iowa State College, third edition. Written to give a clear understanding of the means available for improving the heredity of farm animals—especially of what each possible method will or will not do. Actual breeding plans and mating systems are explained in detail. Special attention is given to several new plans. 450 pages, 50 illustrations. $4.00.

GUERNSEY BREED BOOKS

THE GUERNSEY, by William H. Caldwell, secretary emeritus of The American Guernsey Cattle Club, a story of the breed from its beginning in America. Filled with many interesting stories. Should be in every Guernsey library. Profusely illustrated. Price $2.75.

THE LIFE OF JAMES E. DODGE, by Alvin H. Sanders. This book was prepared under the direction of the Dodge Memorial Committee as a memorial to Mr. Dodge for his work as a breeder of livestock. Mr. Sanders, the author, was formerly editor of the Breeders' Gazette. The book contains 192 pages and 12 illustrations. $1.50.

All above prices subject to change without notice.

Allow plenty of time to fill orders, for several books are being reprinted and will be sent as soon as bound.

HOW TO ORDER BOOKS

Send check or money order for the price listed, address to:

Breeders' Bookshelf
P. O. Box 157, Peterborough, N. H.

Your Attention Please

We are proud to present our Junior Herd Sire —

McDONALD FARMS PREDICTION OBER

His Dam

WALNUT'S ELLA'S PANSY
11763—634—A, 12973—661—AA
Classified Excellent at 13½ years.
Three A. R. daughters.
A Langwaite Adjuster daughter. Pictured at 10 years. Note the udder attachments, fore and rear.

His Sire

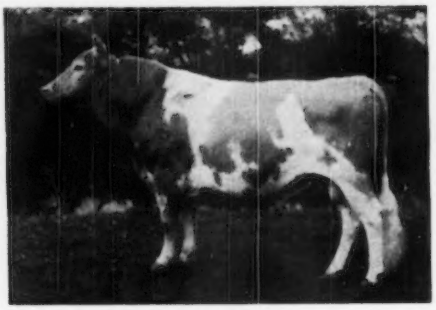

McDONALD FARMS PREDICTION
1st Bull Calf, N. D. S., E. S. E., 1941; Sr. & Gr. Ch., E. S. E., Md., 1947; 2nd Aged Bull, N. D. S., 1947. 37 A. R. daughters.

His Full Sister

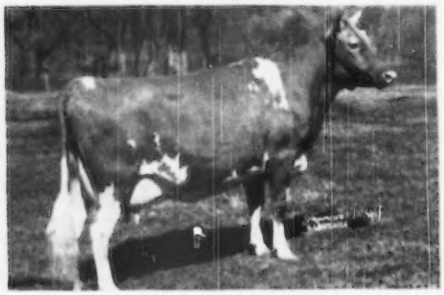

McDONALD FARMS PRE KARENA
11204—587—Jr2—365C
Full sister to Imogene.

His Full Sister

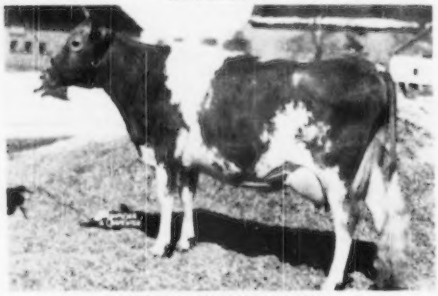

McDONALD FARMS IMOGENE
11730—684—Jr2—365C
Classified Very Good '47
One daughter with 627—Jr2.

His Maternal Sister

McDONALD FARMS GENTIAN
9952—540—G
Classified Very Good '47-'48
One daughter with 571—Jr2, classified Excellent '47.
Another daughter will make about 640—Jr2.

His ¾ Brother

McDONALD FARMS HIGHTIME
13 A. R. daughters.
One of the greatest bulls ever used at McDonald Farms.

We feel very fortunate in having this Sire to breed to the daughters of our Senior Sire, McDonald Farms Oberland, our son of the great brood cow, DOUGLASTON LADY AUGUSTA.

OBERLAND FARMS - Novelty, Ohio

RENA M. AND LLOYD OBER

On Rt. 87 at Newbury

ANNOUNCING THE 27th GLENBURNIE SALE

On Glenburnie Farm, Trenton, N. J. — February 23, 1950

At 12:30 Sharp — Sale Indoors

Certified and Accredited—Predominantly cows in full milk flow.

Featured in this sale is the Complete Dispersal of the Layton Rohrer herd, Lincoln University, Pa., with added consignments.

Included is the Herd sire, he line-bred to Shuttlewick Levity. His 14 nearest tested dams average 15000 milk, 763 fat.

***FLAT BROOK HIS LEVITY**

Born March 24, 1944

Sire: Coronation Herald, he by Coronation Rose King, sire of Pine Manor Crown Jewel, and out of Coronation L. Queen, 14522—773—A ($15,000), she out of Aiyukpa Levity Queen.

Dam: Chinquapin Levity Princess, 10079—524—GG, 13503—660—AA. She by Florham Country Gentleman (he out of Florham Polly, 1013—A) and out of Aiyukpa Levity Queen, 14040—732—AA (she by Langwater Eastern King out of Shuttlewick Levity).

10 head in sale bred to His Levity

Some of the other sires represented are Mulhocaway Butterfat Promise, Hilltop Butterfat Billy, Clara's Heartsease Butterfat, Lagrange Golden Noble.

From BASKERVILLE FARM

***SAILOR'S CLEO**

Born September 11, 1947, due March 9, 1950

Sire: Bethany Wistar's Sailor Prince, he by Green Meads Wistar out of Bethany Favor's Hollara, 15267—738—D.

Dam: By Evergreen's Hopeful Uppermost out of a daughter of Hardwick's Sheik.

Catalogs at Sale or Write:

THE PATE SALES CO., 2064 Lawrenceville Road
Trenton 8, New Jersey — Telephone 2-7587

From PEBBLE HILL FARM

***PEBBLE HILL PRINCE HARDFAST**

Bull born Feb. 26, 1949

Sire: Normandy Levity Prince, he by Coronation Prince Steadfast and out of Coronation Levity Gem, 12745—647—B, she out of Coronation Levity.

Dam: Liseter Hardfast Glorious, 12613—592—Sr3C. On retest, 12945—583—Sr4 in 274 days. She by Liseter Bella's Hardfast.

***PEBBLE HILL PRINCE PRIDE**

Bull born March 2, 1949

Sire: Normandy Levity Prince

Dam: Pebble Hill Debie, 12125—657—Jr3—365C, she by Glenburnie Presto out of a daughter of Valleywood Steadfast Hero.

ALSO

Two vaccinated cows, due in February, by Bournedale Inheritance, he by Bournedale Golden Steadfast (he sire of Afton's Golden Marie, Gr. Ch. N. G. S., 1948) and out of Bournedale Golden Cinderella, 14443—732—6yrsC.

***PEBBLE HILL VALCHRYSUM**

11105—504—Jr3C (pending)

She by Churn Creek's Valencian

From VALLEYBROOK FARM

***VALLEYBROOK ROMULUS LILY**

Born November 21, 1945

Sire: Coldspring's Romulus Anchor, he by Langwater Romulus out of Coldspring's Valor's Katina, 14093—780—C—1095.

Dam: Brooknill Golden Lillian, 10624—562—Jr3—365C. She by Foremost Royal Crown.

***CAUMSETT AGNES**

Born April 20, 1944

Sire: Foremost Acme

Dam: Caumsett Ocean Lona, 12781—587—G. She by Caumsett Dynamo.

LAUREL LOCKS GUERNSEYS

To further maintain the high quality of our milking and breeding herd, we have added during the past year 26 carefully selected heifers and 2 young bulls, all bred and raised by us.

DONNELL MARSHALL — MILLER C. LONG

POTTSTOWN, PENNSYLVANIA

DRESSED UP

Yes, your letters will have that "Dressed Up" look if you use our Outstanding Guernsey Stationery. Write today for prices and specimens.

TRANSCRIPT PRINTING COMPANY
Printers of the Journal
PETERBOROUGH, N. H.

A ZENEITH SON IS FOR SALE OUT OF A PROMISE DAUGHTER

BULL CALF Born: October 21, 1949

His Sire

ARGILLA ZENEITH, A. R.
Sire: Alfalfa Farm Philosopher, A. R.
Dam: Argilla Zinnia, 11240—627—D
A daughter of Aiyukpa I. Czar, A. R.

Senior and Gr. Ch., Essex County, Topsfield Spring Show, 1st Aged Bull, Senior and Grand Champion, Topsfield, 1946. 1st Aged Bull, Senior and Grand Champion, Brockton, 1946, Grand Champion All Breeds, Brockton, 1946. Senior and Gr. Ch. at the 1949 great Essex County Spring Show, E. S. E., and Brockton, 1949.

A Paternal Sister to his Dam

FORGES PRIMROSE
12653—705—Sr4—365C
A daughter of Flying Horse Promise, A. R.
His Dam: WETHERSFIELD DOROTHEA,
10203—495—Jr2—365C.
A daughter of Flying Horse Promise, A. R. (**in service here**). PROMISE has many high producing daughters and is out of Alfalfa Farm Primrose, 17564—1083—Sr4—365C, National Record.

CHECK WITH US ON THIS ZENEITH—PROMISE SON.

HIGH HILL FARM • **North Dartmouth, Massachusetts**

R. UDELL THORNTON, Owner — JOHN F. PRENTICE, Manager

AMERICAN GUERNSEY CATTLE CLUB

Pedigree Price List

ANCESTORS	SIZE	BINDER	PRICE
14	8½"x11"	3 ring	$2.00
14	8½"x17"	not punched	$3.00
14	11"x16"	3 or 7 ring	$4.00
30	11"x17"	not punched	$5.00
62	13"x17"	Sect. Post	$10.00

Half pedigrees either sire or dam—60% of cost of complete pedigree.

COPIES, Include price of original.

DUPLICATOR COPIES—lots of ten:

14 ancestor $4.00
30 ancestor $8.00
62 ancestor $14.00

TYPED COPIES, one-half cost of original.

CARBON COPIES, (Limited to 2 copies) 25 cents each.

Special attention given to pedigrees for sale catalogs.
Order blanks furnished on request.

WRITE TO:
Pedigree Division
American Guernsey Cattle Club
Peterborough, New Hampshire

LANE GUERNSEY FARM CAMDEN, INDIANA

Dr. W. H. Lane and R. W. Lane

FOR SALE . . . TWIN BULL CALVES SIRED BY

WOODACRES KING ROYAL Born April 7, 1947

Sire: McDonald Farms Steadfast King, A. R., a son of Myhaven King, A. R (sire of the first prize Get, National Guernsey Show, 1949 and highest priced female sold at public auction, 1949).

His Dam

KITCHENER ROYAL DAWN
10595—589—GG, 10871—632—DD, 15603—885—AA
1 A. R. daughter, Woodacres Steadfast R. Dawn, 13099—681—G, 14427—765—Sr3—365C.
A daughter of Douglaston Prince Royal, A. R., 4 A. R. sons, 40 A. R. daughters, 56 records average 12125 634.

1 over 1000	1083	16 over 700 ave.	812
3 over 900 ave.	991	29 over 600 ave.	735
7 over 800 ave.	914	51 over 500 ave.	657

WRITE US TODAY

His Paternal Granddam

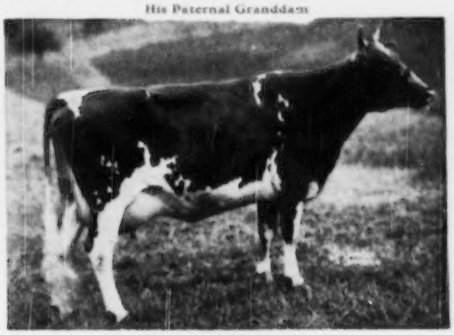

McDONALD FARMS DONITA
13493—770—AA
Classified Excellent '47-'48
Next Dam: Coronation Monita, 13959—840—A
Next Dam: Green Meadow Monita

SPECIAL . . . King Royal twin bulls out of Eagle Valley Hassan Dale, 11658—650—Sr2—365C (pending). **These calves combine the blood of King and Prediction.**

T. B. ACCREDITED - INDIANA BANG'S FREE

Maryland Guernseys

Since 1880

More of the COUNTRY FLOWER Blood Has been added . . .

CHURN CREEK'S COUNTRYMAN

Born: May 20, 1946

Sire: CHURN CREEK'S COUNTRY HONOR
A son of Langwater His Honor, A. R. out of Quaint Lady (see below).

His Paternal Granddam

FOREMOST QUAINT LADY
16418—740—AA
17049—733—7yrs
VG '47-E '48
A daughter of Foremost Royal Valor, A. R., out of Langwater Country Blossom, A. R.

Dam: CHURN CREEK'S ROYAL JEZABEL
12322—629—Jr4C
A daughter of Langwater May Royal, A. R., out of Langwater May Blossom, 14248—724—B (2 A. R. sons, 3 A. R. daughters, all over 600 lbs. fat).

Bull calves for sale from high producing dams at farmer prices.

CEDAR SPRINGS FARM
Bel Air, Maryland
T. B. AND BANG'S ACCREDITED
LLOYD N. AND GENEVA D. RICHARDSON, Owners
HARRY S. LEBER, Manager WILLIAM LEBER, Herdsman

His daughters starting on test

McDonald Farms Instance

Born: February 5, 1943

Sire: **McDonald Farms Prediction, A. R.,** Gr. Ch. Bull, Md. and E. S. E., 1947.

Dam: **McDonald Farms Felois**
13520—550—G
A daughter of Valor's Royal Blend, A. R.

INSTANCE is being bred to the daughters of McDonald Farms Hustler (Myhaven King—Friendship V. C. Caroline, 10158—517—DD).

Sons out of HIR dams for sale.

Occasionally a few females.

VIEWSITE FARM
R. D. 1, Frederick, Md.
HOWARD V. & CHARLOTTE QUINN, Owners

WINDY HILL FARMS

Quaker State Building

OIL CITY, PA.

We proudly present our Junior Herd Sire

Windy Hill Farms King James

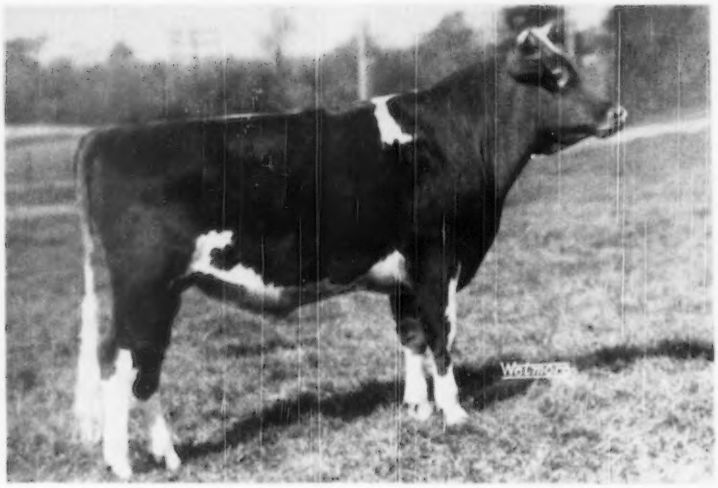

King James is a son of our Senior Herd Sire, McDonald Farms King Leo, that was by Myhaven King out of McDonald Farms Honeywell, 10586—536—Sr3—365C, 11716—622—Sr4—365C, she by Foremost Prediction.

King James' dam is Lana of Windy Hill Farms, 7415—382—Sr2—HIR—615, 9981—534—Sr3—HIR—630 (pending).

King James' maternal granddam was Spring Valley Margie, 11927—629—Sr4—HIR—700. This record brought her the Pennsylvania State Leadership for the year 1948.

Farms located 3 miles south of Titusville, Pa., on Route No. 8.

T. B. Tested—Pa. Bang's Accredited—Vaccinated

Owner: JAMES D. BERRY, Jr.

Herdsman: JAMES G. MILLAR
Phone: Titusville, Pa. 35-115

S. B. Day & Son, Daydream Guernsey Farm, Washington
Jas. T. Hamilton, R. No. 5, Washington
Robert Hamilton, Castle Bracken Farm, R. No. 5, Washington
Harry Hank, Lone Oak Farm, Monongahela
John E. Long, Evergreen Stock Farm, R. 1, Monongahela
Harold H. Meanor, M. D., Halmar Farm, Clinton
Chas. L. Melenyzer, Charmel Farm, Belle Vernon
Jay G. Nelan & Sons, High Springs Farm, Claysville
E. R. Powell & Son, R. D. 5, Washington
D. W. Robertson, Three Springs Farm, R. D. 1, Belle Vernon
Earl Stewart, Spring Grove Farm, Belle Vernon
W. A. Stoneman, Gallio Farm, Belle Vernon
Daniel Tau, Hillwyck, Washington

WESTERN PENNA.
GUERNSEY BREEDERS

. . . in the heart of the steel country.

A YOUNG SIRE BRED IN THE PURPLE
ANTIETAM ROYAL STEADFAST

Born: May 14, 1947

Sire: **Antietam Royalist**—herd sire at Antietam Farm
Antietam Clara, 12312—622—Jr2—365
Antietam Royal Gem, 11336—580—Jr2—365
Antietam Jessica, 12252—651—Jr2—365C

A Paternal Sister

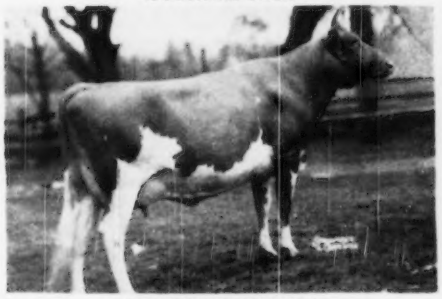

ANTIETAM JESSICA
12252—651—Jr2—365C

A Paternal Sister

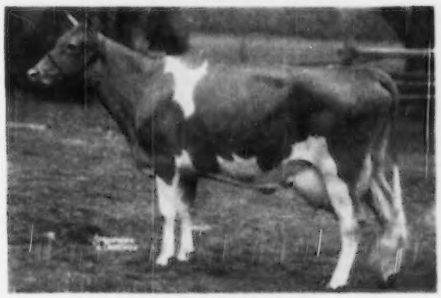

ANTIETAM JOYCE
12686—567—Sr2—365

His Dam

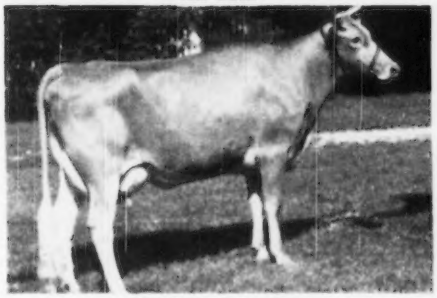

ANTIETAM SOPHIE
12079—632—Jr2—365C
Sold The Guernsey Sale, 1948, for $2,200.

Own Sister to His Sire
His Maternal Granddam

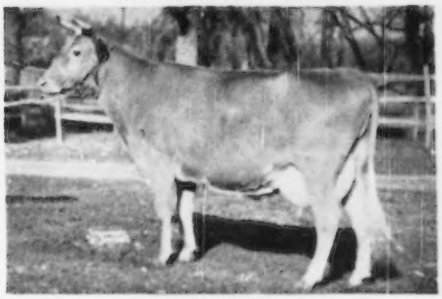

ANTIETAM SKYLLA
12471—623—GG
16231—841—C
E '47

ROYAL STEADFAST—will be bred to the daughters of **ANTIETAM PRINCE HAL** (Antietam Gypsy Prince—Antietam Charm, 11497—603—G).

DR. HAROLD H. MEANOR
OWNER

HALMAR FARM Box 107 Clinton, Pa.

EARL PLANTS, Manager, R. D. 1, Imperial, Pa.

WISCONSIN GUERNSEYS

America's Dairyland

GOLDEN GUERNSEY

WISCONSIN GUERNSEY BREEDERS Assn. GEORGE BRITTS Secretary BOX 14, WAUKESHA, WISCONSIN

Siring Our Kind of Cow
Gayhead's In-Born, A. R.

An In-Born Daughter

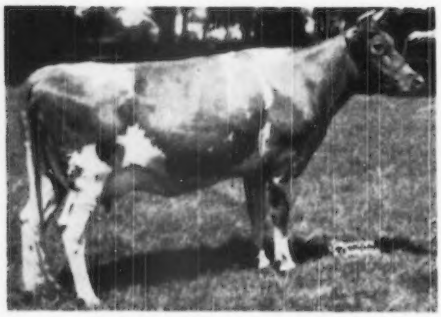

LUXERIN GAY DUCHESS

11597—512—Sr2—365 (pending)

We have a number of **In-Born** daughters that will go on test as they freshen.

IN-BORN is by Gayhead's Imperial, A. R., a top sire of type and production and out of Gayhead's Baroness, 14979—793—AA.

IN-BORN sons are for sale from only good A. R. cows worthy of being the dam of your herd sire.

LUXERIN FARMS

C. E. SHERIDAN **Fond du Lac, Wisconsin**

Traces To Levity . . .

Our herd is strong in the blood of

SIERRA MANOR TRIBUTE

Born: February 21, 1946

35 Tribute Daughters In Our Herd

His Paternal Granddam

DOUGLASTON PRINCESS CHARLOTTE, 14251—688—BB

Dam of 5 A. R. daughters. Sold for $5,500.

Dam: Shuttlewick Mirth, 13633—706—G, ($11,000). 4 A. R. daughters, 5 A. R. sons.

Next Dam: Shuttlewick Levity, 16896—804—G. Grand Champion, National, '27, '28. ($25,500). 4 A. R. daughters, 3 A. R. sons.

TRIBUTE is out of an A. R. daughter of Coronation Count (sire of Courtesy, $20,000) and Coronation Aurora, 16092—760—BB (2 A. R. daughters).

WE WILL SELL . . . a few bred heifers.

If you are looking for some females, get in touch with us.

MAPLE RUN FARM

F. W. SCHNIEDER, Owner **Kenosha, Wisconsin**

FIRST 10 DAUGHTERS — 117 LBS. FAT BETTER THAN DAMS

Dam-Daughter Comparison on **FLYING HORSE MASTER'S ROYAL**

Computed to mature equivalent—3x milking

All records made under same conditions and care.

			DAUGHTERS	DAMS	INCREASE	
Daughter:	Grandvu Royal Daisy May	Sr2	12441—689			
Dam:	Grandvu Darey Maid	Sr3		10178—496	+2263	+193
Daughter:	Grandvu Royal Jewel	Sr2	11305—555			
Dam:	Grandvu Josie	8yrs		10986—437	+319	+118
Daughter:	Grandvu Royal Gail	Sr2	12798—568			
Dam:	Grandvu Gail	Sr2		13484—523	—686	+45
		Sr4		12616—478	+182	+90
Daughter:	Grandvu Royal Seventeen	Jr3	12570—571			
Dam:	Grandvu Hildegard	8yrs		12641—478	—71	+93
Daughter:	Grandvu Royal Lucy	Sr2	13167—586			
Dam:	Grandvu Lucy Anne	Jr3		13041—572	+118	+14
Daughter:	Grandvu Royal Maxine	Sr2	12751—637			
Dam:	Grandvu Lord's Maxie	8yrs		9506—448	+3245	+189
Daughter:	Grandvu Royal Comet	Jr3	12059—577			
Dam:	Grandvu Comet	Sr2		10719—457	+1340	+120
Daughter:	Grandvu Royal Veronica	Sr2	12497—626			
Dam:	Grandvu Veronica	Sr3		10808—605	+1689	+21
Daughter:	Grandvu Royal Dona	Sr2	13090—665			
Dam:	Grandvu Dinah	8yrs		10200—463	+2890	+202
Daughter:	Grandvu Royal Mildred	Sr2	15453—654			
Dam:	Grandvu Mildred	7yrs		11425—495	+4028	+159
	Total		128131—6128	125604—5452		
	Average		12813—612	11418—495		
			(10 records)	(11 records)		
	Average Gain		+1405 Milk	+117 Fat		

The **GAIN** in conformation is **Excellent**—the udders are just as great and striking. 50 cows in the herd bred to **ROYAL**. Almost all ROYAL daughters milk over 40 lbs. as 2-year-olds—2x, one almost to 54 lbs.

Sons of Royal always available from good 305—2x cows.

GRANDVU FARMS 200—HEAD—200 Wrightstown, Wisconsin

BAUMGARTENER BROS. T. B. ACCREDITED — VACCINATED

BARRON COUNTY GUERNSEY ASSOCIATION

Formed in 1907

Revised in 1924 to include a
SALES SERVICE

Our service sells annually $80,000-$140,000 worth of Guernseys—grades and pure breds.

Our Guernseys have been sent to almost all of the states in the U. S. as well as the Hawaiian Islands.

Barron County Is A Source Of Good Guernseys

It's worth investigating. Write us your needs.

BARRON COUNTY was the **first** countywide T. B. tested area in the nation.

BARRON COUNTY GUERNSEY BREEDERS' ASSOCIATION (Co-op)

C. C. McKee, Secretary

Hillsdale, Wisconsin

DUNN'S TOUR

1910 - 1950

LISTED TO SELL:

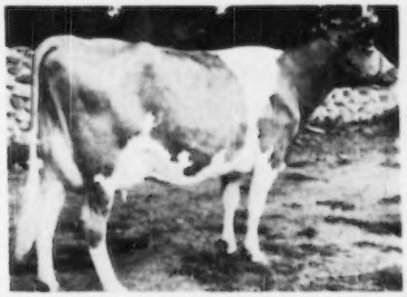

She's a 5-year-old daughter of LANGWATER VALENCIAN that left Langwater "in dam" and is Langwater top and bottom. We have other "tops" listed to go too—a Class Leader, an undefeated Grand Champion cow, Langwater and Coronation A. R. sires.

SEVERAL HERDS, including a Levity herd of 42 head offered for $325 per head. 25 are double Levitys top and bottom and 33 are direct in line from Langwater Levity, Shuttlewick Levity, Shuttlewick Mirth. Big milkers—big value.

Phone us at Schoharie, N. Y., 65 or Marlboro, Mass., 714

DUNN'S TOUR

"The Short-cut to Good Guernseys"

SCHOHARIE, N. Y. and CORDAVILLE, MASS.

National Record Inheritance

Flying House Master's Patrician

Sire: FLYING HORSE BANDMASTER, A. R., a son of Alfalfa Farm Flute, 18206—962—Jr3—365C, National Record when made, 12499—756—Jr4—305C—2x, Class Leader 3rd place, 15961—970—AA. Bandmaster is the sire of a National Record and a Class Leading daughter.

His Dam

FLYING HORSE ROSE
12576—671—GG, 16650—906—AA

Master's Patrician is a maternal brother to Flying Horse Royal Rose,
15059—853—Jr2—365C, National Record when made,
22558—1154—5yrs—365C, National Record.

Sons out of high producing HIR cows.

UPAWAY FARMS

ASHVILLE, NEW YORK

Ruth Jackson, Owner — Amory Minear, Manager

The **RAMBLE** calves look good

COLDSPRING'S NOBLE'S RAMBLE

Sire: **Coldspring's Romulus Noble**, A. R., a son of Langwater Romulus, A. R. NOBLE is the sire of many high producing daughters and Coldspring's Noble's Vanity, E '47-GP '48.

His Paternal Granddam

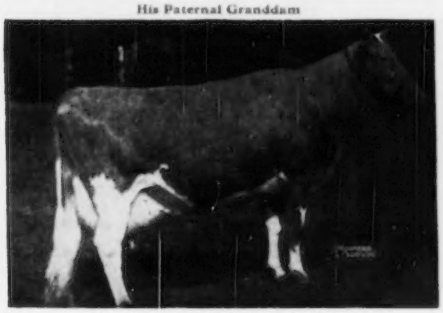

COLDSPRING'S HARDWICK'S BEAUTY
17614—824—6yrs—365
E '47-'48-'49
She out of Vallevue Butterfat Beauty
16578—831—A
18914—937—AA
E '47-'48

Dam: **Sterling's Rhoda Viewater**
10021—514—GGG
15211—804—Jr3—365
A daughter of Coldspring's Hardwick's Royal, A. R.

RAMBLE sons from cows making good HIR records.

GLENSFOOT FARM - Cherry Valley, N. Y.

A. B. Cox, Owner — Gordon P. Parsons, Manager

A CORDIAL INVITATION TO ALL

Visit the Southwest and Meadow Lodge Farms

Meadow Lodge Farms joins all the Southwestern breeders and invites you to attend the Annual Meeting of the Club in Oklahoma City, May 7, 8, 9, 10, 11.

We hope to have an interesting program but know we will offer you an outstanding lot of cattle in our Southwestern Sale on May 11. The breeders are going all out and letting the sale committee select tops from their herds.

— Their Selection from Meadow Lodge —

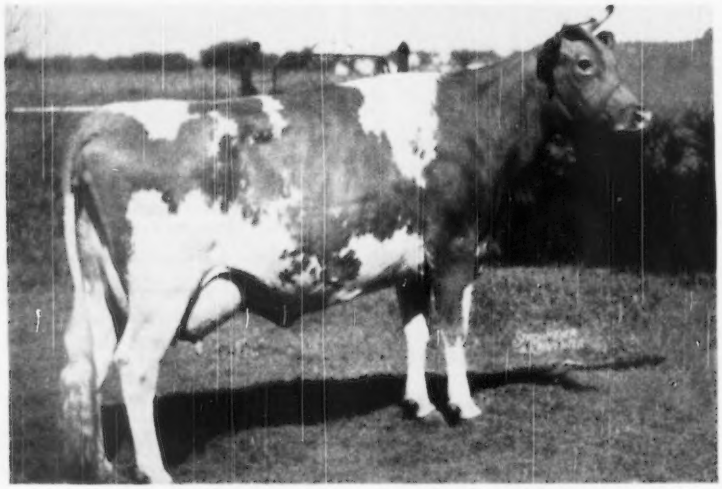

MEADOW LODGE QUEEN R. MONA

Classified Excellent '47, reclassified Excellent '48

10919—618—G, 13053—673—Sr4, 15339—808—6yrs—365C (pending)

We had promised ourselves to keep the remaining Langwater King of the Meads daughters, but the committee had their way. She is out of a Bournedale Rex daughter, 10181—504—F; next dam, Antietam Mona's Flower, 15452—757—AA.

"WELCOME TO THE SOUTHWEST"

MEADOW LODGE FARMS

Route 5, Box 534 — OKLAHOMA CITY, OKLAHOMA

GOLDEN GUERNSEY

ACCREDITED . . . NEGATIVE

KENT B. HAYES, Owner — JOE SIMMONS, Herdsman

JERRY Goes To Howland Farm

McDONALD FARMS JERRY

His daughters have milked up to 50 lbs.

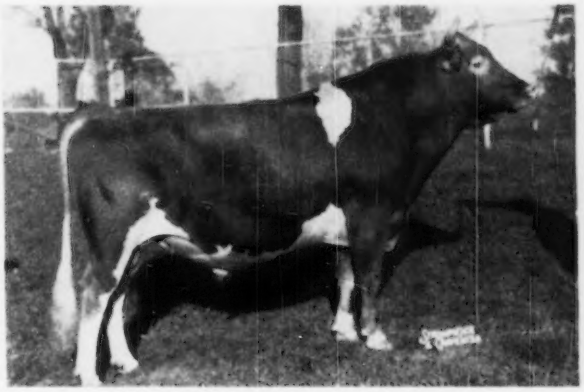

1st prize Aged Bull and Reserve Champion, N. Y. State Fair, 1949.
1st prize Aged Bull, International Dairy Exposition, 1949.

Here are the first daughters of **JERRY** on test:

Jerry's Hindsdale Arla, 7446—310—Jr2—305—2x in 180 days.
Jerry's Hindsdale Cleopatra, 6735—279—Sr2—305—2x in 172 days.

WE WISH MR. HOWLAND THE BEST OF SUCCESS WITH JERRY AT HOWLAND FARM WITH HIS GOOD HERD THERE.

We have a number of **JERRY** daughters in our herd.
They will be tested as they freshen.

JERRY is by McDonald Farms Prediction, A. R. out of McDonald Farms Enaveve, 15073—683—GG.

SEVERAL **JERRY** sons now on hand for sale from good cows.

See the following 2 pages on **JERRY.**

HINDSDALE FARM

GEO. C. HINDS, Owner — **Springfield Center, N. Y.**

Our Search Is Ended

WE FOUND OURSELVES A BULL

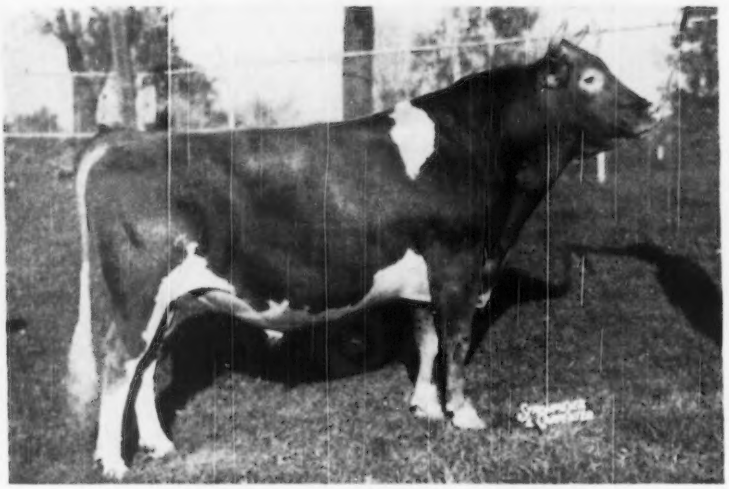

McDONALD FARMS JERRY

Born: July 3, 1944

1st prize Aged Bull and Reserve Champion, N. Y. State Fair, 1949.
1st prize Aged Bull, International Dairy Exposition, 1949.

October 1, 1949

Mr. James M. McDonald
McDonald Farms
Cortland, New York
Dear Jim:
It pleases me very much that now a McDonald Farms bull is owned by the Howland Farm. To have bought Jerry from you and George Hinds is a great satisfaction.
In my talk with Mr. Sly, it was agreed that he would deliver the bull, McDONALD FARMS JERRY, to the Howland Farm in Brattleboro, Vermont, with understandings about the bull being a capable breeder, negative, etc. Mr. Sly seemed to think the bull might do well at Waterloo and The International Show. This would be a welcome extra dividend and, naturally, I do hope very much that he does well. It was not in anticipation, however, of his show winnings that I bought the bull. I bought him on his individuality—his dam family strength and on the performance, appearance and udder-strength of his daughters.

Sincerely,
(signed) WESTON HOWLAND

October 20, 1949

Weston Howland
Howland Farm
Brattleboro, Vermont
Dear Mr. Howland:
We did fairly well with McDonald Farms Jerry at Waterloo. We did better with him the next week at the International Dairy Exposition at Indianapolis where he won the Aged Bull Class. He has been tested and is O. K. It would be better for him to have a couple more weeks of segregation and then be tested again before delivery. He is looking very good and I know that you will like him. With best regards,

Very truly yours,
McDONALD FARMS
(signed) K. C. SLY, Manager

KCS:b

P. S. He defeated the bull in class at Indianapolis that was Grand Champion at Waterloo.

K. C. S.

HOWLAND FARM

Brattleboro, Vermont

C. O. ROBINSON, Property Supt. ACCREDITED NEGATIVE J. S. BEANE, Herd Supt.

JERRY COMES TO HOWLAND FARM

A Show Ring Winner — Sire Of Top Daughters

McDONALD FARMS JERRY

He combines the blood of Foremost Prediction, A. R. and Myhaven King, A. R.

His Dam

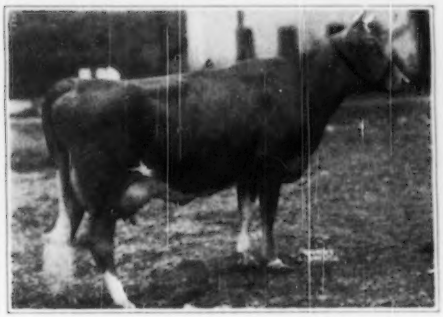

McDONALD FARMS ENAVEVE
15073—683—Jr2C
12404—592—7yrs—2x
7yrs-VG-VG-E-VG-VG
5yrs-GP-VG-VG-GP-GP

Sire: Myhaven King
Sire of 1st prize Get at the 1949 National. Sire of top cow sold at public auction, 1949, at $14,500

Dam: Foremost Jenaveve
12449—634—7yrs
14yrs-VG-E-VG-VG-VG
Dam of o A. R. daughters

Maternal Sister To Jerry's Dam

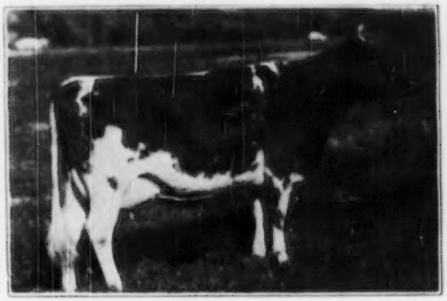

FOREMOST MATTIE
13037—698—5yrs
A daughter of Foremost Prediction, A. R., sire of more 700 pound daughters and more excellent daughters than any other sire of the breed. His 3 nearest dams all made National Records. Sire of many show ring winners.

Full Sister To Jerry's Dam

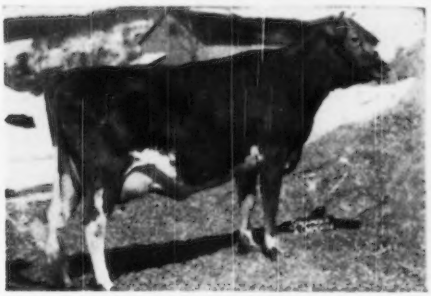

McDONALD FARMS INAVEVE
10921—596—Jr2
Sr3-VG-VG-E-VG-VG
Sr4-VG-VG-VG-VG-VG

Jerry's Full Sister

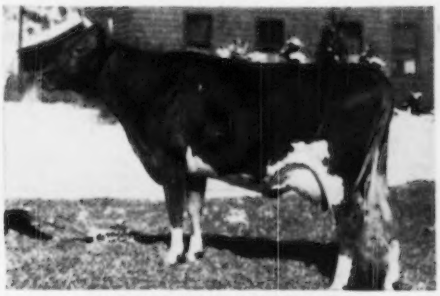

McDONALD FARMS PRE KENAVEVE
10627—536—Jr2—305C—3x
Jr3-VG-VG-E-VG-VG

Jerry's many daughters, owned by George Hinds, have straight hind legs, fore udder attachments are excellent and the production of his daughters is already showing a marked increase over their dams.

GOLDEN GUERNSEY

HOWLAND FARM

Brattleboro, Vermont

C. O. ROBINSON, Property Supt. ACCREDITED — NEGATIVE J. S. BEANE, Herd Supt.

MINNESOTA GUERNSEYS

To Follow On Our CONQUEST Get

We Selected . . .

WEY ACRES LEVITY AUSTIN
Born: August 18, 1946

Sire: CORONATION LEVITY PRINCE, A. R.
Traces to the Levity family

HIS DAM

WEY ACRES GRANDEE'S ANDA
18450—857—A
19370—853—7yrsC

A daughter of Langwater Grandee, A. R. (sire of Wey Acres Grandee's Conquest—one of our sires). A daughter, Wey Acres Prince's Ann, has 15526—738—Sr2C.

BULLS rich in Levity and Country Flower inheritance are FOR SALE.

OAK LANE GUERNSEY FARM

HAROLD WESTBY / LEONARD PAAPE } Owners **AUSTIN, MINNESOTA**

Our Outstanding Young Sire

Boulder Bridge Imperialist

Junior Champion, 1949 National Guernsey Show; Member 1st prize Junior Get of Sire, 1949 National Guernsey Show.

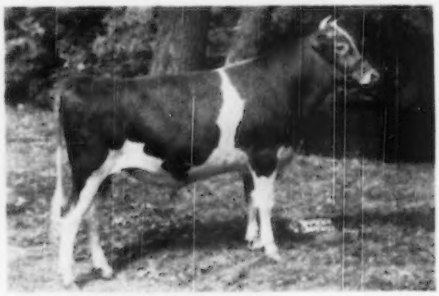

Sire: **Boulder Bridge Conquest**
Sire: Green Meads King Don, A. R.
Dam: Douglaston Lady Lucy
14762—780—AA, E '47-'48

Dam: **Boulder Bridge Peony**
12218—607—GG
16596—793—6yrs—365

T. B. ACCREDITED NO. 540886
BANG'S FREE NO. 824

VALLEYLAND FARM

Spring Grove, Minnesota
OLAF J. KJOME & SONS

LEVITY Top and Bottom

His Dam and Maternal Granddam Average 982 lbs. fat.

WOODACRES ROYAL ATHENIAN
Born: September 24, 1945
HIS SIRE

DOUGLASTON PRINCE ROYAL
10 P. R. sons, 47 A. R. daughters
75 A. R. records av. 12293—643
1 over 1000 lbs. 1083
4 over 900 lbs. av. 969
8 over 800 lbs. av. 912
28 over 700 lbs. av. 785
46 over 600 lbs. av. 730
69 over 500 lbs. av. 673
Alfalfa Farm Primrose
17584—1083—Sr4—365? (National Record)

ATHENIAN is out of Woodacres Princess Lucy, **16616—974—6yrsC.** A full sister is on test at Woodacres and going well. Lucy is out of Wetherfield Lucy Sensation, 19284—990—AA.

His Sons Carry This High Production Inheritance

HIS SONS ARE NOW FOR SALE

CLOVER LEA FARM

OWATONNA, MINNESOTA
HUBERT FISCHER, Owner

BABBETTS ROYAL FLO...

C. T. A. Records 8735—472—293 days
9445—481—305 days
8787—486—305 days
10501—549—320 days

Lifetime—46250—2845—All records 2x

Looks Like 600 on HIR this time.

ROYAL FLO is by Minnewashta Babbett's King (Boulder Bridge Silver King and Babbett of Fair Meadows, 705—CC) and out of Majesty's Royal Flo, 511 fat C. T. A.

ROYAL FLO calved November 1, 1949 to the service of Spruce Shadows Steadfast (Langwater Michael, A. R.—Spruce Shadows Hyacinth, 18740—796—6yrs—365).

IT WAS A BULL AND IS FOR SALE

MEADOW VIEW FARM

KENNETH ZIEMER **Waltham, Minnesota**

MINNESOTA GUERNSEYS

GUERNSEY FOLLOWERS

Considering

STARTING A GUERNSEY HERD

We can think of no better place than

CARLTON COUNTY

and our great NORTH COUNTRY MANY GREAT HERDS HAVE BEEN STARTED HERE. WE WOULD LIKE TO SEE OTHERS FOLLOW.

CARLTON COUNTY IS TYPED FOR BANG'S.

Address Inquiries To

Carlton County Guernsey Breeders' Assoc.

HAROLD OLSEN, Secretary

BARNUM, MINNESOTA

Charlescote Peacemaker

Sire: **Langwater Peter, A. R.,** 12 daughters milked 3x per day average 13708—705—all immature. 6 Class Leader records.

Dam of PETER

LANGWATER HONORIA
13264—698—G; 17270—937—AA
2 A. R. sons, 5 A. R. daughters

Dam: **Broadwater Petrouchka**
11589—602—EE
1 A. R. daughter with 11379—619—Jr3—365C.

PEACEMAKER sons from strongly-bred A. R. LANGWATER dams.

Langguern Farm

MR. AND MRS. CLINTON J. LAW

P. O. BOX 458 MANKATO, MINNESOTA

1949 MAPLE LEAF HERD AVERAGE:

9746 Milk - 401 Fat

Made with 9—2-year-olds; 6—3-year-olds; 4—4-year-olds; 8—aged cows.

HIR records made on 2x milking

BLONDIE'S BELLE OF MAPLE LEAF, 12784—583—6yrs
FLASH'S SALLY OF MAPLE LEAF, 10315—541—Sr3
GLENIS OF MAPLE LEAF, 11771—636—8yrs
*MAPLE LEAF GRACIE, 11144—512—Jr2
A DAUGHTER OF GLENIS
MAPLE LEAF GIRLIE, 15395—616—8yrs
A MATERNAL SISTER OF GLENIS
MAPLE LEAF LONABELLE, 11259—524—Sr2
*MAPLE LEAF NANCY, 10551—508—Jr2
SLOGAN'S DOT OF MAPLE LEAF, 13103—533—9yrs
SLOGAN'S SUE OF MAPLE LEAF, 10951—526—7yrs
*BULL CALVES FOR SALE

GRACIE'S son is by BOULDER BRIDGE ILLUSTRATOR (Green Meads King Don—Boulder Bridge Revel, 13874—558—Jr2—365C).

NANCY'S son is by ANTIETAM TRAVELLER (Langwater His Honor's Leader—Bright Lad's Poundstock, 13240—722—G).

Write us about these well-bred young sires.

MAPLE LEAF FARM

ELMER J. WIRT & SON **Lewiston, Minnesota**

COMBINE DAUGHTERS WIN IN THE RING

Boulder Bridge Combine

A COMBINE

A three-year-old daughter was Senior and Grand Champion and Best Uddered Cow at three County Fairs.

ANOTHER COMBINE

First prize 4-H Yearling Heifer, Minnesota State Fair, 1948.

First prize 2-year-old and Reserve Champion Female, 4-H Class, Minnesota State Fair, 1949.

Add this blood to your herd. A Combine son topped the Minnesota State Sale. **More Combine sons out of our best Nipper daughters are for sale at reasonable prices.**

PINE RIDGE FARM

HAYWARD, MINNESOTA

CHRIS SKAAR AND SONS, Owners

IN STRAFFORD COUNTY

FROM WASHINGTON TO NEW HAMPSHIRE

CHICONA ROYAL

Born: May 25, 1948

Full sister, Ronalda of Chicona, is owned by Quail Roost Farms, Rougemont, N. C.
Sire: **Chicona Pablo,** sold for $4,000.

His Paternal Granddam

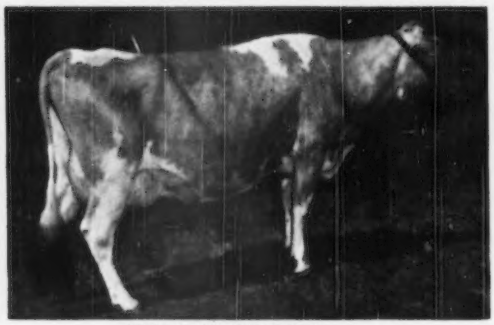

PIPPA OF CHICONA

12270—713—D, 9708—573—8yrs—365, 11221—645—10yrs—365
Sold for $1,100.

Full Sister To His Sire

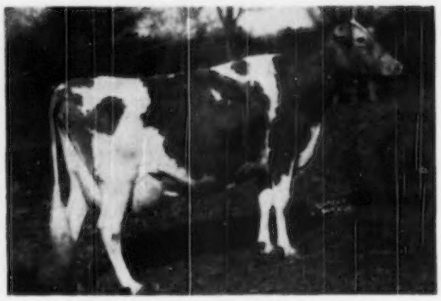

PRIMA DONNA OF CHICONA

8149—462—Jr2—305C—2x, 9562—561—Jr3—305C
On retest 12678—776—3yrs—365 in 311 days.
Sold for $3,350 to Langwater Farm.

His Dam

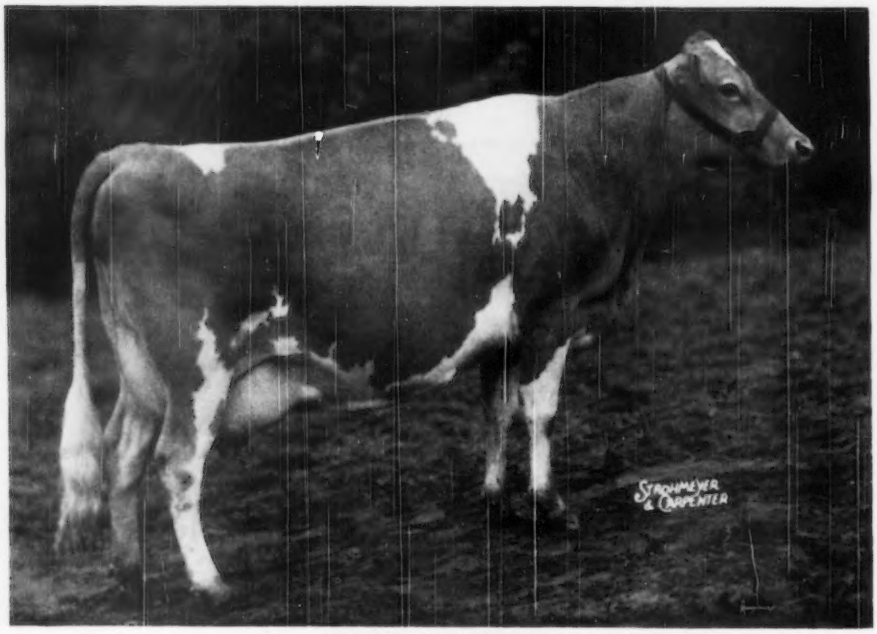

PATHWAY'S ROSETTE

6717—349—GHI, 9722—522—Sr3—305C. Classified Very Good '47
Excellent Rump, Excellent Mammary System Rating, Fore Udder and Rear Udder. Sold for $1,000.
ROYAL is being bred to our daughters of **GREAT ELM ROYAL PHILOSOPHER** and some of the younger cows in the herd.

"Quality does not cost . . . It pays"

T. B. ACCREDITED N. H. BANG'S ACCREDITED 275

A. J. YOUNG, Proprietor

GREAT ELM FARM

R. F. D. No. 3, Dover, New Hampshire

SHELDEGREN FARM

GREENFIELD, MASS.

T. B. VACCINATED . . . ACCREDITED

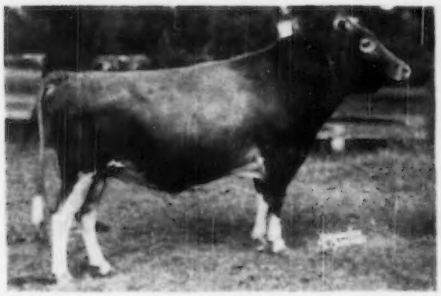

Sheldegren Prince Victory

"Vic" is dead, after a diet of baling wire on the show circuit. Before we leased him we had 10 daughters. These 10 daughters showed an increase of 2253 lbs. milk and 133.9 lbs. fat over their dams.

Two of these daughters made State Champion records, and one was a 1948 National Production Leader for Massachusetts.
Six of the 10 daughters have been sold for an average of nearly $1,000. The 4 we have left should all finish with over 700 lbs. fat, one a Class Leader.
Since "Vic" has been home we have had 11 more daughters and 2 sons that we are using. Several of our best cows are bred to him. Place your order for one of his sons now.

MR. AND MRS. HARRY F. KOCH, Owners — RALPH H. CLIFFORD, Herdsman

STRAFFORD COUNTY
New Hampshire

The Guernsey Center of New Hampshire

Breeding Stock for sale, backed by HIR and A. R. records

WRITE OUR MEMBERS

Broadfield Farm, Aaron W. Chadbourn, Jr., R. 2, Dover (Lee)
Brookford Farm, Dr. Robert H. Morris, R. 1, Dover (Rollinsford)
Edgevan Farm, George N. Evans, Box 16, Dover (Madbury)
Great Elm Farm, A. J. Young, R. 3, Dover (Rochester)
Hob-Nob Farm, Walter E. Franklin, Gulf Rd., R. 1, Dover
Indigo Hill Farms, Inc., John C. Malley, Pres., Somersworth, N. H.
Ken-Lee Farm, Robert L. Keniston, R. F. D., Newmarket (Lee)
Mistydale Farm, E. J. & L. F. Dutton, R. 1, Somersworth (Rochester)
Old England Farms, Raymond E. Lincoln, R. 3, Dover (Rochester)

9 State Champion and 3 Class Leader records are held by STRAFFORD COUNTY GUERNSEYS.

You are cordially invited to attend the N. H. Guernsey Breeders' Annual Meeting, North Congregational Church, Concord, N. H., Wednesday, March 29, 1950.

The New England Guernsey Breeders' Directory is being revised and reprinted. We will be pleased to reserve a copy for you.

STRAFFORD COUNTY GUERNSEY BREEDERS' ASSOCIATION

GEORGE N. EVANS, President
Box 16, Dover, N. H.

FRED E. RILEY, Sec.-Treas.
R. D. 2, Dover, N. H.

VACCINATED ACCREDITED NO. 3

T. B. ACCREDITED 120623

C. DOUGLAS DILLON
PRESIDENT

JAMES T. CHRISTIAN
MANAGER

DUNWALKE FARM, INC.

Purebred - Guernseys

FAR HILLS · NEW JERSEY

TELEPHONE: PEAPACK 8-0479

Dunwalke Guernseys Produce

41 A. R. Records Completed in 1949

12 records 365C—3x av. 14616—703, 8 immature
2 records 305C—3x av. 14178—658, both immature
27 records 305C—2x av. 9777—493, 16 immature

Only 2 Cows Failed to Meet Calving Requirements

	MILK	FAT	AGE
McAfee's Ellen	17868	842	5yrs—365C
Dunwalke Bonny Queen	16902	806	6yrs—365C (pending)
Owen's Place Royal's Venus	14353	772	Jr4—365
Dunwalke Glow's Promise	16874	761	6yrs—365C
Spruce Run C. H. B. Cherry	15058	724	Sr3—365C
Elmstead Crusader's Sara	15245	723	Sr2—365C
Junebelle of Milestones	16500	723	6yrs—365
Flat Brook Playmate	14313	686	Sr3—305C—3x
Spruce Run Clara's Bft. Ola	14043	628	Sr4—305C—3x (pending)
Dunwalke Maggie's Flute	12932	619	5yrs—305C—2x (pending)
Foxburg's Knight's Queenie	12997	614	Sr2—365C
Delwake Gabriel's Girlie	9957	547	Sr3—305C—2x (pending)
Dunwalke Apple-Blossom	10139	531	Jr2—305C—2x

23 Of These Cows In Calf To

HOMINY HILL REX

CONSIDER THIS BULL CALF . . .

DUNWALKE DEFIANCE
Born: October 28, 1949

Sire: HOMINY HILL REX
Dam: BRIAN BORU KING'S SALLY
14207—622—Sr2—365
12388—534—6yrs—305C—634 T. M.
On retest milked up to 76 lbs.

GOLDEN GUERNSEY

"EVERY COW IN THE HERD ON CONTINUOUS A. R. TEST"

COWHAM FARM'S T. KING *Is Our Junior Sire*

(Cowham Farm Tress' King—Abbie T. of Cowham Farm, 13866—722—6yrs—365C)

MEADOW-GOLD R. WINSTON *Is Our Senior Sire*

(Hominy Hill Rex—Meadow-Gold Wilma, 10076—535—6yrs—365C—2x)

AND HERE ARE SOME OF OUR GOOD COWS TO GO WITH THEM

Kinsmith Mary Lee, 15203—734—7yrs—HIR
Med-O-Bloom Ruth, 9649—461—Sr4—HIR
Rebecca of The Kinsmith Farm, 9431—467—12yrs—HIR
Med-O-Bloom Florence, 13792—621—6yrs—HIR in 332 days
Med-O-Bloom Lady, 10914—519—7yrs—HIR in 264 days
Med-O-Bloom Patsy, 8753—535—Jr4—HIR in 242 days
Med-O-Bloom Peggy, 11711—643—Sr4—HIR
Med-O-Bloom Rose, 10387—489—Sr3—HIR
Kinsmith Bess, 10188—546—Sr4—HIR

T. KING and WINSTON sons out of these good HIR cows.

MED-O-BLOOM FARM - Caledonia, Michigan

J. ROY AND ELTON R. SMITH, Owners

COME UP TO DATE

WITH OUR COWS JUST FINISHED OR ON TEST

	MILK	FAT	AGE	DAYS
PLAINFIELD'S PRINCESS MAE	13010	714	7yrs—HIR	(pending)
MEADOW-GOLD WISTFUL	14497	802	7yrs—HIR	
MEADOW-GOLD COUNTESS	10611	621	Jr4—HIR	
	10621	648	5yrs—HIR	
On retest	6121	313	7yrs—HIR	187
MEADOW-GOLD WISTERIA	15395	828	7yrs—HIR	
COWHAM FARM EMORY'S SUNLIGHT	14109	711	5yrs—HIR	
On retest	2693	133	6yrs—HIR	51
BRADFORD'S AGNES	14960	586	7yrs—HIR	
PEREGO'S PEGGY	9624	550	5yrs—HIR	265
On retest	3834	188	6yrs—HIR	88
Classified Excellent, 1949				
PEREGO'S PRUDENCE	11261	542	5yrs—HIR	

Sons of these high producing cows by our sire: LYRENE COMRADE (Hominy Hill Rex, $7,500—Meadow-Gold Countess, 10611—621—Jr4—HIR—2x, VG '47).

Write us your needs.

LYRENE FARM

4329 Hunsberger Ave., N. E., R. R. No. 4
Grand Rapids 5, Michigan
LYLE HUNSBERGER

If CAUMSETT KING ROYAL had been born a man—he would have received the

SPORTS' WRITERS' AWARD

for the greatest comeback. Perhaps such an award is not practical for bulls, but it is noteworthy.

His Sire:
CAUMSETT DYNAMO
22 P. R. sons
72 A. R. daughters
3 Class Leading daughters.

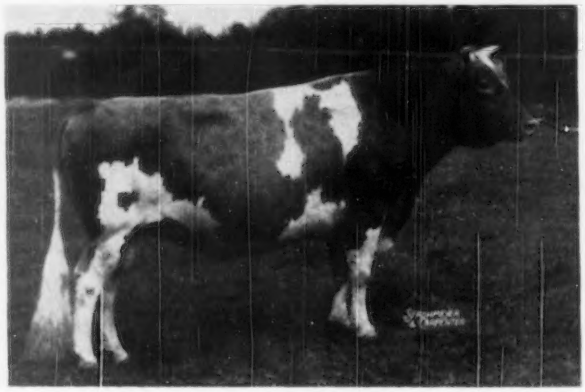

His Dam:
CAUMSETT CLARA
14306—725—EE
Dam of:
CAUMSETT OCEAN CLARICE
16371—964—AA
CAUMSETT ROYAL CLAIRE
16280—803—CC
CAUMSETT PATHFINDER, A. R.
Herd Sire at Caumsett.

CAUMSETT KING ROYAL, A. R.

20 A. R. daughters. 1st Aged, Sr. & Gr. Ch., Md., 1946; 1st Aged Sr. & Gr. Ch., Mich., 1947.

In 1946, ROYAL was a promising Herd Sire doing an excellent job of siring outstanding dairy heifers—and his future looked bright. Then—a board fence—an injury—and the future darkened. For a year he sired no more of these promising youngsters.

In 1947, we brought him to Michigan with a little hope and a great deal of wishful thinking that we might return him to service. In the meantime, his full sister, CAUMSETT OCEAN CLARICE, made 16371—964—AA, and his daughters were finishing.

LANGVALLEY SONIA	11322	549	GG	730	
	13218	642	Sr3	305	898
LANGVALLEY GOODTIME	13220	758	Jr4	365	1095
LANGVALLEY FLO FLO	13896	683	Sr3	365C	1095
LANGVALLEY MAZIE	16269	756	Jr3	365C	1095
LANGVALLEY VERBENA	11773	594	Jr2	365C	1095

All that is history. ROYAL has made a great comeback—and our wishful thinking has become reality. We have 18 daughters and many cows in calf to his service. The darkness has gone from ROYAL'S horizon, and he has won his Comeback Award by moving into the SENIOR HERD SIRE SPOT AT COLBY DALE FARMS.

COLBY DALE FARMS
ROMEO, MICHIGAN

HOWARD H. COLBY, Owner
C. L. COLE, Manager

ROUGHWOOD GUERNSEYS

100 Head at Center Harbor, N. H.

Negative to the Blood Test **Established 1907** **Federal Accredited**

Roughwood Colonel's Mignonette 892700

12613—701—Jr3C
Now on A. R. test and has made in 140 days, to January 1, 6488.3 lbs. milk, 341.40 lbs. fat, Jr4.

Sire: Flying Horse Lute's Colonel 312401

Dam: Roughwood Mignonette 454400
12576—671—GG
16038—812—BB

Roughwood Colonel's Mignonette is one of a number of daughters of Flying Horse Lute's Colonel in our herd. They are being bred to Chedco Levity King, whose daughters have been doing so well for us.

Address GEORGE N. BARRIE
Superintendent

Chestnut Hill, Massachusetts

BEACH ROAD FARMS
BIRMINGHAM, MICHIGAN

CHAR-LANE FARM
VASSAR, MICHIGAN

COLBY DALE FARMS
ROMEO, MICHIGAN

GRAFCO FARMS
IMLAY CITY, MICHIGAN

KINGSBURY FARMS
LAPEER, MICHIGAN

KNOLLNOOK FARMS
GRAND BLANC, MICHIGAN

PREMIER FARMS
ROCHESTER, MICHIGAN

THORNGOLD FARMS
METAMORA, MICHIGAN

VEL MAR FARMS
CAPAC, MICHIGAN

WOODVIEW FARM
DRYDEN, MICHIGAN

For "Good Guernseys" *Visit...*

"Thumb District" *of* Michigan

THE RULE OF THE THUMB IS PROGRESS

Just received a note from Bruce Beaudette, Beach Road Farms, that they will be needing McDonald Farms Jarrett, (McDonald Farms Distinction—McDonald Farms Artist, 14550—746—C) soon. Colby Dale Farms have had him on lease for several months. In the note Bruce included the latest information on Jarrett's daughters. There are nine milking at Beach Road and several more coming along. Looks as though his daughters are going to do about like his full sister, McDonald Farms D. Joan, owned at Colby Dale. She had 12081—668—Jr4—HIR—730 this past year.

Here is a sample.
Beau Janoca
15504 823 Jr2—365C (pending)
Beau Janilly
12130 563 Jr2—365C (pending)
Beau Jaunty
8196 424 Jr2—HIR—2x
on 3 quarters (pending)
Beau Jilda
10787 455 Jr2—HIR—2x
in 309 days (still on test)

Makes us pleased we have some good ones bred to him.

C. L. COLE, Sec.

THE WELCOME MAT IS OUT

CLAY HILL FARM GUERNSEYS

His calves are the kind we like . . . WHY SHOULDN'T THEY BE GOOD?

PINE MANOR COURAGEOUS

Weighs 2,300 lbs.
Sire of:
Silver Hills
Cynthia
11557—614—5yrs
—305C

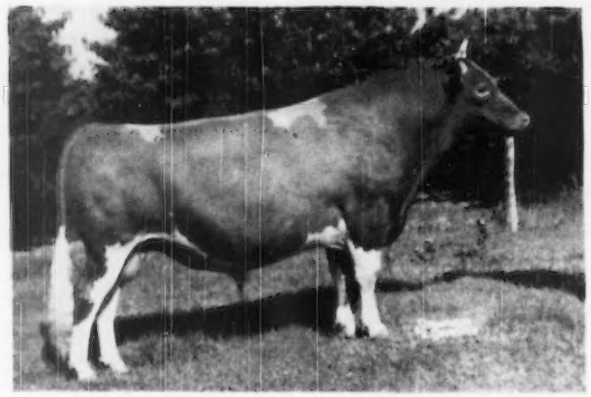

Sire:
Coronation Count, A. R.
a son of
Green Meadow
Coronation
Prince, A. R.

His Dam

REX'S VIOLA
15727—732—DD
Sold 1935 for $3,100
5 A. R. daughters

Pine Manor Viola's Blossom, 13422—586—G, 16512—743—A; Carpatha's Viola, 11924—638—F; Pine Manor Crown Glory, 11795—610—E. Rex's Viola is a daughter of Bournedale Rex, A. R.

A Paternal Sister

PINE MANOR COURTESY
11148—653—S84—365C
13268—761—5yrs—365 (pending)
VG '47—E '48

2nd Highest Guernsey Cow ever sold at Public Auction ($20,000). Dam of Gardenville Rose King ($10,000), herd sire at Sterling Farms, Inc., Stamford, Conn. Dam of Sterlingold Courteous King ($9,000), Byers Guernsey Farms, Columbus, Ohio.

His Paternal Granddam

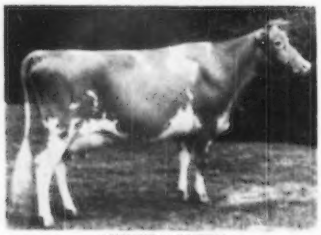

AIYUKPA QUEEN
10071—564—FF, 11871—655—A. Sold 1931 $2,400.
1st cow 3 Years and Under 4, National Dairy Show, 1930.
Dam of Green Meadow Queenie, 12839—728—GG.

COURAGEOUS sons for sale out of LANGWATER and CORONATION A. R. COWS.

Also a few sons of **Langwater Valcrest, A. R.**, whose 7 nearest dams average 828 lbs. fat. (He is jointly owned by Starr Farms).

Sire: Langwater Valencian, A. R.
Dam: Langwater Crescent, 14432—735—BB.

CLAY HILL FARM

Ravenna, Michigan

ANDREW J. JOHNSON, Owner

This is the kind of INHERITANCE

CORONATION REX *gives:*

	MILK	FAT	AGE
Rex's Chum of Cowham Farm	19514	830	AA
Rex's Alice of Cowham Farm	17791	826	AA
Campus June Rose	17487	825	C
Meadow-Gold Rose Carol	15410	778	AA
Alice Rex of Cowham Farm	15996	719	7yrs—365
Rex's Queen of Cowham Farm	15681	716	BB
Rex's Felicia of Cowham Farm	13169	659	5yrs—HIR
Cowham Farm Rex's Tressa	12620	648	Sr4—365
Rex's Queenie of Cowham Farm	14637	645	D
Rex's Snowdrop of Cowham Farm	12965	602	C

CORONATION REX sons, Cowham's Coronation King and Queen's Rex of Cowham Farm—grandsons—and granddaughters—are coming through for us now. We have a bull calf for sale out of an own sister to Queen's Rex.

WE CAN OFFER POPULAR BLOOD—HIGH PRODUCTION

BY SONS OF OUR SIRES

RIEGELDALE EMORY'S SENSATION, A. R.
7 A. R. daughters average 14131 lbs. milk—743 lbs. fat, all immature.

RIEGELDALE KING'S PHILOSOPHER, A. R.

COWHAM FARM TRESS' KING
Sr. & Grand Champion, National Guernsey Show, 1949.

FROM FEMALES RICH IN THIS HIGH PRODUCING BLOOD

ACT NOW—COWHAM FARM BREEDING MEANS HIGH PRODUCTION.

COWHAM FARM • Jackson, Michigan

C. F. COWHAM, 407 S. BROWN ST., JACKSON, MICHIGAN

FORGES FARM

INC.

ESTABLISHED 1910

PLYMOUTH MASSACHUSETTS

Presenting . . . **Two Junior Herd Sires . . . Both Sons of Langwater Darius**

1. GARNET'S DARIUS
Born: October 21, 1947

His Dam

ANTIETAM GARNET
14023—669—Jr2

Sold for $8,100, Guernsey Sale, 1943. 1 A. R. daughter, 2 others in the Llan Fair Farms herd, Pine Grove, Pa., that are doing well. Rosewald Garnet's Susette just finished with 14964—706—Jr2C (pending).

2. FORGES BELL BOY
Born: September 16, 1948

His Dam

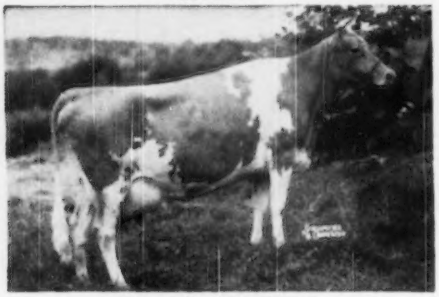

BROADLAND BELLA
11198—585—Sr4C

Full sister to Broadland Baroness, 12342—660—Jr2C. 1 A. R. son, 4 A. R. daughters.

Maternal Sister To Sire of Both Darius and Bell Boy

LANGWATER PETITE
16991—1027—Jr4C
National Class Leader

Bell Boy's Full Brother One of Our Senior Sires

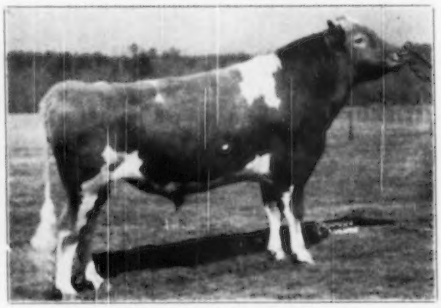

ROSEWALD BELL BOY, A. R.

11 A. R. daughters, 4 over 700, 1 over 800, more on test. 17 daughters have been sold into good herds in the U. S. and Canada and 16 more are yet to come into milk.

Both of these bulls are by Langwater Darius, A. R. 1 A. R. son, 23 A. R. daughters include Rosewald Golden Bloom, 15840—748—Jr3C, Rosewald Violet's Milkmaid, 13015—708—Jr2C. Darius is sired by Langwater Valencian, A. R. out of Langwater Dorinda, 12867—625—F, she out of Langwater Doreen, 13054—715—AA, full sister to Langwater Dora, 15327—833—A ($3,100).

BULL CALVES? . . . Yes, we still have a few good ones to offer. **Bull calves out of cows that produce. Our test cow credits for December 1949 show that 20 head averaged 1066—55.3, 11 as two-year-olds, only 1 in mature class.**

Send for prices and pedigrees. We feel confident our bulls will do the job for you as they have for others.

T. B. AND BANG'S ACCREDITED (VACC.)

LOTHROP WITHINGTON, President — THOS. W. PRENTICE, Manager — ROBERT CLAPP, Herdsman

A Good Sire "Down in Maine" Wethersfield Majesty

HIS DAM

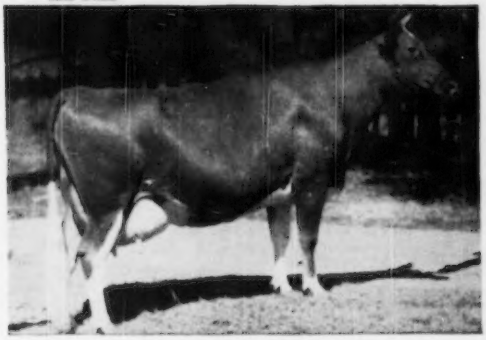

ROBIN HILL VALERIANA
14006—748—AA, 14174—822—A
A Wethersfield Bellarian A. R. daughter.

Sire: **Pine Manor Crown Majesty**
Full brother to Pine Manor Crown Jewel, 14550—833—DD, sold for $14,000. 3 of her progeny sold for $36,000 in the Gardenville Dispersal.

HIS PATERNAL GRANDDAM

CORONATION CORONET
14755—726—A
Traces to Jean Du Luth Coronet, 15485—968—AA, former National Record.

BREEDERS ARE ENTHUSIASTIC IN THEIR PRAISE OF THE MAJESTYS

COME TO MAINE AND SEE THEM, YOU WON'T BE DISAPPOINTED.

BANG'S FREE NO. 773-74-75 . . . T. B. ACCREDITED NO. 552672

Address correspondence to JOHN R. PILLSBURY, 65 NORTH MAIN STREET, FARMINGTON, Maine

---

Hominy Hill King's Ashland

Sire: **Riegeldale Coronation King, A. R.**—great sire at Hominy Hill Farms. 15 daughters over 700 lbs. fat. 3 Excellent daughters.

His Paternal Granddam

CORONATION LUSTRE
12688—655—FF
2 A. R. sons

A Paternal Sister

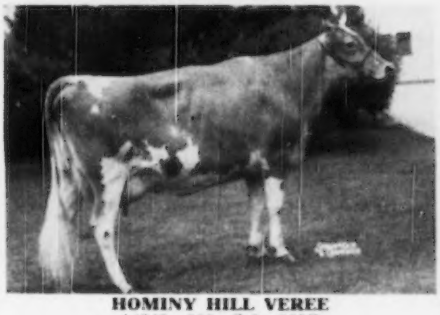

HOMINY HILL VEREE
14848—823—Sr2—365C
Class Leader 5th Place

Dam: **Ashland Dutchess Roselle**
12584—681—Sr4—305C—2x
Former Class Leader
Dam of: Hominy Hill Roselle
14903—759—Jr2—365C
Bull calves and a few females for sale. Write us your needs.

MEADOWBROOK FARM - Bernardsville, N. J.

HENRY F. RUSCHMANN, Owner — WILLIAM QUERIPEL, Herd Manager

SUNNYDALE GUERNSEY DISPERSAL

O. F. Arthur, owner, Connellsville, Pa.

March 3, 1950 — 12:30 Noon

Sale to be held at the Association's heated Sales Pavilion, 6 miles east of Lancaster on Route 30.

60 HEAD — ALL VACCINATED

2 BULLS—40 COWS—18 BRED HEIFERS AND OPEN HEIFERS

FULLY BANG'S & T. B. CERTIFIED

This herd had been assembled by personal selections of the Association's field-men over the last three years, privately and at public sales. Pressure of other business is forcing Mr. Arthur to completely dispose of his farm operations.

Your chance to buy from this splendid young herd—majority fall fresheners.

The first selection of 20 head was made from the herd owned by C. A. Hayden, Monongahela. These carry the blood of MEREDITH VICTOR DEFIANCE, a grandson of DOLLY'S FOREMOST OF HIGH ROCK.

Mr. Hayden is the oldest Guernsey breeder in Western Pennsylvania and his sound breeding program is well-known.

Careful selections from other well-known herds, together with good management, make this one of the better herds we have ever had the privilege to sell.

Herd sire for the last sixteen months, and in the sale:

ANTIETAM ROYAL ALPHA by Antietam Royalist
(2 full sisters Excellent)

Born: April 1, 1947

His Dam

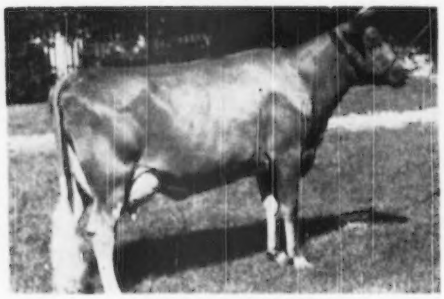

ANTIETAM WALNUT
13101—674—Sr2—365C

By Langwater His Honor's Leader out of Bloomfield Water Rose, 10772—531—BB

His Sire's Dam

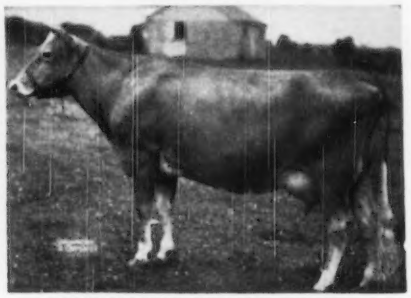

HARDWICK'S SONSIE (VG '47)
12475—721—FF

2 P. R. sons, 6 A. R. daughters
2 Excellent

SALE MANAGED BY:

FOR CATALOGS WRITE:

PENNSYLVANIA GUERNSEY BREEDERS' ASSOCIATION

P. O. Box 491 — **HARRISBURG, PENNSYLVANIA** — Phone 4-4062

WM. H. JUZI, Field-Secretary

TWO MORE WINNERS...

AT THE

Bucks County Parish Show, 1949

JUNIOR CHAMPION FEMALE

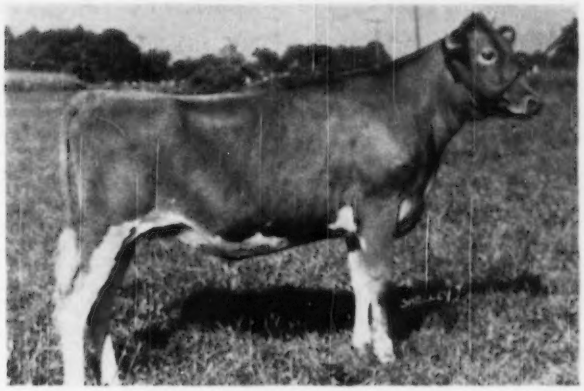

QUARRY VALLEY'S LENA

FIRST FOUR-YEAR-OLD

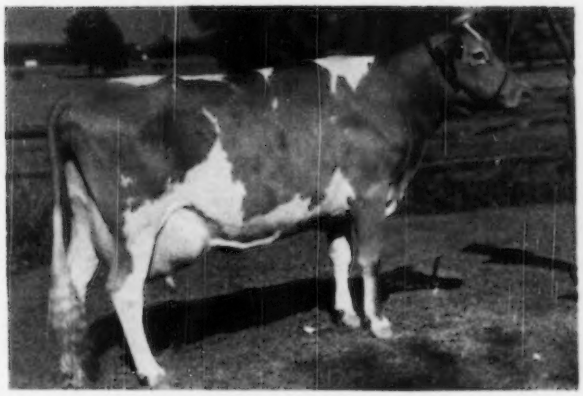

MONITOR'S PEGGY OF Q. V.

Record—8882—402—Sr3—305C—610 milkings

QUARRY VALLEY FARMS

Lahaska — Bucks County — Pennsylvania

WILLIAM C. CLARK — F. A. BORDEN, Manager

It's The Second Annual

ARIZONA GUERNSEY CONSIGNMENT SALE

March 6 — State Fairgrounds — Phoenix, Arizona

45 REGISTERED FEMALES

From 25 Herds In Arizona And California
Cows — Bred and Open Heifers — Calves

Another Good Sale In 1950!

Last year in our First Annual Sale, seven of the twenty-one buyers were new breeders who were buying their first pure-bred females. They have expressed complete satisfaction with their purchases—so we again draw on our California neighbors to add their consignments to ours.

Special For 4-H and FFA Members!

Four young heifers that will show as senior calves next fall have been included in the Sale. Bidding on them will be restricted to regularly enrolled 4-H and FFA project members. See the catalog for details of their breeding.

SELECTION COMMITTEE

R. Jack Cartwright — Hubert E. Geare — Lynn B. Hamilton

FOR CATALOGS OR HOTEL OR MOTEL RESERVATIONS WRITE:

C. L. Phillips, Sec'y.
Arizona Guernsey Cattle Club
4650 No. 27th Ave.
Phoenix, Arizona

or

C. W. Jack Robinson
Sale Manager
1311 So. Pleasant Ave.
Lodi, California

Valley Oaks

Registered Guernseys

Mr. and Mrs. F. R. Schoellerman
Route 1, Box 39
Galt, California

You Can Buy A Herd Average of 447 Fat On 12 Cows Out Of This Herd

The bred heifers are coming on so fast, we must make way for a dozen of them within the next few weeks. We will sell 12 cows that average six years old. Their A. R. records average 447 lbs. fat, nearly all in 305-day classes, and all on 2x machine milking, and nine of them as two-year-olds.

In all stages of lactation, the 10 that were milking in December averaged 38.2 lbs. fat. All are related to some other cows in our herd. Classified from Good to Very Good. One just fresh, the others due between now and August.

The price is a little lower than you'd expect. Not a dud in the lot.

To Be Examined By Appointment Only

Our Consignment To The Arizona State Sale
See Her At Phoenix—March 6th

VALLEY OAKS TOPAZ

A daughter of Happyholme Perfector, A. R., that is proven for a nice increase. He was 3rd Aged Bull at the '46 Cow Palace, just under two grand champions. This heifer looks like his daughter, Valley Oaks Ila—VG '49—with 11357—506—Jr2—305C—610 (pending).

Her dam is Paraiso Talisman, that has worked like this for us:

11238—545—6yrs—305C—610
Additional D. H. I. A. records:
8764—414—3yrs—305 days—2x
10597—520—4yrs—305 days—2x
11558—534—5yrs—305 days—2x
10299—527—7yrs—305 days—2x
10307—517—8yrs—266 days—2x

Topaz is due as a 2-year-old in October, to Fairlawn Hornet's Sheik.

ARIZONA GETS TWO daughters of

MEADOW LODGE CLIMAX CONDUCTOR

His junior get of sire made a clean sweep in 1948, and were only defeated by their stablemates in 1949—never lower than second. Now his heifers are proving him a production sire.

HAPPYHOLME CLIMAX GLADETTE

Born May 16, 1948

In our 1949 show herd, was junior champion twice, won 3 firsts, 4 seconds, 3 thirds, 1 fourth, in 11 shows. Bred to freshen in September as a Jr2-year-old. We hope her buyer is testing and showing. Bred to a son of Pine Manor Crown Majesty out of a daughter of Happyholme Roseland's Ambler—the cross that clicks. Her dam made 9871—538—Sr2—305C—915, and is bred back to Conductor. Gladette is a ¾ sister to his first tested daughter, just finished with 9097—451—Jr2—305C—610 (pending).

HAPPYHOLME CLIMAX SUSETTE

Born January 28, 1949

Will show this fall as a very long junior yearling. Watch for her!

Here's one for the student of breeding. Her dam, Meadow Lodge Susette, is a double granddaughter of Bournedale Rex—and Conductor is a grandson.

Susette, Sr., is now making about 13000 milk and nearly 700 fat as a 5-year-old—365 days—3x.

They liked her daughter at the McDonald Sale last spring. She sold to Connecticut State College for $1,375.

HAPPYHOLME FARMS

LODI, CALIFORNIA

GEORGE W. EMDE, Owner C. R. KNIGHT, Guernsey Supt. JACK NICEWONGER, Herdsman

---

Our Arizona Consignment:

HER SERVICE SIRE

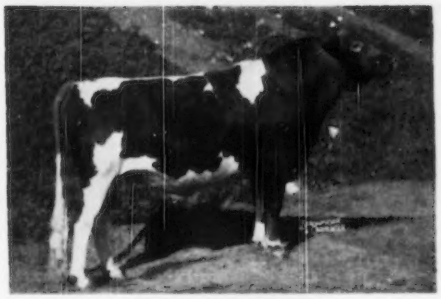

ELM LANE VALOR

2nd prize 2-Year-Old, Grand National, 1949.
A son of **Elm Lane Heather.**

Elm Lane Hollyhock

will freshen in September as a 2-year-old.

A daughter of

McDONALD FARMS FASHION, A. R.

(Myhaven King—Virginia King of Hosford Farm)

and a granddaughter of

ELM LANE HEATHER

11866—539—Sr2—305C—610
12893—627—Sr3—305C—610
13886—717—Sr4—365—730

And Heather Is A Daughter Of Fashion!

ELM LANE FARM • *Route 2, Box 141, Fresno, California*

LEONA H. TODD, Owner C. W. ROBINSON, Advisor

Guilford County Guernsey Breeders' Association

A Proved Sire In Our Program

HERITOR

FAIRLAWN MAXIM'S HERITOR, A. R.

Sire: Quail Roost Rose Maxim, A. R.

Dam: Imp. Sheba Rose of Le Jardin
12868—667—A

COMBINES THE BEST OF MAXIM AND IMPORTED BLOOD.

Udder of Heritor's Paternal Granddam
QUAIL ROOST MAXIM'S MAY ROSE
11813—708—Sr2 15227—867—Sr4C
Sold for $5,000 A Show Cow
Full sister to:
Quail Roost Maxim King, A. R.
Quail Roost Maxim's Prince, A. R.

Remember the Lady Augusta family, the Lady Lucy family, the Lady Mary family, the Beauty family and other outstanding families have some imported blood close-up in their pedigrees. Heritor, also, carries some imported blood, and through his sons you can add this valuable blood to your breeding program.

ARLO FARMS
L. B. GALLIMORE, Owner
RAYMOND ALCOCK, Herdsman

Greensboro, North Carolina
T. B. ACCREDITED 540442 . . . BANG'S FREE N. C. 729

Sikco Farms
MAXIMS
Greensboro, North Carolina

Our Herd Sires Carry The Best Maxim Blood

Our Senior Sire
CLEAR SPRINGS MAJESTY'S MAXIM
Sire: RIEGELDALE EMORY'S MAJESTY, A. R., $4,750

His Dam

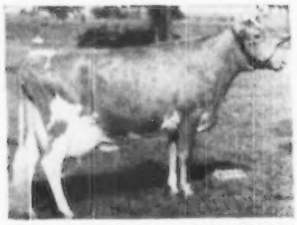

CLEAR SPRINGS' ELIZABETH
13080—751—FF
14682—790—A
A daughter of Clear Springs' Advancer, A. R.

The MAJESTY daughters have beautiful udders and are really milking.

Our Junior Sire

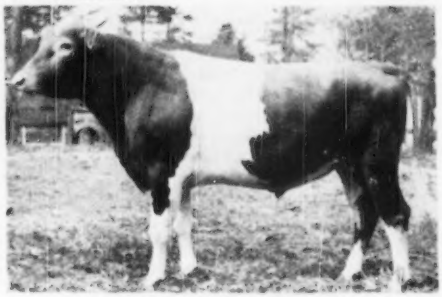

SIKCO GOLDEN MAXIM (18 months old)
Half-brother to Afton's Golden Marie
Sire: BOURNEDALE GOLDEN STEADFAST, A. R.
Dam: FAIRLAWN MAXIM'S FELICITY
10748—537—4E
N. C. State Champion, 1946
12887—663—Jr4—365
A daughter of Quail Roost Rose Maxim, A. R. $11,000.
A number of yearling daughters in our herd.

MAJESTY and MAXIM sons are for sale. Write us.

DR. T. EDGAR SIKES, Owner A. N. DUNLOP, Manager CLAY HOLLERS, Herdsman

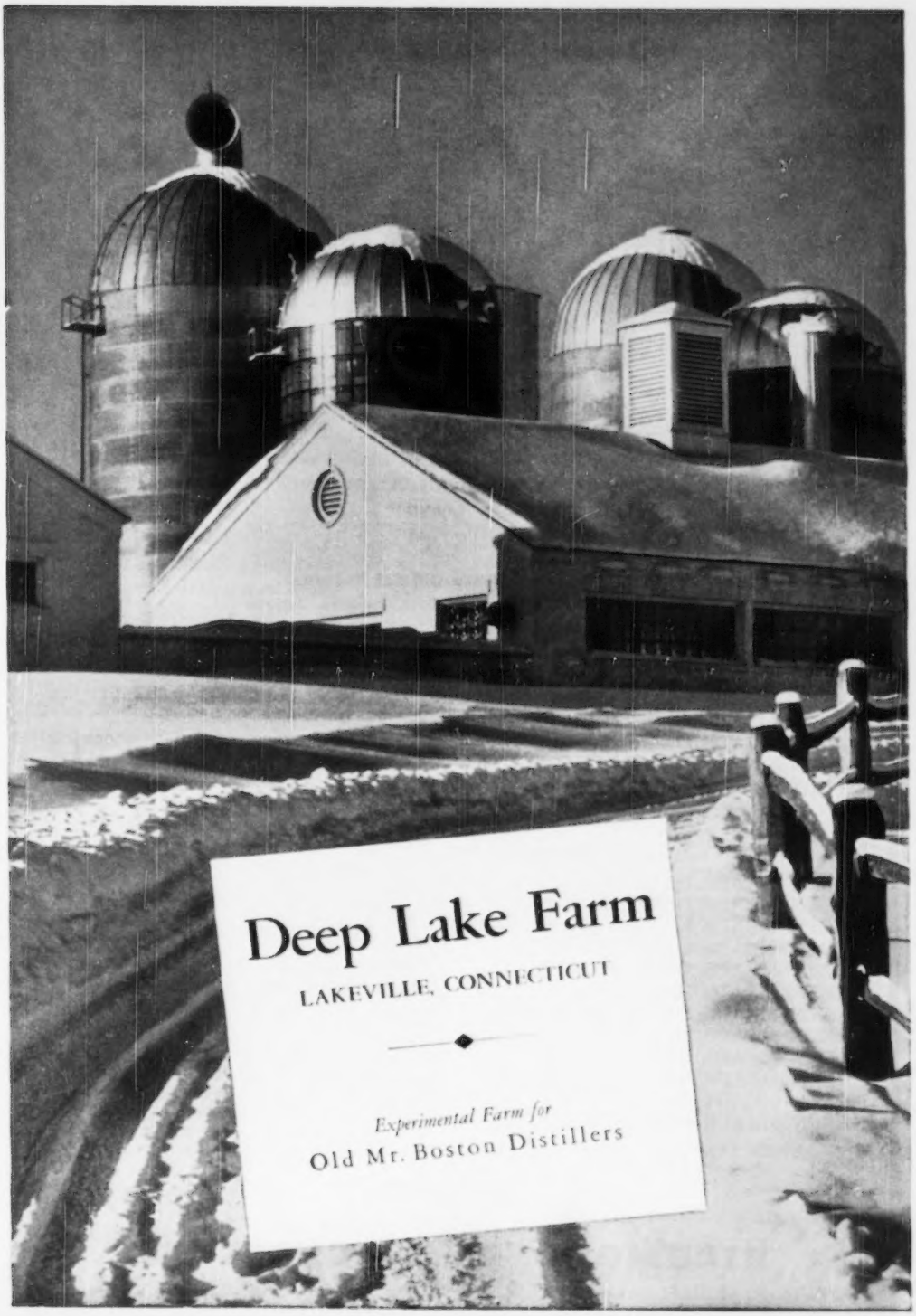
Deep Lake Farm
LAKEVILLE, CONNECTICUT
Experimental Farm for
Old Mr. Boston Distillers

GREEN MEADS FARM

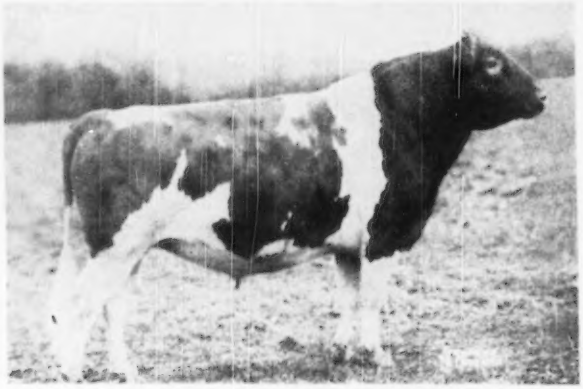

LANGWATER VINDICATOR 328526
Sire: Langwater Valencian
Dam: Langwater Cora, 15653—710—D

Daughters With Official Records

	MILK	FAT	AGE
GREEN MEADS DAME TESSIE	14616	682	Sr2—365
GREEN MEADS DAME ROSALIND	14140	682	Sr2—365C
GREEN MEADS DAME WILHELMINA	14143	674	Jr3—365C
GREEN MEADS DAME MONA	13183	669	Sr2—365C
GREEN MEADS DAME GRACE	12659	634	Sr3—365C
GREEN MEADS DAME MARJORIE	13977	626	Jr3—365C (pending)
GREEN MEADS DAME ALICE	10847	503	Sr3—365C
McDONALD FARMS JALOMA	11524	478	Jr2—365C
Average	13136	619	

Daughters Now On Test

GREEN MEADS DAME LAURA	13449	653	Sr4—331 days
GREEN MEADS DAME GEMIMA	13509	523	Sr4—318 days
GREEN MEADS DAME FLORA	14991	596	Sr3—318 days
GREEN MEADS DAME ALICE	10469	475	Sr4—299 days
GREEN MEADS DAME FRANCES	10865	546	Jr2—292 days
GREEN MEADS DAME WILHELMINA	14160	612	Sr4—283 days
GREEN MEADS DAME ROSALIND	13743	657	Sr3—282 days
GREEN MEADS DAME ANNABELLE	9952	425	Sr3—243 days
GREEN MEADS DAME FREDA	4367	213	Jr3—128 days
GREEN MEADS DAME WILDFLOWER	3952	194	Sr2—101 days
GREEN MEADS DAME FANNY	4839	201	Jr4—100 days
GREEN MEADS DAME THOUGHTFUL	1774	79	Jr2—42 days

GOLDEN GUERNSEY

RICHMOND, MASSACHUSETTS

DARWIN S. MORSE, Owner — WM. COCHRAN, Herd Manager

Our Senior Sire — WOODACRES ROYAL

Sire: **Douglaston Prince Royal, A. R.**
75 records average 12293—643

1 over 1000 lbs. 1083
4 over 900 lbs. av. 969
8 over 800 lbs. av. 912
28 over 700 lbs. av. 785
46 over 600 lbs. av. 730
69 over 500 lbs. av. 673

One of the many good paternal sisters to **ROYAL**

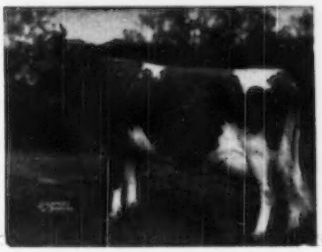

ALFALFA FARM PRIMROSE
17564—1083—Sr4—365C, National Record
Dam: **Valleywood Virtue**, 10201—585—EE

ROYAL is bred to a number of the daughters of **ARGILLA C. PORTER** (ARGILLA CAESAR, A. R.—ARGILLA PORTIA, 17318—780—BB).

Sons are for sale.

Carl Frankenbach Route 1 Hannibal, Mo.

The Dams Of Our Herd Sires

HAVE 966—AA, 919—AA, 881—A

DOUGLASTON BARON GAGE

Dam: **Douglaston Princess Anne**
20071—966—AA

WOODACRES ROYAL VIKING

Dam: **Venus of Kitchener**
17532—919—AA

GARDENVILLE KING LEE

Dam: **Argilla Fairy Lee**
15412—881—A

OUR SIRES HAVE HIGH PRODUCTION INHERITANCE AND ARE POPULARLY-BRED.

Their sons are for sale.

FLO-RAY FARMS

Palmyra, Missouri

Continuous Testing **Calfhood Vaccination**

R. D. PENNEWELL, Owner

SELECT'S PIPER IS A. R.

Flying Horse Select's Piper

HIS FIRST DAUGHTERS GOING ON TEST FOR US

His Dam

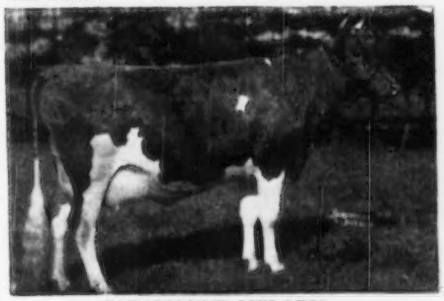

CATAMOUNT MELODY
12360—751—GG, 14047—848—AA
2 A. R. daughters, 2 A. R. sons

Here is the kind of cow SELECT'S PIPER is bred to

Gayoso Ina Girl, 8851—448—8yrs—305—862 T. M., E '48
1st Sr. Aged Cow, Sr. Champ., Gr. Champ., Best Uddered Cow, Ozark Empire and Missouri State Fairs, 1948.

George Anna's Butter Maid
11567—549—FFF*, 16384—750—CC*, 14879—689—5yrs—305C (3x)*

Niton's George Anna
12262—643—Jr4—365C

Gayoso Betsy's Elizabeth
10615—577—7yrs—365C

King Hill King's Lorene
11520—568—Jr3—365

Butterfat King's Beauty
11885—564—AaA

Wallis's George Anna
13489—563—7yrs—365C

Niton's Pochahantus
12150—555—5yrs—305C (2x)

Niton's Diana
11045—540—Jr4—365

*State Champions when made

SELECT'S PIPER sons for sale.
Write us today.

NIXON'S GUERNSEY FARM

Route 10
SPRINGFIELD, MISSOURI

GEORGE R. NIXON—GEORGE R. NIXON, JR.

Telephone 9117-W1

(8 miles N. E. of Springfield)

WE ARE NOW IN THE ATOMIC AGE

COLDSPRING'S HARDWICK'S ATOMIC
A son of Hardwick's Royal, A. R. out of Coldspring's Romulus' Cora, 12408—700—GG, 14308—744—CC.

(Owned jointly with Coldsprings)
His paternal half-sisters produce
4 over 800 lbs. fat
14 over 700 lbs. fat
28 over 600 lbs. fat

★

Atomic calves are now arriving.
This blood is in demand . . .

Coldspring's Noble's Colleen, **out of a full sister to Atomic** sold for $5,000 to North Farm, Bristol, R. I.

A full sister to Atomic, Coldspring's Hardwick's Celia, **topped** the 11th Annual Pa. State Sale, going to Llan Fair Farms, Pine Grove, Pa. for $1,700.

High Production Inheritance
Atomic is a full brother to
Coldspring's Hardwick's Cora, **15732—818—Sr4**
Coldspring's Hardwick's Colsia, **15947—772—C.**

★

Follow the Atomic Program at Goodleigh. His sons for sale during 1950.

GOODLEIGH FARM · *Dallas, Pennsylvania*

T. B. Accredited No. 159194 . . . Bang's Accredited No. 1118

DORRANCE REYNOLDS, Owner — MARY WEIR, Manager — MARTIN RICHERT, Assistant Manager

---

LOOK AT OUR STRONG BUTTERFAT LINE-UP

1. TWO BROOKS TOCSIN
Sire: **Two Brooks Carillon**
Dam: **Two Brooks Royal Dulcimer**
8242—461—Sr3—305C—2x

2. MULHOCAWAY BUTTERFAT SABRE
Sire: **Clara's Heartsease Butterfat, A. R.**
Dam: **Mulhocaway Butterfat Sabrina**
14071—607—Sr4—365
10749—473—5yrs—305—2x

3. MULHOCAWAY MEADOW KING
Sire: **Yellow Creek Meadow King, A. R.**
Dam: **Mulhocaway Butterfat Lilac**
10330—512—EEE
11749—610—5yrs—365

4. GWYNLLAN HARDWICK
Sire: **Antietam Vagabond, A. R.**
Dam: **Coldspring's Beauty's Elaine**
11748—550—Jr2—365C
On retest 10105—446—5yrs—305 in 209 days
Top female, 1946 Pa. State Sale.

Sons of 1, 2 and 4 from good 305 day cows.

T. B. Accredited 539067 . . . Bang's Accredited 1466

DELWAKE FARM - Freehold, New Jersey

NICHOLAS DELMORE, Owner — CHARLES AXTMAN, Manager

Address all correspondence to Charles Axtman, Freehold, New Jersey

DIARY—by John Merryman (*continued from the February 1 issue*)

From Sterlingold we went over to Doral Farm, the Fairlawn Actor's Majesty calves are outstanding. G. S. Cook, the manager, had been to a bull meeting and got back while we were there. They have a daughter of McDonald Farms General (Foremost Prediction—Smuggler Farms Reward's Lass, 659—AA, Ch., N. D. S., 1940) out of Pharos King's Donett, 12829—753—Jr2 going at Class Leader rate on retest, she by Thirlstane King Eugene out of Pharos Sensation Donetta, 737—GG, 827—5yrs. The heifer is in calf to Actor's Majesty—asked strongly for her. Cookie rode back with us to Fairlawn and we looked over the herd for the second time that evening. It looked better than ever.

Caumsett

Spent the night with Dave Younger—rode to New York with Mr. Christal the next morning and took the train to Caumsett. Looked over the herd with John Clark and tentatively selected two Predictors for the Sale, one a two-year-old out of Caumsett Eastern Rhinestone, 649—Jr2C one of the top cows at Langvalley, she by High Strung out of Caumsett Ocean Diamond, 606—Sr4C. The other heifer was an outstanding bred heifer, out of Caumsett Ocean Flower, 618—Sr3C, she by Dynamo out of Caumsett Country Petal, 606—GG. For The Guernsey Sale I suggested Caumsett Ocean Juno, 14445—759—Jr2C, by Dynamo out of Caumsett Island Psyche, 13206—744—DD, a full sister to Caumsett Ocean Minerva, 16188—762—Jr4C, that is at Foremost. If John Clark puts Juno in the sale she will be one of the headliners. Asked for a 2-year-old Caumsett Harbor Trinket, by Caumsett Pathfinder, out of Caumsett Ocean Bracelet with 15496—811—5yrsC.

Virginia

Met Henry Thomas Monday, December 19th at B. F. Salsbury's Willowmere Farm as he delivered the new Willowmere herd sire, McDonald Farms His Laird (McDonald Farms Heritor—Douglaston Lady Augusta, 12106—607—E). We had dinner with Bert and Billy Gilbert, then looked over the herd. They have a great cow going to The Guernsey Sale, Willowmere St. Geraldine, 19435—819—6yrsC (pending), by Willowmere Boniface, out of Willowmere Greta, 11682—584—A. The Willowmere herd packs a lot of dairy temperament and many great cows have gone out from it.

We spent the night in Middleburg and went out to Benton Farms early the next morning. Sam Meyer was there—he has developed a very dairylike herd—one daughter of McDonald Farms His Excellence attracted us particularly but she would be dry at sale time. One of us plan to return to select a bred heifer. From Middleburg we headed for Burkeville; we passed the McDonald truck, driven by Francis Phelps, with McDonald Farms Steadfast Emory being return to Leslie Boswell. At Leslie's we selected a sweet young daughter of his out of Comet's Frances of Skuggek, 13306—700—Jr3, 17164—817—5yrs, N. C. Ch. Leslie is also planning to send a pair of tops to Quail Roost. We had a very delicious lunch then drove over to Grapelawn, visited Bill Gould, stopped by Mac Farrar's and then went by Perk and Bill Agnews'. They had a lovely uddered daughter of McDonald Farms Ideal just fresh that they had purchased at Franklin—Burkeville. We ran into Butch Hamilton at Graber's Filling Station as he was finishing up his day's turkey hunting—we helped him finish it and then went over the Hamhurst herd thoroughly.

Bournedale Danny Boy has done a great job for Butch and we hope to have two of his daughters in the Quail Roost Sale.

We spent the night at the Boswell's and left early the next morning for J. F. Walker's Pine Grove Dairy Farms, Portsmouth, Va. We looked over the herd with Larry Sly—they have a lot of good cows and with their sires should breed some real ones. We liked the daughters of McDonald Farms Prediction Heir (McDonald Farms Prediction—McDonald Farms Coquette, 708—G) very much. They show the depth and strength of the Coquette and young Prediction combination. There are two full brothers to him in service, McDonald Farms Prediction Jr. at Applebrook, and McDonald Farms Pre Valiant now at Mordale Farms, and formerly at Wychmere. For Junior Herd Sires they are using a son of McDonald Farms Steadfast and McDonald Farms Honeyblossom, 11162—658—6yrsC, E '47—'48, Gr. Ch., N. Y., 2nd Aged Cow, N. G. S., 1949, and a son of Fairlawn Maxim's Imprint, out of Plash of Green Valley Farm, 14884—672—6yrsC.

From there we went over to Bayville and Clark Fleming gave us a treat of barbecued oysters for lunch. We spent the afternoon going over the herd with Clark. They have one of the top large herds in the country with some young sires whose daughters are very impressive. Tentatively selected two top young cows for Quail Roost. One was Bayville Queen Anna, 9041—436—872—8054C (8113), by Bayville Country King and out of Acrobat's Anna of Bayville, 9328—422—G, she is due the 5th of May. The other was Bayville Levity Margo just fresh with a score card udder and milking over 45 lbs. She is by Bournedale Abe's Rodie (Bournedale Golden Abe Lincoln—Bournedale Frolic, 15535—784—D) out of a daughter of Bayville Dimple's Maxim. We hope to add a top daughter of Imprint later.

We left Bayville, drove to Richmond and stopped at the Virginia Conference Orphanage. Shorty Sirles was Santa Claus at the Orphanage Christmas party. We selected a young cow by McDonald Farms Fascinator (Foremost Prediction—Foremost Jenaveve, 634—AA) that is due about sale time and also the possibility of a bred heifer to go with her. Shorty has built up a real good small herd, something that is difficult to do in an institution.

We stopped with Stewart Rivers for an enjoyable visit and he took us to Will Dickinson's. Will is using two McDonald bulls—Imperial, by McDonald Farms Prediction out of McDonald Farms Ellen, 685—6yrsC, VG '47, she out of Alleen, 703—AA, and High Laird, he by Hightime out of McDonald Farms Honoria with 614—GG. Will had an Imperial daughter that we wanted but she wasn't calving right. From Wilburn we went over to W. C. Dickinson's and got him out of bed to look at the herd. He has some bred heifers by McDonald Farms Pre Ladyman (McDonald Farms Prediction—Gayhead's Lady Fair, 578—GG) that will make good material for future sales.

Maryland

Henry and I spent the night in Fredericksburg. The next morning we stopped at College Park—visited Gordon Cairnes and talked with Dr. Joe Shaw about his acetonemia experiments and findings. He has probably done more than anyone on the causes and cures of acetonemia.

We arrived home for a late breakfast, picked up Daddy and went to Bill German's Namreg Manor Farm. McDonald Farms Jeweler is in great shape—one of his daughters is on retest milking over 60 lbs. Roland Beauvais was shipping about 250 gallons a day from 50 cows. We stopped for a few minutes at Ed Ortman's—he has a son of Hightime out of Smuggler Farms Reward's Lass. They also have a very attractive daughter of McDonald Farms His Laird, the new Willowmere herd sire. We looked over the Manor Glen herd that is being dispersed January 30th, and went to Langvalley. Silver Forest Agora, 728—Sr4C, 715—5yrsC, by Foremost Prediction out of Armel's Agora of Hendershore, 14018—728—A, is one of the great cows in the herd—she was milking over 60 lbs. for about the fifth lactation in a row. They have two daughters, one by Langwater May Royal the other by Ace—hope to get one for the sale. We placed Henry on a plane for Syracuse that evening and I went home to rest.

For Catalogs Write . . . **The LOUIS McL. MERRYMAN & SONS, Inc. - SPARKS, MARYLAND**

Phillips Sales & Pedigree Service

GUERNSEY SPECIALISTS

Pedigrees of all kinds, for all purposes, at all times.

We have a complete Sales Service and can help you buy or sell at private treaty. Let us know your wants.

We offer our services for Dispersal, Reduction or Consignment Sales and can take care of all the details connected with your sale for you. If you are thinking of a sale, let us discuss it with you.

E. C. PHILLIPS

Phone 8713, Box 494, Waukesha, Wis.

His First Calves Are Here

HOLLIKNOLL MAXIM PRINCE

Sire: **Quail Roost Rose Maxim, A. R.,** $11,000
A sire of high production and progeny that sell.

His Dam

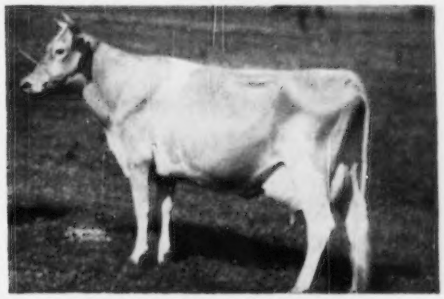

BURCH'S BUTTERFAT VIOLET
15836—786—Jr2—365C
VG '48
His maternal sister has 15320—706—Jr2—365.
Sons of this top-bred MAXIM—BUTTERFAT sire are for sale. Write us.

FEDERAL ACCREDITED 538613 . . . BANG'S CERTIFIED 230

ARCHDALE FARMS

Kings Mountain, North Carolina

Farm is located on Highway 29—5 miles south of Kings Mountain.

NEISLER MILLS, INC., Owner — H. P. DIXON, Manager

"DAIRYMAID'S KING"

His full sister, Riegeldale Emory's Melba, VG '47-'48 has 12488—671—Jr2C and 13735—746—Sr3.

His Sire

RIEGELDALE MELBA'S EMORY
109 A. R. daughters, 41 P. R. sons, many more to be tested.
Sire: His Majesty of Bournedale, 41 A. R. daughters, 18 P. R. sons.

His Dam

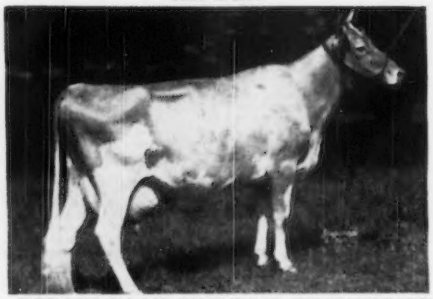

RIEGELDALE MELBA'S DAIRYMAID
VG '48-'49. Sold $16,000
12104—715—Sr4C
Progeny sold totals $18,600
Sire: Riegeldale Coronation King, 52 A. R. daughters, 10 P. R. sons.

His Double Granddam

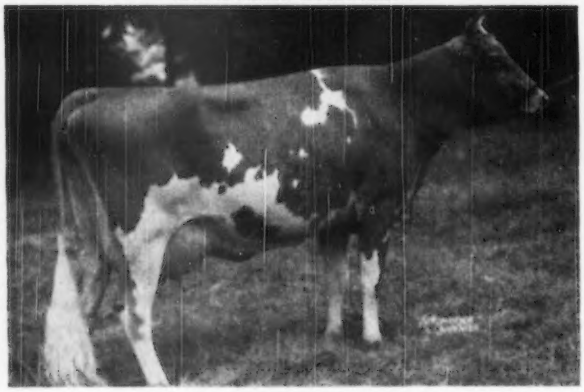

◀GREEN MEADOW MELBA
15342—963—FF
8 daughters—6 A. R., and one doing well on test. 4 sons—1 A. R. and 2 in service. Progeny sold have brought over $100,000. We have at the farm 11 daughters of Fairlawn Dairymaid's King and at least fifteen fine cows are in calf to him. We think his heifers the best group we have raised. Many from descendants of Imp. Hilltop Butterfat's Clara, they are big and rugged, yet straight with good legs, deep bodies and prospect of fine udders. Come see them and be convinced. Get yourself a sire combining the Melba and Clara blood. What could be better!

C. W. BAIRD
OWNER

TWO BROOKS FARM

Basking Ridge, New Jersey
T. B. AND BANG'S ACCREDITED

J. W. WOLFORD
MANAGER

Gardenville Farm Guernseys

STRIKES AGAIN

Introducing

Our Proved Herd Sire

LANGWATER HILARIOUS

His sire and dam will be featured and pictured in the March 15, 1950 Journal. Watch for our future advertisements on the 15th of each month.

Sire: Langwater Challenger, A. R.
8 A. R. daughters
1 over 700 lbs. fat
3 over 600 lbs. fat
Dam: Langwater Queen of Mirth
13318—629—FF
15372—664—AA
16596—738—A
5 A. R. sons

Hilarious Is Doing The Job

HIS DAUGHTERS

Patricia of Lower Round Top, 19884—881—Sr4—365
Readbourne's Virginia Dare, 17656—835—6yrs—365C
Maybud of Lower Round Top, 15423—751—5yrsC (pending)
Robinette of Lower Round Top, 12416—572—5yrs in 244 days
Readbourne's Bayou, 10204—441—Jr4—305—2x
Augusta of Lower Round Top, 8867—366—5yrs in 156 days

RICHARD SCHWEDER, Owner
JOSEPH MARTIN, Manager

· Gardenville, Pennsylvania

OUR FORMER HERD SIRES 1932 — 1948

REX'S MASTERMAN
17 A. R. daughters, 1 P. R. son

BOURNEDALE REX
104 A. R. daughters, 57 P. R. sons
PHYLLIS OF WHITE FARMS 2d
14212—611—AA
14380—624—A
2 A. R. daughters, 1 A. R. son

GREEN MEADS KING OF BARBIAN
14 A. R. daughters

LANGWATER KING OF THE MEADS
107 A. R. daughters, 75 P. R. sons
AIYUKPA L. NANCY
10493—614—G
14044—770—A
2 A. R. daughters, 4 A. R. sons

GREEN MEADS MISCHIEF
9 A. R. daughters, 6 P. R. sons

LANGWATER KING OF THE MEADS
107 A. R. daughters, 75 P. R. sons
GREEN MEADS THEDA AMELIA
10104—538—G
14583—722—AA
3 A. R. daughters, 2 A. R. sons

AVALON'S MEADOW KING
7 A. R. daughters
Sold to and now in service at Conn. Artificial Breeding Ass'n.

LANGWATER MEADOW KING
55 A. R. daughters, 23 P. R. sons
GREEN MEADS QUEEN AVALON
15267—718—G
18008—854—DD
18939—880—B
3 A. R. daughters, 4 P. R. sons

McDONALD FARMS FERDINAND
9 A. R. daughters
Leased from University of Conn.

MYHAVEN KING
99 A. R. daughters, 58 P. R. sons
McDONALD FARMS COQUETTE
13928—708—G
1 A. R. daughter, 3 P. R. sons

Our present sires are Nyala Peerless Prince, a double grandson of Fairlawn Peerless Actor and Hominy Hill Dictator's Actor, a Green Meadow Peerless grandson out of a Mixter Hardwick daughter.

We will have heifers of this breeding for sale in the Spring.

BARBIAN FARM · BETHLEHEM, CONN.

ACCREDITED, BANG'S FREE, VACCINATED — J. L. SCHWABACHER

DELAWARE Guernseys

The DIAMOND STATE

To Back Up Our Great Production

We Bought A Production—Bred Sire

Foremost Faithful Champion

Born: April 16, 1947

His daughters look nice and have that "milky look"

Sire: **Foremost Footprint,** a son of Foremost Acme, A. R. and out of Langwater Country Blossom, 15080—729—AA. 5 A. R. daughters, 2 A. R. sons. Daughters include Foremost Quaint Lady, 16418—740—6yrs—365C. Sold $15,000. FOOTPRINT will soon be A. R.

His Paternal Sister

Production Everywhere In His Pedigree

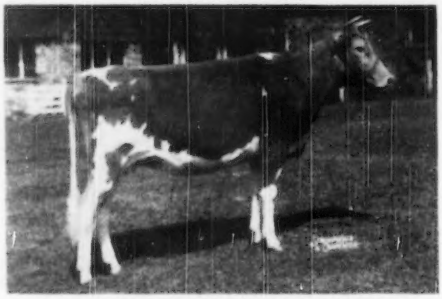

CHAMPION is bred to the FAIRLAWN PEERLESS EMBLEM and LANGWATER STARDUST daughters

FOREMOST FOOTPRINT'S QUANTITY
Sold for $12,000 McDonald Sale, 1949

His Dam

SUPERB'S FAITHFUL ▶

12981—662—G
17363—931—Jr4—365C
17469—918—AA
19678—1077—6yrs—365C
19776—1036—A
19471—1017—9yrs—365C
14211—720—AA
14287—717—AA
12347—599—12yrs—365

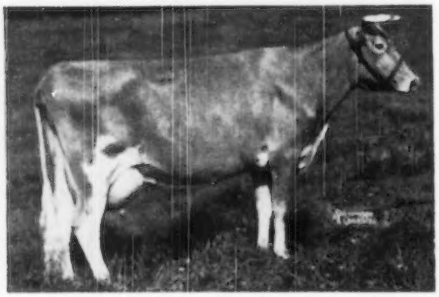

3 consecutive 1000 lb. records. 3 present day Class Leading places. 10 records average 15641 lbs. milk, 810 lbs. fat. Lifetime production . . . 156,418 lbs. milk, 8,108 lbs. fat.

Visit the farm in 1950 and see our herd of Champions.

MONTEREY FARM

MIDDLETOWN, DELAWARE

HOWARD J. WHITE, Owner HOWARD A. BOYD, Manager GUY DOUGLAS, Herdsman

LOOK AT THE WALLOP THESE BULLS PACK...

WESTLYNN NORS'MAN

Sire: **Chedco Monarch, A. R.,** a son of Chedco Advance, A. R. out of Chedco Cherubim, 12671—596—A, she by Chedco Coronation King, A. R.

Dam: **Marymoor Normine**
10960—531—Sr4—365
11665—583—5yrs—305C
Classified E '47, '48, '49
Grand Champion, P. I., 1947, 1948

LAD'S NEON OF MIDDALE

Sire: **Coronation Western Lad, A. R.**

Dam: **Fircrest Nancy**
8043—453—AAA
8368—443—AAA
2 A. R. daughters

Get this rich—popular blood to improve your herd.
Bull calves for sale only from our best cows.

SNOW SUMMIT RANCH — Park City, Utah

HERBERT A. SNOW, Owner — P. O. BOX 1469, SALT LAKE CITY, UTAH — IVAN KINSEY, Farm Manager

DELAWARE Guernseys

CLASS LEADERS

and

DELAWARE STATE CHAMPIONS

Winlochan Countess Dora, 10628—616—Jr2—305C, Class Leader 8th place

STATE LEADERS

Adell Jester, 12011—758—Jr4—365C
Doris of Twin Oaks Farm, 11998—537—Sr3—365C
Winlochan Princess Glenda, 10715—614—Jr2—365C
Brightside Mona, 10318—640—6yrs—305C—2x
Noel's Goldy of Hill Girt, 9767—637—Jr4—305C—2x
Winlochan Countess Dora, 11314—647—Jr3—305C—2x

HERE IS THE PRODUCTION WE HAVE and can offer you sons of them from time to time by HILL GIRT PRINCE CHERUB, A. R.

WINLOCHAN FARM - Greenville, Del.
A. F. FLEITAS, Owner — JAS. S. MCCANN, Manager

Good Cows Make Up A Large Part of Any Herd

	MILK	FAT	AGE	DAYS
Sister Sue of Green Acres National Champion	16077	900	5yrs	305C—5x
Bonnie Blue of Green Acres Class Leader 2nd place	15898	804	Jr4	305C—3x
Sun Set Fairy Queen	13908	726	Jr3	305C
Melinda's Little Rose	13268	710	Sr4	305
Flat Brook Portia	12192	659	Sr4	305
Spencer's Landing Drucilla National Champion	10435	652	Jr2	305C
Mistress Rosita of Cedar Point	11270	635	Jr4	305C
Sun Set Fantasy	10761	626	Jr3	305
Topsy's Golden Bloom	10912	585	6yrs	305
Walnut Grove Jezebel	10639	584	Sr4	305
Foremost Mercury's Jennie	10510	564	Jr3	305C
Coweview's Silver Glow	9938	558	5yrs	305C
Fancy Rilma Princess	9725	544	5yrs	305C
Sun Set Waltz of The Waves	9844	530	Jr3	305
Sun Set Rose Maria	10127	522	Jr4	305C
Zeitler's Pussy Willow	9813	517	Jr2	305C
Valor's Rose of Honey Brook	9541	513	Jr3	305C
Zeitler's Silver Pearl	9141	507	Jr3	305
Sun Set Prairie Flower	9523	504	Jr3	305C

. . . AND WE HAVE SONS BY OUR GOOD SIRES FOR SALE FROM TIME TO TIME.

ZEITLER FARMS
PETER ZEITLER, Owner — **Glasgow, Delaware**

OPEN HEARTH FARMS - Ontario, N. Y.

T. B. ACCREDITED

BANG'S APPROVED

VACCINATED

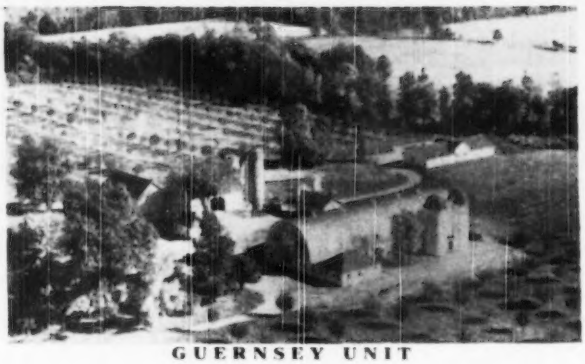

GUERNSEY UNIT

This has been a very unusual winter. I suppose that along in the spring we will be getting the weather that we should have had in January. It has been very good in the form of rain, as this country around here was very short of water and this has helped the wells and cisterns out very much.

Our GUERNSEYS have done very well in all ways. 32 females have freshened since fall; 19 dropped heifers by **Fairlawn Melba's Actor,** 2 by **Green Meads Willow Chief,** and one by **Open Hearth Lass's Chief,** also a heifer by **Silver Forest Royal Dann.** Our fresh cows are milking very well this year, first calf heifers milking up to 48 lbs. a day on twice-a-day milking. We discontinued milking three times a day on the 10th of December. We were milking up to 20 head on three times and were very much afraid that they would drop off quite a little, but after the first 4 days they all came back and on twice-a-day are milking just as much as on the three milkings. We are going to watch this very closely to see if they will hold up as long in their milk. It certainly is a lot less in the expenses and cost and we feel that the cattle will be much better off. We may go back to three times, but time will tell.

At this time we have only one bull calf to offer. This calf was born September 25. He is by **Fairlawn Melba's Actor** and out of **Lockshore Chancellor's Alberta,** that is by **Lockshore Chancellor,** with 24 A. R. daughters. **Alberta** has 11374—573—EEE and 14985—788—CC. She sold for $2,300 in the Gardenville Dispersal. A real great brood cow. Dairy all over. A letter will bring a pedigree of this calf, and the price. We only offer calves that are out of top cows and that we would use ourselves here at the farm.

The show season finished for us at the **Royal** in **Toronto** in **November** and we feel that we had a very good year on the circuit. For the time and the money that has been put into this herd in the past 5 years, and showing against the top herds in the country, we have done well. Drop by and look at them at their home. Visitors always welcome at any time.

Wayne County is going to hold their 4th Annual Sale on May 5. The Committee is out selecting for it and to date have the best that has been offered.

Our barns are full to the top and we can offer some very good cows that are fresh or near to calving, and if we don't have enough here I can take you to a few farms that will be able to take care of your order. Wayne County, the home of **Top Guernseys.** 1st County Herd at the State Show the past year. That speaks for itself.

A. S. BLANCHARD, Owner
WEBSTER, N. Y.

ROBERT FLANNERY, Herdsman

C. M. HEPBURN, Manager
ONTARIO, N. Y.

"Where The Grass Grows Green And The Cows Grow Great"

EVERYBODY LIKES A GOOD COW

WE LIKE OURS — BELIEVE YOU WILL TOO

HERE ARE OUR COMPLETED RECORDS FOR 1949

	MILK	FAT	AGE
Fairlawn Maxim's Happy Girl	18679	1016	5yrs—365C (pending)
Fanning Field's Irene	20255	975	7yrs—365
Midview Majesty's Faith	15454	847	5yrs—365
Fairlawn Maxim's Helois	13435	816	5yrs—365C
Fanning Fields Maxim Niobe	15205	798	Sr3—365 (pending)
Fairlawn F. P. Irome	16279	780	Sr3—365C
Riegeldale Sensation Bela	16917	752	8yrs—365
Midview Majesty's Betty	14518	731	Jr4—365C
Fairlawn Maxim's Gretchen	14688	723	5yrs—365
Bright King's May Rose	15677	662	6yrs—365C
Edisto Farm's Ettie	12495	662	Sr3—365C (pending)
Fanning Fields' Hester	14249	651	8yrs—365C
Fanning Fields' Joan	13690	621	7yrs—365C (pending)
Shoal Falls Golden Galia	13754	620	Sr2—365C (pending)
Shoal Falls M. Duke's Betty	11760	607	Jr2—365
Afton's Golden Phyllis	13304	602	Sr4—365C
Cesor Maxim's Irene	12003	595	Sr4—365C
Fanning Fields Maxim Mildred	13155	591	Sr4—305C—3x (pending)
Shoal Falls L. Flirt	11113	584	Jr2—365C
Brays Island Holly	10651	578	Jr3—365
Riegeldale Conqueror's Huntress	10060	560	Sr4—365
Gardenville Golden Charm	10827	558	5yrs—365
Maybell of Connemara Farms	12210	553	12yrs—305C—2x (pending)
Cesor Mercury's Dodo	11143	550	Sr2—365C
Fairlawn Beda	12578	531	10yrs—365C
Sky Brook Maxim Nancy	10650	526	Jr4—365C
Shoal Falls Luke's Mona	9143	451	Sr2—305C—2x
Shoal Falls L. Cathryn	7746	374	Jr2—305C—3x (pending)

28 records average 13272—654; 16 immature, 2 305—2x, 2 305—3x.

Sons of these MAXIM cows by our MAXIM sires

10 miles from Hendersonville, out Kanuga Road

DAVID KEMP, President — T. B. ACCREDITED . . . BANG'S FREE — IVAN W. BYERS, Manager

WHEN IN *Western* OREGON

Visit the Swiger-the Dutchman-and the Two White Men....

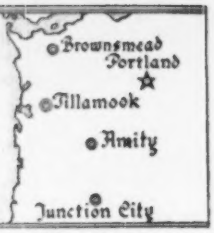

Cla-Ore Farm Fred Rudat, Jr. Brownsmead, Oregon	Fair View Farm Ray Hobson Amity, Oregon	Prairie Bloom Guernsey Farm G. W. Bond & Son Junction City, Oregon	Wilsons Farms Hans Leuthold Tillamook, Oregon

A DOUBLE CHICONA BORKMAN

WANDAMERE ARTIST'S AMBASSADOR

Jr. Ch., Oregon, Washington and 1st P. I., '49.

AMBASSADOR CALVES are due after **FEBRUARY 15**

Sire: **Wandamere C. Phyllister** a son of Wandamere Correction, A. R. and Chuckanut Phyllis, 12050—624—Jr2—305C, Class Leader 5th place.
WANDAMERE CORRECTION, by BORKMAN, is the sire of Wandamere C. Rosette, 13029—847—5yrs—365C.

Dam: **Wandamere Artist**
10949—626—6yrs—365C
A daughter of Chicona Borkman, A. R. he by Chicona Belmont, A. R., he by **TRAVELER.**

2nd Dam: **Cascade Auburn,** 11819—649—CC
AUBURN is the dam of WANDAMERE AUBURN'S DOUGLAS, 3 A. R. daughters.
Ivy Oaks Rose Mary's Tulip, 17515—787—7yrs—365
Ivy Oaks Girlette's Sharlette, 16121—815—6yrs—365
Ivy Oaks La Peggy's Pet, 13927—822—Sr4—365C

A BORKMAN DAUGHTER

WANDAMERE DARLENE
11779—643—6yrs—305C—3x
10544—557—7yrs—305C—3x

A CORRECTION DAUGHTER

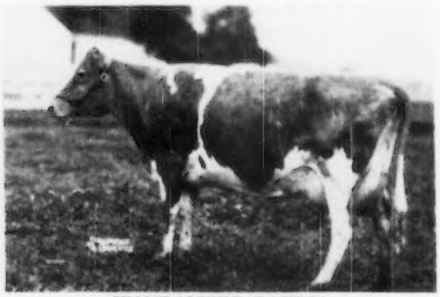

WANDAMERE DAHLIA
9896—542—Jr4—365C
On retest 7096—327—5yrs—365 in 164 days

2 MORE BORKMAN DAUGHTERS

WANDAMERE JEAN'S BONNIE
14492—772—Jr3—365C
On retest 6420—323—Jr4—365 in 143 days

WANDAMERE POPPY
10931—511—Sr4—365C
13445—619—6yrs—365C

Prairie Bloom Guernsey Farm - Route 2, Box 102, Junction City, Oregon

G. W. BOND & SON, Owners — R. M. LYON, Manager

FEDERAL ACCREDITED 183139 — STATE BANG'S FREE 864

He Lived Not in Vain

RAIDER'S IVANHOE, A. R.
88 A. R. daughters, 10 P. R. sons
Sire: Foremost's Gold Raider, A. R.
Dam: Foremost Beatrice, P. R.
By Langwater Foremost, A. R.

IVANHOE'S PROVED TRANSMITTING ABILITY

11 daughters over 700 lbs. fat
31 daughters over 600 lbs. fat
66 daughters over 500 lbs. fat

Now that Ivanhoe's daughters have completed their last records, we are very proud of the excellent average they have made. One hundred and seventy-one records average 517 lbs. fat. Seventy-five of these records were made on twice-a-day milking under very ordinary conditions. Not only that, but **ninety-five per cent** of our present herd are descended from this one great sire. They are the kind that pay the bills. Their records in the show ring have been outstanding.

What else can you ask for?

MIDVIEW FARM • Route 5 • Richmond, Virginia

A. MISTR & SONS, Owners

A Young Sire We Have High Hopes For

BUTTERTON BLANCHE'S WARRIOR

Born: July 18, 1949

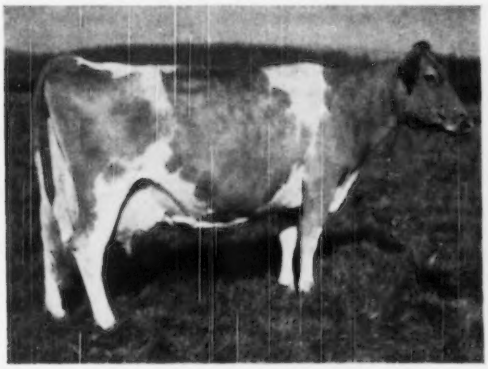

Sire: **Western Glow Man O'War**
Sire: Western Glow May's Royal, A. R.
Dam: Western Glow Butterfat Maryann
13825—763—6yrs—305C—2x
Sold $14,600 top price at the 1946 Curtiss Candy Sale.
2 A. R. daughters

Dam: **Western Glow Royal Blanche**
On test 4241—175—Jr2—305—2x in 203 days.
A daughter of Silver Forest May Royal, A. R.

BLANCHE'S WARRIOR
will be bred to the daughters of WESTERN GLOW MASTER (McDonald Farms Developer, A. R.—Western Glow Butterfat Maryann, above). The **MASTER** daughters are really producing on test as young cows.

BUTTERTON GUERNSEY FARM

Farm located 4 miles northwest of Davis, California, on Highway 99-W or 4 miles south of Woodland on 99-W.

W. B. DOTY — **P. O. Box 268, WOODLAND, CALIFORNIA**

Douglaston Baron Charleston

IS CLOSE-UP TO SHUTTLEWICK LEVITY

Sire: **Douglaston Crown Prince, A. R.,** a son of Imp. Financier of Myrtle Place, A. R., he sire of our Douglaston Lord Valerian, A. R., sire of many good daughters in our herd.

His Paternal Great Granddam

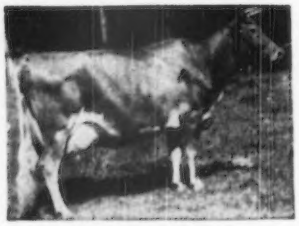

SHUTTLEWICK LEVITY
16896—804—G, Former Class Leader

Dam: **Douglaston King's Cleopatra**
12425—615—FF, 13250—675—AA.
A daughter of Douglaston Coronation King, A. R.

BARON CHARLESTON sons from good A. R. cows.

Clover Hill Farm - Ira, New York

FLOYD SOUTHARD & SONS

ALL OF HIS DAUGHTERS

GLENBURNIE GOLDEN'S LAD

	MILK	FAT	AGE
Lad's Victoria of Mercer	13033	743	5yrs—365C
Lad's Rose Betty of Mercer	14965	722	5yrs—365C
Lad's Hope of Mercer	14748	778	6yrs—365C
Lad's Rose of Mercer	14523	693	Sr4—365C
Lad's O. K. Myrtle of Mercer	14098	679	Jr4—365C
Lad's Blanchette of Mercer	12009	573	Sr2—365C
Lad's Gold Belle of Mercer	10325	480	5yrs—305C 856 T. M.

Sire: **Lad of The Spurs' Butterfat, A. R.**
Dam: **Glenburnie Golden**, 12084—715—E
5 A. R. daughters, all over 588 lbs. fat.

His sons are for sale from high producing cows.

Conover's Hightstown Guernsey Dairy

CLIFFORD L. CONOVER, Owner
JOHN GRAY, Herdsman
HIGHTSTOWN, NEW JERSEY

TWO MAXIM BULL CALVES WE RECOMMEND

Sons of Bon-Ton

CESOR BON-TON'S PREMIUM

A proved sire that produced champions in the ring and champions at the pail.

Here is an opportunity to avoid part of the "Gamble" in selecting a future sire. Both are sons of a proved sire and backed by brood cow families. Both calves have full sisters in the herd. Write for extended pedigrees.

* BRAYS ISLAND PREMIER

Born May 6, 1949

Sire: Cesor Bon-Ton's Premium
18 A. R. daughters, 2 P. R. sons. Also sire of numerous blue ribbon winners during the last 4 show seasons.

Dam: Prince Glory's Catherine
8157—426—EEE
10057—524—Jr4—305C—2x
Also dam of Brays Island Daffodil, full sister to Premier.
8911—507—Jr3—305C—2x
South Carolina State Champion
10580—570—Jr4—305C—3x

* BRAY'S ISLAND MAXIM

Born August 3, 1949

Sire: Cesor Bon-Ton's Premium (see above)
Dam: Cesor Maxim's Grace
9717—474—Sr2—305C—3x

WRITE US YOUR NEEDS

M. B. SOWERBY, Herdsman
T. B. AND BANG'S ACCREDITED

They Must Pay-Or-They Don't Stay

BRAYS ISLAND
Plantation, Inc.

VISITORS ALWAYS WELCOME

F. B. DAVIS, JR., Pres.
YEMASSEE, SOUTH CAROLINA

Announcing....

The Complete Dispersal

OF

STARR FARMS - Elkhart, Indiana

2 IMPORTANT DATES

MARCH 3 — Sale of Farms and Machinery

MAY 6 — 125 Head Registered Guernseys

COMPLETE DETAILS — MARCH 1 JOURNAL

Indiana Guernsey Breeders' Association, Inc.

821 Lafayette Life Building — Lafayette, Indiana

Our Herd Sires

COLDSPRING'S BEAUTY'S ACTOR
By Coldspring's Beauty's Hardwick
Out of Coldspring's Romulus' Adeline
14463—690—Jr4—365

THORNBECK FOAM'S TITAN
By McDonald Farms Blueblood King
By Myhaven King and out of McDonald Farms Blueblood, 14068—755—AA.
Out of McDonald Farms Icy Foam, 12725—585—Jr2—365C.
By McDonald Farms Dauntless, A. R.
Out of Argilla Foam, 9656—532—E.

C. F.'S JOLLY ATOMIC
By Coldspring's Hardwick's Atomic
Out of C. F.'s Jolly Rilma
11187—554—FF
17209—775—7yrs—305C—3x

Book your order now for bull calves by these sires, from high producing dams.

"By Their Records You Will Know Them"

CHESTERBROOK FARM

Berwyn, Chester Co., Pennsylvania

FEDERAL ACCREDITED—ABORTION FREE

EST. E. B. CASSATT
Owner

PETER J. BOLAND
Manager

WHEN YOU GET AROUND TO DISCUSSING GREAT COWS

BARBEE'S NAME IS ALWAYS MENTIONED

St. James Philosopher's Barbee

5 A. R. records include:
15215—774—C
17303—915—A
19889—1055—11yrs—365
(a record for this age)

Sr. & Gr. Champion at many leading fairs including the Dairy Cattle Congress, 1941, 1942, E '47-'48.

OUR SENIOR SIRE:

St. James Champion Blaze, A. R.
is out of a full sister to **BARBEE.**

BLAZE sons for sale from right type cows (see March 15, 1949, September 15, 1949 advertisements).

Write us today.

ROY C. PATRICK
Quinton Stock Farm
Salem, New Jersey

C. ALLEN PATRICK
Pleasant Hill Farm
Salem, New Jersey

FORGE HILL FARM • *R. D. 4, Newburgh, New York*

Bull and Heifer Calves Rich in

This Breeding 1 Month to Breeding Age

FORGE HILL BELLCANDER
Sire: Bell Buoy's Omega, A. R.
Dam: Forge Hill Valucy
12563—661—G

WYCHMERE MARQUIS
Sire: Wychmere Foremost Suquay
Dam: Supreme's Marianne
12936—612—EE
15893—725—A

FOREMOST ACME 25th
Sire: Foremost Acme, A. R.
Dam: Foremost Keepsake
12296—665—BB
12596—700—AA

Occasionally a few females for sale of this top breeding.

Address all communications to:
CHARLES A. SLATER, Manager

JOHN WILKIE, Owner

Introducing . . . Our Junior Herd Sire

CHARLESCOTE BROADCASTER

Born: March 12, 1948

Sire: **Charlescote Valencian,** a son of Langwater Valencian, A. R. out of Aiyukpa L. Blanche, 13973—701—E, 18648—892—AA, granddaughter of **Shuttlewick Levity, A. R.**

Himself

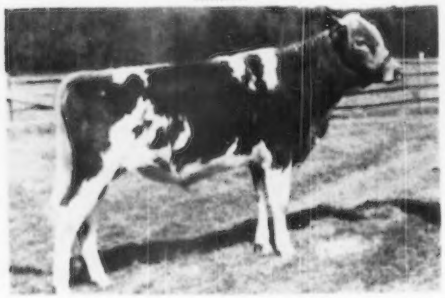

(Photo at about 1 year of age)

His Dam

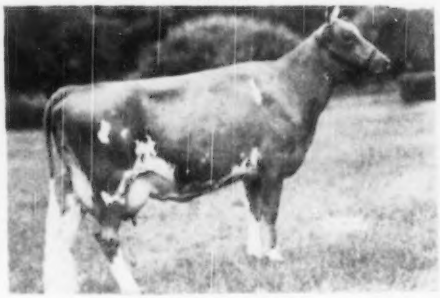

CHARLESCOTE BROADCASTER

High Production Inheritance

We believe the average records of these 4 cows, 17366 lbs. milk, 899 lbs. fat (3 of them Class Leaders) is one of the highest averages for four successive cows in a bottom line pedigree in the Guernsey breed.

CHARLESCOTE PLAYGIRL
16260—850—Jr2
Class Leader 4th place
Dam: WOODHOLM'S HARMONY
20840—958—5yrs
Next Dam: Langwater Honey-moon
15295—850—8r4C
Class Leader when made
Next Dam: Langwater Honoria
17276—937—AA
Class Leader when made

Broadcaster will be used entirely on the daughters of Langwater Deputy (see our advertisement, page 242 January 15, 1950).

★ ★ ★ ★ ★

FIVE STAR RANCH

WARE WOOLEN COMPANY, Owner — **WARE, MASSACHUSETTS** — WENDELL C. MCGINNIS, Manager

ROMANA COMES TO PEBBLEBROOK...

COLDSPRING'S B. R. ROMANA

14683—704—Jr2—365C

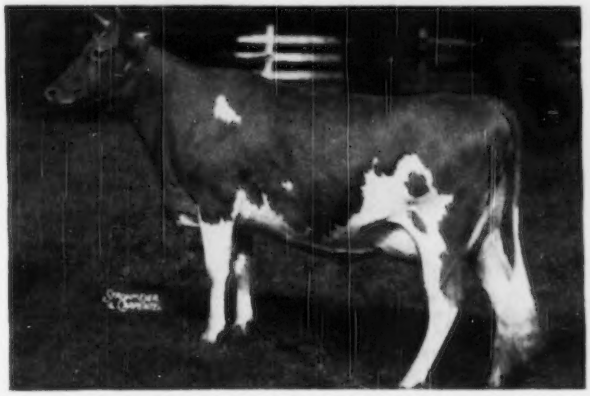

Topped Invitational Sale at $6,300

Classified Very Good '49, Excellent Fore Udder

ROMANA is by Coldspring's Beauty's Romulus, A. R., a son of Langwater Romulus, A. R. and Vallevue Butterfat Beauty, 18914—937—AA, and out of Coldspring's Hardwick's Ruby, 14452—712—Jr3—365C, she by Hardwick's Royal, A. R.

HAS A BULL CALF FOR SALE—born: November 12, 1949—that is by Coldspring's Romulus Noble, A. R.

His Sire

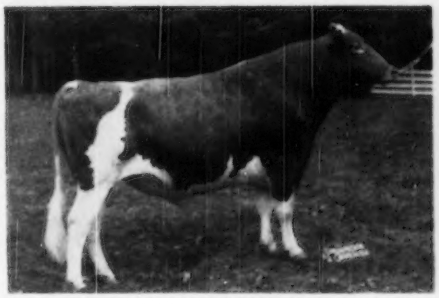

COLDSPRING'S ROMULUS NOBLE, A. R.

Sire of many high producing daughters.

His Paternal Granddam

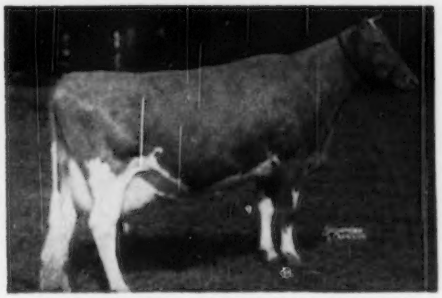

COLDSPRING'S HARDWICK'S BEAUTY

12066—559—GG, 14492—642—B
17614—824—6yrs—365
E '47-'48-'49

THIS CALF IS FOR SALE.

WRITE US TODAY.

PEBBLEBROOK FARM - Chesterland, Ohio

C. G. RAIBLE, Owner — ROBERT SNOW, Manager

McDONALD FARMS SALE

McDonald Farms, Cortland, New York, May 20, 1950

SONS OF THESE COWS IN THE SALE

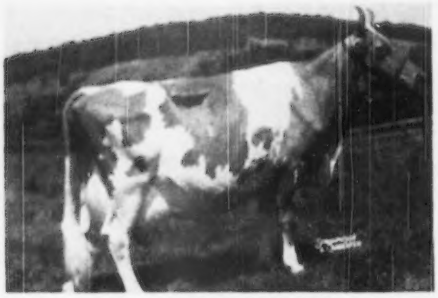

DOUGLASTON LADY AUGUSTA
12106—607—E. Excellent, 1947-1948.
The only cow of the breed to classify Excellent and have four Excellent daughters. Five A. R. daughters average 731 pounds of fat. Her son, McDONALD FARMS HIGH FINANCIER, born December 2, 1949, is in the sale. His sire is McDonald Farms Hightime, one of the best sires we have owned. Six sons in service in some of the top herds of the country. A full brother and a ¾ brother to High Financier are in service at McDonald Farms.

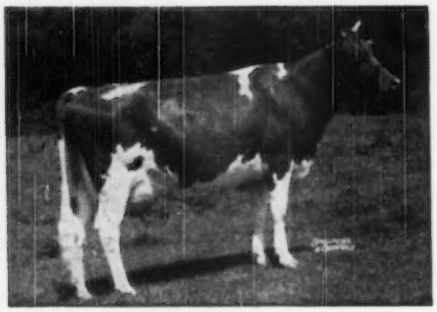

McDONALD FARMS GENTLE
12646—736—5yrs. Excellent, 1947-1948.
Daughters of Douglaston Lady Augusta by Foremost Prediction. A daughter of an Excellent cow and full sister to two Excellent cows. One daughter just finished a 648—Jr2 record. Her son, McDONALD FARMS HIGH ONEIDA, born December 13, 1949, is in the sale. He is also by McDonald Farms Hightime and a full brother to McDonald Farms High Skyline, Jr. and Gr. Ch. Bull, Nebraska State Fair, 1949, for Skyline Farms.

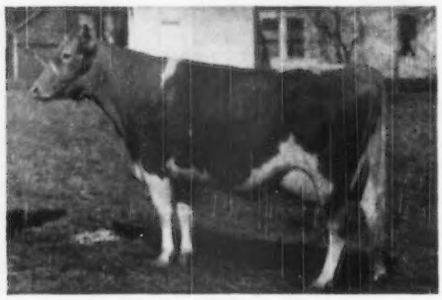

McDONALD FARMS FENELLA
13974—600—6yrs—365C. Excellent, 1947-D, 1948 when sore footed and out of condition. One A. R. daughter with 606—Sr3. A granddaughter of Douglaston Lady Augusta, being out of McDonald Farms Della, Excellent, 1947-1948. A maternal sister to McDonald Farms King's Kella, 718—Jr2—305C—3x, sold for $13,500, record price for a bred heifer. Fenella's son, McDONALD FARMS PRE OPULENT, born May 28, 1949, is in the sale. He is sired by our very successful sire, McDonald Farms Prediction, and is a full brother to McDonald Farms Hale that is getting excellent udders and production for Mordele Farms.

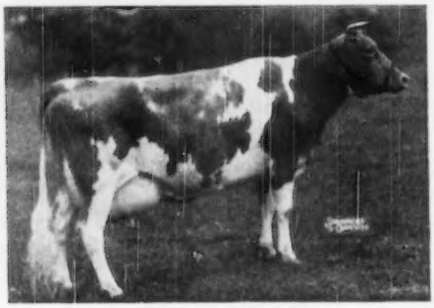

FOREMOST OLD ROSE
11220—742—A. Excellent, 1947-Very Good, 1948.
Undefeated 3-Year-Old Cow, 1940, including National Dairy Show. 1st Prize Four-Year-Old Cow, National Dairy Show, 1941. Member of 1st prize Get of Sire, National Dairy Show, 1940-1941. A Foremost Prediction daughter of the great old brood cow, Hardwick's Frances Rose. Old Rose has 2 A. R. daughters, one classified Excellent, 1947-Very Good, 1948. Two young daughters growing up in the herd. Three A. R. sons, including Valor's Faithful Supreme, whose daughters average 2046 pounds of milk and 69 pounds of fat more than their dams on 2x milking basis. He is proving to be a great sire of top udders and production for Burton Lane Farm. Her son, McDONALD FARMS STEADFAST ORIN, born December 6, 1949, is in the sale.

McDONALD FARMS FORE ODELL—In Sale—Born: October 26, 1949.
Sire: McDonald's Foremost Prediction
A son of an Excellent cow, Douglaston Lady Augusta, and a full brother to three Excellent cows. He has several daughters starting test and they have the right kind of udders. Two sons and a daughter sold in the first McDonald Farms Sale.
Dam: McDonald Farms Pre Lidelia
By McDonald Farms Prediction out of a 728 pound daughter of Myhaven King and from the Coquette family. One of the very best first calf heifers ever on McDonald Farms. Starting test, she has 122 pounds of fat in 61 days with first calf.

McDONALD FARMS HIGH ONWARD—In Sale—Born: November 14, 1949.
Sire: McDonald Farms Hightime
We consider him one of the very best sires we have ever used. Thirty daughters in the herd and at least 90% of them will be kept in the herd.
Dam: High Mowing Noble Ambassadress
10261—552—Jr2C, 15061—826—Jr3. Classified Very Good, 1948. Top Female, 1948 Topsfield Sale. A top daughter of Green Meads Noble.

McDONALD FARMS HIGH ORIGIN—In Sale—Born: November 21, 1949.
A double grandson of Foremost Prediction.
Sire: McDonald Farms Hightime
Dam: McDonald Farms Hope
A Very Good Prediction daughter of Valor's Insignia, 763—DD. Hope has a record of 702—Sr4C and has one daughter with 623—Jr2C and another on test that will make about 650—Jr2. A third daughter, by Hightime, growing up in the herd.

BREED BY CHOICE NOT BY CHANCE

McDONALD FARMS **Cortland, N. Y.**

J. M. McDONALD, Owner — H. H. THOMAS, Herdsman — K. C. SLY, Manager

GOLDEN GUERNSEY MILK from PUREBRED GUERNSEY COWS

JO-BE farms

UNIFORM FLAVORFUL EGGS from HEALTHY CERTIFIED HENS

90 TH AND MAPLE STS · OMAHA · NEBRASKA

JOE P. MULLER, Owner
LEONARD N. MULLER, Manager

She holds a lot of honors

JO-BE KADI'S BOUNTIFUL

On test with 3838.2 lbs. milk as Jr2—305—2x in 89 days.
Milked 1340 lbs. milk in November and tested 4.4.
Milked 1389 lbs. milk in December and tested 4.3.
(a) The first daughter of McDonald Farms Kadi in milk.
(b) The 3rd generation of the **WANDA FAMILY** in milk.

Her Dam

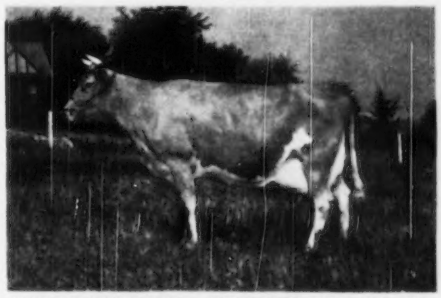

CHALLENGER'S JUANITA OF JO-BE
10235—538—Sr3—305C—2x

Her Son For Sale

Born: July 15, 1949
Sire: **McDonald Farms Ideal Kadi**
A son of McDonald Farms Ideal out of McDonald Farms Fair Rose, 11990—587—5yrs—365C, E '47-VG '48.

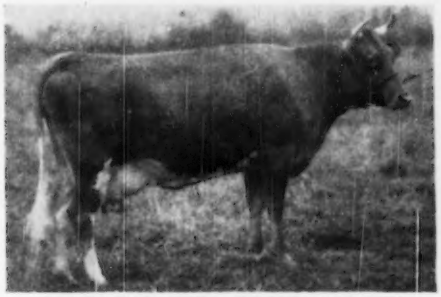

SKYLINE CRUSADER'S WANDA
11741—646—Jr2—305C—2x
Former National Class Leader
Now Class Leader 2nd place
She has a son in the Douglas County Breeding Association.

Her Son For Sale

Born: August 4, 1949
Sire: **McDonald Farms Steadfast Jed**
A son of McDonald Farms Steadfast and out of McDonald Farms Pre Jedetta, 9341—499—Jr3—305C—3x.

KADI'S BOUNTIFUL has a son also, born October 14, 1949, by McDonald Farms Steadfast Jed. She was bred back January 15.

These young bull calves are all for sale. We believe they have the stuff to head good herds.

Write for prices and pedigrees.

MERRYMAN'S DIARY

(Continued from the February 1 issue)

On to J. H. Reid's Bain Ridge Farm, at Francestown, and picked a pair for the McDonald Sale by McDonald Farms Jubilant (McDonald Farms Distinction—Foremost Old Rose, 742—A, 1st 3 Yrs., N. D. S., 1940), Bain Ridge Gibela going 560—Jr2, due April 1, out of Rosewald Dawn's Glorianna, about 569—Jr4, and Bain Ridge Bonnie Lass out of Flying Horse Pat's Lass about 560—5yrs. Eddie Murphy has herd in extra good shape and we liked the Jubilants. Bob was especially interested as they have a cow of Old Rose at Mrs. Todd's and I believe her last calf will be in sale.

On to Archie Youngs Great Elm Farm, Dover, New Hampshire. Mrs. Young and Archie were going to their daughter's for dinner to celebrate their 35th wedding anniversary.

Suggested two or three for Guernsey Sale—Great Elm Fair Lady due first calf in February, by Flying Horse Drummer (Chedco Colonel—Alfalfa Farm Lute, 1058—BB) out of Paloterie Fair Royal, 679—Jr4, by Argilla Fair Royal own brother to Argilla Fair Paloterie 3d, 819—CC, 823—A, 704—6yrs—305C—2x, 675—7yrs—305C—2x, $14,000. Dam of Argilla Royal Philosopher, $28,500, herd sire at Flying Horse. Argilla Fair Royal is owned jointly by Flying Horse and Groton House. Also, two daughters of Groton House Caesar's Polinius—Great Elm C. H. Glennie, about 712—Jr2, due end of March out of Great Elm His Glendie, 9140—448—F, and a bred heifer due April 8th out of Great Elm Arline, 10128—485—F, 10760—482—A.

On to Haven Hill just a few miles away at Rochester, where we spent the night with the Wilfred Jordans. We suggested either a bred heifer due right after the sale by Riegeldale Conqueror's Emory (Riegeldale Emory's Conqueror—Riegeldale Emory's Charlotte, 651—C) out of Esther Fair Royal, 11949—674—Jr3, or Haven Hill D. Cornelia, due just before St. Valentine's Day by Flying Horse Drummer and out of Blakeford Cornelia, 9907—478—Jr3—365C.

Up early and at Rockingham, Salem, N. H., about 8:15. Suggested Rockingham Gaiety, now fresh and milking 55 lbs., has 609—Jr2, by Rockingham Star Gazer out of Rockingham Holleyity, 680—Sr4C by Prince Hollistar out of Rockingham Mirth, 565—8yrs—a double granddaughter of Imp. Financier of Myrtle Place—and a bred heifer, Rockingham Preface, by Rockingham Premier out of Rockingham Princess Fashion, she by Rockingham Sailor Prince out of Heartsease Butterfat Belle. Same combination back there as the Mulhoceway consignment.

Stopped at the Mosely boys, Indian Hill, in Newbury, Mass. They are the tenth generation to live in the house. The cattle were in excellent shape. The entertainment splendid. On the way we had stopped at Wadsworth Farm, and took Wadsworth Pride's Fanny due in September. Will be two in June, by Argilla Royal Pride own brother to Argilla Royal Philosopher, $28,500, herd sire at Flying Horse. Her dam, Wadsworth Nora Cherub Bell, has 611—Jr4C, is by Mulhoceway Butterfat Cherub, a son of Hilltop Governor's May Rose, 730—BBB. Next dam a 514—EE daughter of Hilltop Butterfat Golden Noble.

Graham Foster, herdsman at Flying Horse, and Bill Walsh in charge of heifers and bulls, came by while we were at Wadsworth. Went to Indian Hill and back to Flying Horse. We did Flying Horse, Groton House, the Larches, Kitchener and Pine Hill that afternoon and night.

Corey and Mrs. Garey were visiting their daughter in Pennsylvania and the Progress were in Cuba, so decisions will have to wait. We discussed a son of Alfalfa Farm Flute. They have two—one by Chedco Colonel and one by his son, Flying Horse Colonel's Promise out of Alfalfa Farm Primrose, 17564—1083—BB. They have two young cows on test by Flying Horse Colonel's Promise—one out of Foremost Quenella, 684—D (Majesty's Fearless—Dunwalke Blanchette's Rosebud, 608—G), the other, Flying Horse General's Clarise, out of a granddaughter of Imp. Hilltop Butterfat's Clara. Either would do. There is a bred heifer due in February by same sire out of Bethany Wistar's Lucky Girl, 601—Jr2C, out of Foremost Lucky Girl, 706—GG. There are a couple of open heifers by Chedco Colonel out of Flying Horse Clara's Melody, 14595—893—Jr4, one by Colonel out of Select's Melody. The heifers both bred and open looked well.

At Groton House we selected four and they will pick one. Three by Argilla Caesar, whose daughter, Groton House Caesar's Mist is going so well at Dunwalke now—Groton House Caesar's Freesia, 627—Jr3—305C—3x out of Riceland Fuchsia, 644—AA, Groton House Caesar's Goldie, going 600 as a Jr3 out of Florham Rose of Gold, 614—AA, and Groton House Caesar's Gralee out of Coronation Grace, 631—Jr2. Also suggested Groton House L. Fucherette, 504—Jr2 by Pine Manor Levity's Legacy out of Riceland Fuchsia (record above).

At Larches we suggested Larches Phoenix about 536—Jr2, due in March, by Charlescote Parson out of Larches Ruby, 704—5yrsC, by Larches Sir Robert out of Larches Royal Gem, 10058—597—GG.

At Kitchener, Arthur Barnard thought they might spare one for McDonald but felt they did not have enough to spare one for the Guernsey Sale. Suggested to pick from, two McDonald Farms Fearless daughters, Kitchener Fearless Iola, Jr. Ch. this year at Eastern States out of Kitchener Ida, 704—Sr4, by Kitchener Foremost, and a young heifer, own sister to Kitchener Fearless Clare out of Kitchener Clare, 645—Jr3, 2nd Aged Cow, Topsfield, 1948, by McDonald Farms Fashion Plate; next dam, Kitchener Caroline with 836—Jr4. A pair of bred heifers were also listed by McDonald Farms Fashion Plate, one out of Kitchener Fearless Judy, 640—Jr3C, Kitchener Julie, and one out of Kitchener Alicia, 590—FF own sister to Gem of Kitchener, 1035—AA. At Pine Hill, Bessie and Frank Galvin entertained us as usual. We suggested Howland Vermont Falling Star, 789—5yrs, by Langwater Vermonter, and an open heifer, Pine Hill Mantilla by Argilla Superb (Alfalfa Farm Philosopher—Chapman's Royal Lily, 908—A, $6,500) out of Langwater Mantilla, 1810—813—6yrsC, (Valencian—Langwater Opaline). This heifer is nice and of the Pride of Home line.

At Wethersfield early next morning and took for the Guernsey Sale, Wethersfield Patrician's Lula, dropped April 17, 1948, will be bred at once to Wethersfield Patrician's Luck (by Patrician out of Wethersfield Locket, 588—Jr3C by Wethersfield Bellarion). She is by Patrician out of Wethersfield Lustrous that we sold in 1948 to Brookmead. Was classified Excellent '48 and has 573 as a Jr2C. Thought Wethersfield herd was in good shape. Kirk LePelley has been herdsman there since October. Rex Le Parmentier is very busy with milk business. The daughters of Langwater Patrician appeal. It is a shame he was burned up.

Next stop—Chedco—Mr. and Mrs. Cutting were in New York and we went over the herd with Delbert Fox. Suggested a lunch. Will most probably only get one.

Flying Horse Colonel Belletta, 699—G by Chedco Colonel out of Hilltop Butterfat Belletta, 16630—868—AA, has a bred daughter by Chedco Coronation King and an open daughter by Chedco Advance. Either would do. Flying Horse Colonel's Dorothy is bred along these lines and is one of the good cows in the country. They have several Butterfat cows with daughters by their bulls. One in particular, Chedco Cantata by Advance out of Two Brooks Cantata is going a 700 lb. clip—Jr2, and is very nice.

Argilla Fair Paloterie 4th has 19418—762—Sr3, and is due in January. Chedco is one of the better small herds in the country and always looks up to "snuff".

Next stop Charlescote. Stopped off Route 9 for lunch on way. Dick Saltonstall was home Saturday afternoon and they settled on Charlescote Cassandra, a year last August, by Langwater Peterson (Peter—Langwater Corona, 749—A, E '49) out of Charlescote Vinca, 608—Sr3, (Valencian—Charlescote Heather, 13731—690—EE) next dam, Aiyukpa L. Blanche, 701—E, 892—AA. Blanche was a great favorite of mine always. She was the first cow sold in the Aiyukpa Dispersal in the fall of 1931 and brought $1,500. Her female line is the same as Langwater Blanche, dam of Peter Pan, sire of Honoria, dam of Peter. This heifer should do someone some good. One of us will take a second look later.

Peterson has been on lease to the Forges herd and is now at Flying Horse. He is a show bull of great size with lots of quality. Has a daughter fresh in October, Jr2, still milking over 50, Charlescote Charm out of a daughter of Valencian, next dam by Peter, next by Aiyukpa Laughter King. I believe her one of the nicest two-year-olds we saw on the trip. We also suggested for the McDonald Sale a daughter of McDonald Farms Blue Blood King (Myhaven King—McDonald Farms Blueblood) own brother to Dove, Honeybloom, Ioka and Gay Girl, all Excellent at least once. Honeybloom was Champion at Syracuse and second Aged Cow at Waterloo, 1949. Dove is maternal granddam of McDonald Farms D Monogirl, 2nd Best Udder, Waterloo, 1st Best Udder, International Dairy Show, and one of the better two-year-olds the breed has produced, 1st two-year-old both shows. This heifer is an August heifer out of Charlescote Veronica, 609—Jr2C, VG '47 by Valencian out of Endean Ierna, 682—CC, by Aiyukpa Laughter King out of Langwater Mignon, granddam of Green Meadow Mellia, 963—FF.

The road East and South of Framingham always mixes me up and Chauncey West, herdsman at Charlescote, kindly guided us to Basquaerie. Only 15 minutes, but it has taken me two hours on occasions.

The Cranes are in Florida, but Oscar Crabtree went over the herd carefully with us. The Langwater Esquires, $10,500, look very well indeed. Picked for Guernsey Sale—Basquaerie Gay Lady just five, due right after Sale to Esquire, has 12175—635—Jr2, on reentry, 14133—735—Jr4 in 318 days, will go over 800, by Green Meads Gay Defender out of Green Meads Lady Welcome, 609—GG, next dam, Green Meads Queen Wistful, 666—BB, next dam Green Meadow Wistaria. She will do.

Left Basquaerie practically at dark and were at Langwater a little after six. Horace and Sally Clark drove around with us and we ate between farms, spending the night in the Taunton Inn. They will consign a cow and heifer and perhaps a bull. The latter, full brother to Langwater Halley (Langwater Milestone—Langwater Admiration, 613—Jr2C, E '49). This one should go if they put him in. His full brother is at Green Meads and is a very good individual. The heifer, Langwater Fontaine, will be a year in March, and is by Coldspring's Noble's Brilliant out of Langwater Fontabelle on test (Langwater Valencian—Labelle of Langwater, 672—AA). The cow, either Langwater Glamorous (Patrician—Langwater Caroline, 12724—586—Sr3—365C, E '47—VG '49) or Langwater Charleen on test going well by Valencian out of Charlescote Pictorial, 10249—607—5yrs—305—3x.

At Forges early Sunday morning. The roads were a little slippery starting out. Plymouth is always an interesting town and Bob saw the rock, etc.

Tom Prentice was in the barn when we got there and we went over the herd carefully. The daughters of Rosewald Bell Boy (Langwater Darius—Broadland Bella, 585—BB) are very impressive. They lost him, but bought Bella in the Rosewald Dispersal and have a full brother. Bella is an own sister to Broadland Baroness, Baron and Baronet. I bought her for Billy Neidner in the Broadland Dispersal in 1949.

We suggested Forges Tilly Prim by Flying Horse Promise out of Forges Royal Tilly, 18193—1058—A, is now 7 years, due May 15th. Forges Donna Promise, also by Flying Horse Promise out of Forges Senorita, 517—F, 585—CC, 678—6yrsC, due with her first calf the middle of June, was also suggested.

Left Forges about 10:30 o'clock and went to North Farm, having lunch at Howard Johnson's, just West of New Bedford.

At North Farm had very pleasant visit with the Cherrys and selected for Quail Roost, Northern Conrad's Mellisa—has in 321 days 11810—586—Jr2. Will be fresh for sale, by Riegeldale Emory's Conrad out of Horse Shoe F Marcia, 14937—669—Jr2, by Foremost Hermes, a very attractive young cow with records all the way back.

Bill Cherry is very proud of the many breeder's ribbons that have come to him from Northern Conrad's Mollie, Jr. Ch. many times this year, and her full sister, Northern Conrad's Cotton Ball as well as a three-year-old this year and a two-year-old last. They won many first places this year as Produce, including the National. They are ¾ sisters to Mellisa, being out of a Hermes dam.

Douglaston Princess Charlotte, granddam of Conrad has had a great influence on the breed. Sold one of her granddaughters over the phone, Sun-Blest Farms Darling, out of Pine Manor Lotus, to Scott Parrish in Richmond, just a few days ago. Her son, Curtiss Candy Levity Chum, is doing a grand job at Curtiss Candy. After a good visit with Ted Browning we left for Willimantic, Conn., where we spent the night.

Were at Nyala Farm, Greens Farms, Conn., just after breakfast. Suggested to Horace Lanute, herdsman there, to pick one of four, all by Pine Manor Crown Supreme (Coronation Rose King—Coronation Alida, 763—C), but Mr. Foster wrote they couldn't let the kind go we selected and we can't lower the standard of the sale.

Next stop Sterlingold—they have been having bull luck and although we suggested several, Bob Kinross wrote later we would have to wait a year. He had all the bulls led out. I believe Sterlingold Majesty out of Coronation Melinda ran win in good company. Sam Golding called me Christmas Day and am sorry they are not consigning.

Went to Doral Farm, picked up O. S. Cook the competent manager, and went over the herd. On to Fairlawn, stopping for lunch on the way.

Took our time at Fairlawn, discussed a young bull, a cow and an open heifer. The open heifer by Fairlawn Peerless (Fairlawn Memoir's Performer—Fairlawn Hornet's Actorine, VG '47—E '48—'49) out of Fairlawn Hornet's Chikola with about 690—Jr2 out of Fairlawn Chic, 938—B. The cow, Fairlawn Peerless Iron, 588—Sr4C (pending), will be on retest, out of Fairlawn Cherry, 719—9yrsC (Green Meadow Hornet—Glengeran's Sweet Briar, 605—GG, by Imp. Financier of Myrtle Place). The bull, by Fairlawn Actorine's Peerless out of Fairlawn Hornet's Millie, a daughter of Fairlawn Actor's Melbette, 611—Jr2C, E '45—'48—'49 and Fairlawn Actress' Hornet—four times to Bright Lad's Actress, this one, and straight back to Green Meadow Melba. Decision not final, will be back later.

Spent night at Forsgate with the William K. Hepburn, Jr's. Forster Abel, Bill, Louis and I went to Hightstown for dinner and went over herd later and again the next day. A big proposition, I predict they will make history. Home 12:30 Tuesday.

FOR CATALOGS WRITE

The LOUIS McL. MERRYMAN & SONS, Inc. - Sparks, Maryland

Always TOPS

THE ALL-TIME HIGH UNBRED HEIFER

FRANCHESTER HANDY KELLA
$11,500
All-time High For Unbred Heifer

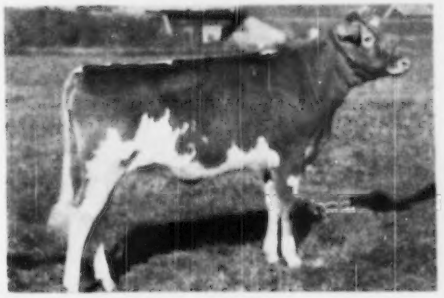

Her Dam McDONALD FARMS KING'S KELLA
$13,500
All-time High For Bred Heifer

And This One is Good Enough for the Book

In 304 days—VICTOR'S DORA—646 lbs.—2nd calf

Find us a better one and we will be in there bidding.

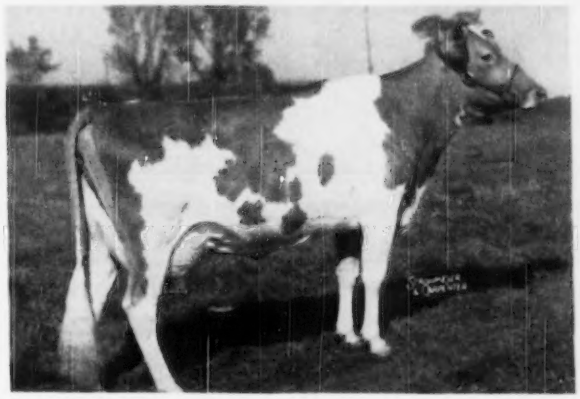

ONE OF OUR MANY BROOD COWS

Name	Age	Days	Month	Lbs. Milk	% Fat	Lbs. B. Fat	Lbs. Milk	Lbs. B. Fat
Churn Creek's Victor's Dora	Sr3	304	Oct.	1015 0	5 60	56 84	14077 7	646 27

And here is what she's made of—Coldspring's Hardwick Victor, Coldspring's Romulus' Beauty, Mixter Hardwick, Royal Contentment, Langwater Romulus, Green Meads Designer, Churn Creek's Dora, Langwater County Squire, Green Meads Queen Daisy.

YES, FOR TOPS, IT'S CHARMEL!

REGISTERED GUERNSEYS

Charmel Farm

ALWAYS TOPS!

CHARLES L. MELENYZER *Owner* CECIL E. COOPER *Manager*

Belle Vernon, Pennsylvania

Great Cows Mean Much . . . That Is Why

We Selected Foremost Bulls Out of Proved Cow Families

A COMBINATION OF ALL THE BEST OF KLONDIKE BREEDING.

1 . . . A son out of the FROLIC family—**KLONDIKE HAROUN** (D. H. I. A. Proved)

A son of Klondike Hollimost, A. R., out of Klondike Kitty, 14787—763—A, an Argilla Knight daughter of Klondike Frolic, 14275—693—AA (4 A. R. daughters, 1 P. R. son).

2 . . . A sire out of the GAY HEIRESS family—**KLONDIKE KROWN PRINCE**

A son of Argilla Knight out of Gay Heiress, 11907—630—D (4 A. R. daughters, 1 A. R. son).

Gay Heiress is a full sister to Gay Grace, 15711—906—AA. He will be proved May 1, 10 daughters on official test.

3 . . . A Predictmost out of the INGEBORG family—**KLONDIKE PHILMOST**

Sire: McDonald Farms Predictmost, A. R.—outstanding proved son of Foremost Prediction.
Dam: Klondike Helga, 14088—685—AA. Next Dam: Klondike Kristin, 14138—800—FF.
Next Dam: Foremost Ingeborg, 15640—804—B (3 A. R. daughters).

These 3 sires bring in the blood of Foremost Gay Lad, Argilla Knight, McDonald Farms Predictmost (the big 3 in the Klondike breeding program), plus the blood of 3 great proved cow families.

THERE IS NO BETTER ADVICE—THAN—
TIE YOUR BREEDING PROGRAM IN WITH GOOD COW FAMILIES.

Bull calves rich in this blood are now for sale. Send for prices and pedigrees.

FEDERAL ACCREDITED CERTIFICATE 339916 . . . VIRGINIA BANG'S FREE ACCREDITED CERTIFICATE 810-620

JOHN M. DUNLOP, Owner
W. J. HUNNICUT, Manager

ELLERSLIE FARM
R. F. D. 3, Petersburg, Va.

The BEST of
GREEN MEADOW and **POPULAR BLOOD**

Pine Manor King's Messenger

2nd Prize Aged Bull, Ky., 1948.
1st Prize Junior Get of Sire, Ky. State Fair, 1949.

Sire: **Coronation King of Pine Manor**, A. R., $11,500.
Sire of Gardenville Coronation King, $45,000.
Curtiss Franchester Levity Ace, $37,000.
37 sons and daughters sold in the Gardenville Dispersal for $106,380.

A Paternal Sister

PINE MANOR KING'S DIVINE
19617—544—Jr2—365
E '47-VG '48

Dam: **Coronation Aurora**
13791—669—Jr2—365C, 16092—760—S4—365C
Aurora traces to both **Green Meadow Coronation King and Prince**.

KING'S MESSENGER sons from good cows.

SUNNY VIEW FARM

Route 1 Stanley, Kentucky

CLAUDE B. NEWMAN, Owner

All This Is In Our Sire

Foremost Footprint 7th

Sire: **Foremost Footprint**, a son of Foremost Acme, A. R. and out of Langwater Country Blossom, 15080—729—AA, sold for $4,500.

¾ Sister to His Sire

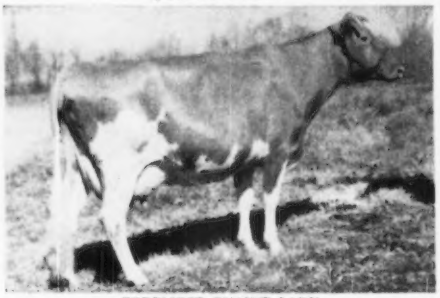

FOREMOST QUAINT LADY
18418—740—6yrs—365C, 17049—733—7yrs—365
Sold for $15,000. VG '47-E '48.

Dam: **Foremost Royal's Prestine**
12496—596—Jr2—365C
A daughter of Foremost Royal Valor, A. R., 9 daughters sold for an average of $3,111 in the 1942 Foremost Sale. 5 daughters over 900 lbs. fat.

FOOTPRINT 7th sons are for sale.

FARM FIELDS - Wytheville, Va.

HAROLD P. STREET, Owner
HAROLD P. STREET, Jr., Manager

Riegeldale Emory's Meteor

is a double HIS MAJESTY OF BOURNEDALE—AND WE LIKE THE METEOR DAUGHTERS

T. B. Accredited 54002o Bang's Free 37

Nejasco FARM

Registered Guernseys

DR. GRADY N. COKER, Owner **SHALT L. COKER, Manager**

CANTON, GEORGIA

His Sire

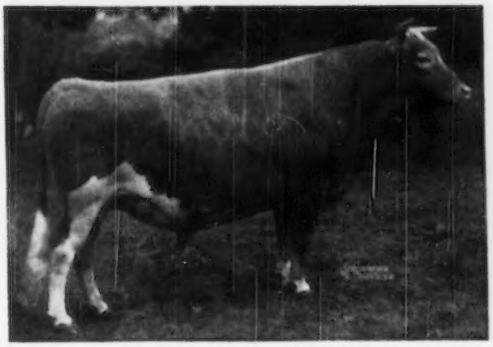

RIEGELDALE MELBA'S EMORY, A. R.
Sold for $30,000

His Dam

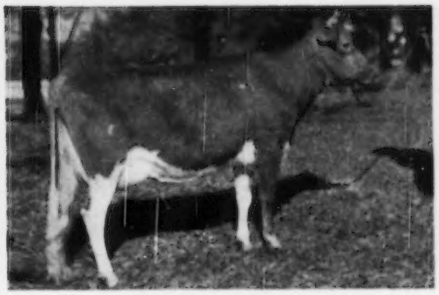

RIEGELDALE MAJESTY'S META
19077—565—G, 12464—658—D
A daughter of His Majesty of Bournedale, A. R.
2nd Dam: Gayoso Bonnie Lass, 14306—641—A.

THE FIRST **EMORY'S METEOR** daughters are now on test.
EMORY'S METEOR daughters out of good A. R. cows.

Introducing: SKY BROOK MAXIM'S PRINCE

Born: January 26, 1948

Sire: **Rose Maxim, A. R.,** a son of Maxim of Burkeville, A. R.

His Dam

EDISTO FARM'S ROSETTE VG '48
14804—785—DD
A daughter of Edisto Farms Improver, A. R.

His Paternal Granddam

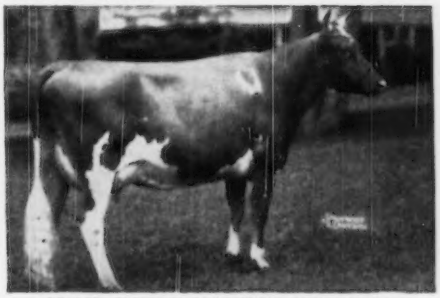

QUAIL ROOST MAXIM'S MAY ROSE
15227—867—BB
A daughter of High Point Prince Maxim, A. R.

A full to sister **MAXIM'S PRINCE** is on test making a good record. **We are using this young sire some and will shortly have his sons for sale.**

WE ARE INCREASING THE SIZE OF OUR HERD TREMENDOUSLY—KEEP UP WITH OUR ADVERTISEMENTS.

SKY BROOK FARMS ***Hendersonville, North Carolina***

H. R. PLAYFORD, Owner G. D. WHITE, Manager

BURKEVILLE GUERNSEYS

BESIDE OUR ARRAY OF GOOD BULLS

(that we have featured regularly the last year)

WE HAVE A NUMBER OF TOP COWS

	MILK	FAT	AGE
BURKEVILLE RESOLUTE'S LIZZIE	9901	511	Jr3—365
BLAIR'S REST MAXIM VIRGINIA	12779	572	Jr3—365C
PEG'S MAXIM'S KATIE	11217	553	7yrs—365C
PEG'S MAXIM'S CLOVER	13363	653	5yrs—365C
BURKEVILLE G. F. RESOLUTE'S SORA	10998	619	Sr2—365C
EDISTO FARMS HONORIA	12192	613	Jr2—365C
BURKEVILLE G. F. RESOLUTE'S ELSA	9459	532	Jr2—365C
SOUTHAMPTON CONQUEST'S JOYCE	11174	532	Sr2—365
BURKEVILLE RESOLUTE'S GIRL	11186	525	Jr2—365
RESOLUTE'S MAXIM'S PANSY	9739	530	Jr3—365
RUBERMOST KATE	9973	607	Sr3—365C
FAIRLAWN MAXIM'S GENEVA	9628	527	Jr4—365
VAUGHAN'S LOIS	13344	631	Sr4—365C
FAITHFUL'S MAXIM'S PRINCESS	10493	527	Jr3—365
FAITHFUL'S MAXIM'S RAMONA	11400	534	G

Sons of our top bred MAXIM cows by our choice herd sires. Write us your needs.

T. B. ACCREDITED
BANG'S FREE

Burkeville Guernsey Farm, Burkeville, Virginia

LESLIE BOSWELL, Owner (2½ miles out on Highway 360)

BRIGHT EYES DASSEL CORONET MEMOIR

His Pedigree Combines Much Of The Best Of Bournedale Blood

BOURNEDALE MAXIM'S BRIGHT LIGHT

Born: February 12, 1944

Traces To Coronet Top and Bottom

His Dam

BOURNEDALE BRIGHT EYES

14431—793—D

A daughter with 16009—856—AA, sold for $10,000.
Sire: **Bournedale Allen Jay's King, A. R.**
Dam: **Bournedale Dassel**
14049—874—A
A daughter of **Maxim of Bournedale, A. R.**, that is by Maxim of Linda Vista, A. R. out of Jean Du Luth Coronet.

His Paternal Granddam

BOURNEDALE PRINCESS CORONET

11236—582—Jr2C; 15073—764—Jr3C; 18859—1019—Jr4C
Class Leader 2nd place
2nd Dam: Atamannsit Princess Coronet, 17810—946—A
3rd Dam: Jean Du Luth Coronet, 20004—952—AA
Bright Light is sired by Bournedale Coronet's Maxim, son of Princess Coronet.

We have several BRIGHT LIGHTS in our herd and his son, **Grapelawn Single Chief,** out of Grapelawn Cena ($6,000) is carrying on.

Bull calves rich in this blood are now for sale. Also selling . . . a few well-bred cows, bred or open heifers. Write us your needs.

GRAPELAWN FARM - W. H. GOULD - **Burkeville, Virginia**

BURKEVILLE GUERNSEYS

Everybody's Talking . . . **Why not come and see for yourself**

Churn Creek's Country Honor . . . is getting the job done

Born: March 25, 1944

His Dam

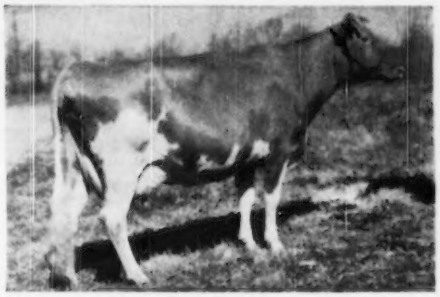

FOREMOST QUAINT LADY
12208—598—Jr2
16418—740—6yrsC
17049—733—7yrs
V G '47, E '48.

Sold to Curtiss Candy Co. for $15,000.
She is a full sister to Foremost Raina that sold for $4,500 in the Foremost Sale, 1942.

COUNTRY HONOR

A son of Langwater His Honor ($5,300) herd sire at Woodacres, Princeton, N. J. Sire of many outstanding sons and daughters including: Langwater His Honor's Leader ($7,100), Langwater Henchman, sire of Franchester Handy Kella, top open heifer of the breed at $11,500.

SELLING

Sons of Country Honor out of outstanding A. R. cows. Especially promising is the bull—INVERNESS COUNTRY KING—born May 11, 1948. By Country Honor out of a daughter of Clear Springs' Advancer. Also we will sell a few well-bred heifers.

Send for our list of available stock.

INVERNESS FARM - Burkeville, Virginia

ELIZABETH B. AGNEW & SONS, Owners

(1 mile East)

Why not check the PIRATE Get before buying your next bull?

You'll agree . . .

RIEGELDALE EMORY'S PIRATE

is doing the job for us.

His Sire

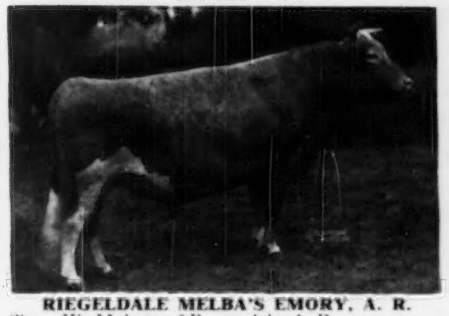

RIEGELDALE MELBA'S EMORY, A. R.
Sire: His Majesty of Bournedale, A. R.
Dam: Green Meadow Melba
15342—963—Sr2C
National Record
6 A. R. daughters, 1 A. R. son

A Full Sister

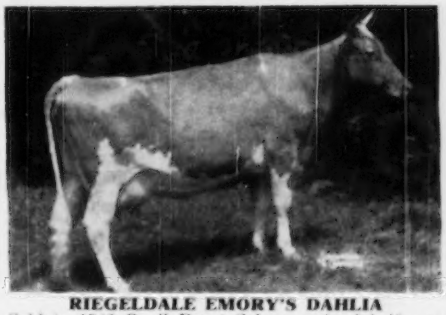

RIEGELDALE EMORY'S DAHLIA
Sold in 1943 Quail Roost Sale as a bred heifer at $2,250.
9879—524—Jr2
13432—726—Sr3
11128—597—Sr4C

We have many Pirate daughters in our herd and a son —
WINDSOR PIRATE'S PEDRO is carrying on.
Bull calves and occasionally a few females for sale.
Send for prices and pedigrees.

J. M. GOULDIN, Owner
WRIGHT GOULDIN, Manager
EMMETT BROOKS, Herdsman

WINDSOR FARM
Tappahannock, Virginia

1949 PRODUCTION WAS GOOD

D. H. I. A. Herd Average 9570—467 for 61 Cows

Jewell of Fairfields	16708—777—6yrs—365C (pending)
Tamber of High Fields	12985—775—7yrs—365 (pending)
Achievement's Lucky Streak	16022—784—8yrs—365C
Bates' Rambler's Ruth	17520—740—5yrs—365 (pending)
Meadow Brook Sylvia Jean	13347—685—Jr3—365 (pending)
Wyebrook V. E. Bouquet	13190—684—Sr3—365C (pending)
Langmore Idol Nira	12841—674—Sr3—305C—3x
Langmore Velda's Inheritance	13182—642—Jr3—365 (pending)
Fiddler's Patsy	14363—637—5yrs—305—3x
Alanby Pysser	13372—634—6yrs—305C—3x (pending)
Langmore Famous Katie	12689—567—Jr3—305C—3x
Langmore Famous Liberty	10683—550—Sr3—305C—3x
Langmore Nira's Inheritance	9662—464—Jr2—305C—3x

Sons of High Producing Cows by:

CORONATION LANGMORE

(Coronation Melba's Majestic, A. R.—Pine Manor Melody Princess, 11065—604—6yrs—365).

FAIRLAWN ACTOR'S PLAYBOY

(Fairlawn Peerless Actor, A. R.—Fairlawn H. Happy, 11153—516—Sr2—365C).

FAIRLAWN K. PREMIER

(Fairlawn H. Eastern King, A. R.—Fairlawn Peerless Della, 14730—739—8yrs—365C).

THE BEST IN GREEN MEADOW

Inquire about a son of this breeding.

LANGMORE FARM - R. F. D. 3, Troy, N. Y.

CHARLES MOORE, Owner **6 miles East of Troy on Route 2** Phone: TROY 4943-W

The

SIR LUCKY — HIS EXCELLENCE

Has Produced Top Results For Us

Mt. Ararat's Sir Lucky, A. R., and McDonald Farms His Excellence, A. R.

Breeders Are Enthusiastic

ABOUT THE DAIRY QUALITIES AND PRODUCTION OF THESE COWS. THEY ARE MAKING TOP BROOD COWS IN OTHER HERDS.

LANGWATER LORD BENTON sons from this kind of good cow

Langwater Lord Benton is sired by Langwater Onward out of Langwater Laburnum, 11392—529—Jr2—365C. This combination LOOKS DAIRY—GETS MILK.

Write us today.

BENTON FARMS - Middleburg, Virginia

DANIEL C. SANDS Please address all correspondence to SAMUEL L. MOYER

Don't Read This

unless you want to know more about our herd sires:

In some of the recent issues of the Journal we have described two of the herd sires now in use in the FORSGATE HERD. Found in the pedigrees of **Langvalley Levity Philosopher** and **McDonald Farms Albill** are some of the great sires and dams our breed has known. Albill's seven nearest dams average 780 lbs. fat. Not only were they great producers but their type was most pleasing.

Langvalley Levity Philosopher's dam, St. James Nathan's Bee, 13975—728—Jr4, is one of the outstanding cows in the Langvalley herd and she is a full sister to the great cow, St. James Philosopher's Barbee at Curtiss Candy Company Farms.

Both of the sires mentioned above are being bred to some of the foundation animals we have purchased during the past year. They will be featured in the coming issues of the Journal.

FAIRLAWN PEERLESS HARVESTER is no exception. He is another one of our herd sires that is in heavy service at FORSGATE FARMS. His sire, Green Meadow Peerless, left a great group of daughters at Fairlawn. Eight have records over 800 lbs., 2 over 900 and 1 over 1,000 lbs.

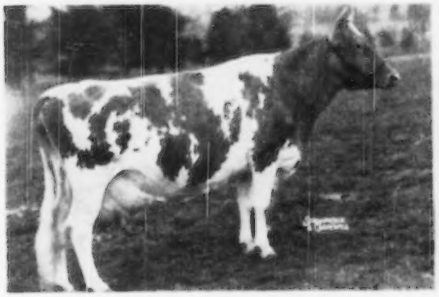

The Dam Of Our Sire, Fairlawn Peerless Harvester, is

◄ **FAIRLAWN CARNATION**

Her records: 13414—661—G, 14801—721—D
17221—844—AA, 11197—550—8yrs—305C—2x

Carnation is a large cow and shows a great deal of dairy temperament and lots of character. At 10 years of age her udder is still well-attached, both fore and rear. She traces to Upland's Genius through her dam, Jecava Lola, 12638—613—G, 14798—700—BB, and to Green Meadow Coronation King through her sire, Green Meadow Hornet.

The daughters of Harvester are producing and have pleasing udders.

Bull calves by the three sires mentioned above and out of profitable producing dams of good type will be available during 1950.

Visitors always welcome — our farms are located only 1 hour from New York on Rt. 130-25.

J. FORSTER ABEEL, President **JAMESBURG, N. J.** W. K. HEPBURN, Jr., Herd Manager

A significant report on reproduction

94 COWS AND HEIFERS CALVED AT WOODACRES IN 1949 49 HEIFER CALVES, 45 BULL CALVES

Of the 94 cows and heifers calving all except two carried calves full term—one carried a bull calf 270 days and it was born dead; one 1st calf heifer carried a bull calf 230 days. It also was born dead. That's an average delivery of 97½% for conceptions.

In the last fifteen months, with 38 to 41 cows on A. R. test, every cow but two has been safe in calf when the record was completed. Of these two, one did not conceive and was sent off. The other proved to be in calf 27 days after her record was completed. 85% of all records were made in either 365C or 305C. With 84% of the records made in immature classes, the 365-day records averaged 13,570 milk, 682.6 fat; the 305-day records averaged 9947 milk, 506.2 fat.

10 Head at Auction April 7

The high rate of reproduction from this good breeding herd and the limited size of the farm enable us to offer a part of this herd—38 cows and heifers and 2 bulls—at auction on April 7 at Harry Pate's new Glenburnie Sale Pavilion in Trenton, New Jersey.

We are joining with Caumsett in this sale. They will sell 10 cows and 10 heifers.

Full description of these interesting groups will be given in our succeeding ads and those of Harry Pate. Write him for catalog.

WOODACRES *Royal Guernseys*

BOX 669, PRINCETON, N. J.

FEDERAL ACCREDITED HERD NO. 526351

N. J. ABORTION-FREE HERD NO. 424

ATHERTON W. HOBLER, OWNER • GEO. M. NEWLIN, MGR. • A. M. GOEDECKE, HERDSMAN • TEL. HOPEWELL, N. J. 361

WHAT THE COWS ARE DOING

ON ADVANCED REGISTER TEST

SPECIAL NOTE: This list contains production credits for all cows, omitting decimals and the months' per cent of butter fat. When more than one month's credit is computed at the same time, only the last month's credit will appear with cumulative totals. These credits are subject to verification and correction until final approval and acceptance and all tests are made on the one-day basis. Animals are tested in seven classes as follows: Five years and over; Sr4, four and one-half to five years; Jr4, four to four and one-half years; Sr3, three and one-half to four years; Jr3, three to three and one-half years; Sr2, two and one-half to three years; Jr2, under two and one-half years.

EXPLANATION OF SYMBOLS

* indicates reentry test.
§ before a Breeder's name indicates all cows are milked twice daily.
† before a cow's name indicates a 305-day record on twice-a-day milking.
¶ before a cow's name indicates a 305-day record on three-times-a-day milking.
If a cow is on 365-day test, neither symbol appears before the cow's name.

OWNER AND RECORD	Age	Days	Mo.	Production Credit Milk	Production Credit Fat	Total Credit Milk	Total Credit Fat
Acker, W. H., Ackers Acres, Waterloo, Iowa. ARHT							
*Cooper's Here Lady	Sr4	68	Oct	1488	68	3415	138
s. Meadow Lodge Rex's Hercules		b. Gaylord's Dexter's Adelaide					
†Drackers Lady Esther	Sr2	160	Oct	721	36	4758	231
*Meadow Lodge Pearl	Sr3	168	Oct	1143	57	6841	335
*Ringgold Dolly	Jr4	213	Oct	827	42	8220	374
†Shantituck Gen's Nancy	Jr2	186	Oct	682	37	4908	242
†Shantituck Gen's Rubylou	Jr2	162	Oct	708	37	4430	206
*Shantituck Jerry's Karen	7	212	Oct	971	56	8620	463
Adams, F. C., Adamsdale Guernsey Farm, Klamath Falls, Oregon. ARHT							
¶Adamsdale Graceful's Greta	Jr2	176	Nov	763	41	5560	257
*¶Adamsdale Topsy's Trudy	Sr4	92	Nov	990	51	3853	187
¶Ideal's L. D.'s Fanny Lee	Jr2	214	Nov	700	43	8395	404
Idea's L. D.'s Myrna	Jr2	362	Nov	824	52	13391	677
§Adams, H. Malcolm, Oldfarm, Franklin Park, N. J. ARHT							
†Merrymaker's Governess	Jr2	192	Oct	844	39	5401	242
†Sundancer's Flora	Jr3	86	Oct	935	47	2819	129
*†Susannah of Stone House	Jr3	59	Oct	1421	70	2477	113
s. Harmony Hollow Washington		b. Martha of Stone House Farm					
§Adams, Jane E., Oldfarm, Franklin Park, N. J. ARHT							
†Golden Rosalie Maxim	Sr2	305	Oct	420	21	8616	399
†Mulhocaway Lively Eda	Jr2	40	Sept	893	36	1186	48
s. N. J. E. S. Marvel Florina Lively		b. Mulhocaway Ada Butterfat					
*Ryeklaver Blossom	Jr3	205	Oct	794	47	7457	396
Adohr Farms-Adamson, Merritt H. & Rhoda R., Camarillo, Calif.							
¶Adohr Action's Mary	Jr2	87	Oct	1314	58	3669	166
¶Adohr Clipper's Girl	Jr3	88	Oct	1244	77	3558	212
¶Adohr Leader Mizzie	8	253	Oct	968	58	9478	491
*Adohr Leader's Carol	Jr4	194	Oct	1265	71	5061	267
Adohr Lubas' Juanita	Jr2	250	Oct	1238	65	10917	505
¶Adohr Lubas Preen	Sr3	159	Oct	1288	69	7356	357
¶Adohr Lubas' Rosa	Sr3	43	Oct	1559	72	2171	97
s. Surrogate's Lubas of Adohr		b. Rancho Stalwart's Rosemary					
¶Happyholme L. D. Zona	Sr2	177	Oct	1177	60	7761	359
¶Happyholme Regal Audrey	Jr2	79	Oct	1313	51	3014	114
s. McDonald Farms Aristocrat		b. Kitchener Fearless Audrey					
¶Sleepy Hollow Noble's Jane	6	71	Oct	1265	63	2972	152
s. Adohr Eldor Nobleman		b. Sleepy Hollow Lover's Janet					
§Allyn, H. Webster, Spring Llyn Farm, Kintnersville, Pa. ARHT							
†Spring Llyn Gilda	Sr3	178	Nov	741	49	5832	323
§Andersen, Arnold G., Northmeade Farm, Lawrence, Mich. ARHT							
Northmeade Lady Mirth	Sr2	47	Oct	1121	46	1684	73
s. Green Meads Corsair		b. Bessie's Orpha					
Northmeade Peerless Portia	Sr2	54	Oct	927	43	1612	81
s. Northmeade Peerless Defiance		b. Fairlawn Augusta					
Anderson, H. W., Whippernock Farm, Sutherland, Va.							
Kitchener Fearless Clare	Jr2	77	Oct	1130	47	2741	115
s. McDonald Farms Fearless		b. Kitchener Clare					
McDonald Farms Ideal Martha	Sr2	62	Oct	1461	62	2893	119
s. McDonald Farms Ideal		b. McDonald Farms Dorothea					
¶Peggie's Pride of Whippernock	Jr2	301	Oct	792	42	8726	405
¶Rebecca of Whippernock	Sr2	184	Oct	987	43	6725	316
¶Rose of Whippernock	Sr4	256	Oct	1074	51	11610	513
¶Whippernock's Avis	Jr3	219	Oct	1075	49	9719	449
¶Whippernock's Ivy	Jr2	305	Oct	359	21	8965	440
*¶Whippernock's Lady Belle	5	147	Oct	1071	52	6431	296
¶Whippernock's Lady Jane	Jr2	305	Oct	595	31	8628	427
*¶Whippernock's Lola	Sr4	138	Oct	1315	64	6990	340
¶Whippernock's Olindra	Jr2	305	Oct	686	33	10889	483
¶Whippernock's Violet	Jr3	293	Oct	802	45	9590	467
§Anderson, W. H., Mar-Beth-Top Farm, Fletcher, N. C.							
*†Josephine of Chieftain	Jr4	156	Oct	799	40	6208	271
†Maxim's Judy of Mar-Beth-Top	Jr2	87	Oct	1028	57	3139	161
†Nosredna Betty Lou	8	258	Oct	785	48	9782	497
*†Princess of Hubert	Sr4	176	Oct	934	50	7617	361
Andrew, R. V. & Son, Greensboro, N. C.							
Hermes' Spot of Beaver Creek	14	365	Oct	589	31	10825	524
Noble Rosalyn of Beaver Creek	Jr2	365	Oct	114	6	12289	578
§Arney, Reuben, Echo Ridge Farm, Elizabethton, Tenn. ARHT							
†Elwood Homestead Betty	Jr4	285	Sept	131	8	7189	339
†Idylawyle Custer's Pride	Jr2	209	Sept	221	16	3157	187
†Maybrook's Dell Carol	Sr4	299	Sept	216	9	5996	277
†Twin Brook Maxim Pet	Sr2	30	Sept	822	39		
s. Quail Roost King Glamour		b. Sam's Fellowship Pet					
†Vassar's Urban	Jr2	305	Oct	280	13	7342	337
Arnold, D. G., Hideaway Farm, Bucyrus, Ohio. ARHT							
*¶Count's Clarine of Penn Villa	Jr4	173	Oct	997	52	7432	324
*†Fireside Quixie	Sr4	83	Oct	911	51	2679	135
s. Coronation King of Fireside		b. Campus Meadow's Queen					
*†Gayeno Levity Star	Sr3	180	Oct	794	51	6611	321
s. Coronation Victor		b. Playhaven's Y. Star					
*†Halmar's Gypsy	5	192	†Oct	936	49	7612	358
¶Lone Pine A Caroline	Jr2	230	Oct	986	52	8476	381
¶Lone Pine A Carolyn	Jr2	237	Oct	681	41	7719	344
¶Lone Pine A Charity	Sr2	233	Oct	733	43	7011	345
¶Lone Pine A Dahlia	Jr2	61	Oct	765	45	1573	88
s. Langwater Arnold		b. Riegeldale Emory's Dahlia					
¶Lone Pine A Idella	Sr2	66	Oct	1103	42	2149	91
s. Langwater Arnold		b. Pine Pine Country Iris					
¶Lone Pine A Jody	Sr2	234	Oct	841	50	8151	407
¶Lone Pine A Narcia	Jr2	220	Oct	643	36	5609	289
¶Lone Pine Country Betty	Jr3	68	Oct	876	44	2055	117
s. Langwater Country Squire		b. Betty Ann of Norman Farms					
¶Lone Pine D Bashful	Jr2	72	Oct	895	44	2038	97
s. Langwater Dreamer		b. Riegeldale Emory's Bashful					
¶Lone Pine Don's Rosy	Jr2	108	Oct	929	42	3515	145
¶Lone Pine D Pansy	Sr2	76	Oct	1278	58	3116	142
s. Langwater Dreamer		b. Raemelton Corking Pansy					
¶Lone Pine F Sheila	Sr2	72	Sept	777	37	2229	100
¶Maplewood Home Finesse	Sr2	283	Oct	682	40	8058	444
¶Queen's Acre's Fairfield Bess	Sr3	132	Oct	787	45	4446	227
†Susette of Spreading Elm	Jr3	218	Oct	852	45	7462	342
Ashbrook, Vernon, Interlochs Guernsey Farm, Pueblo, Colo.							
Interlochs Laddie's Bell	Sr2	46	Oct	1299	47	1914	70
s. Pioneer Rita's Laddie		b. Interlochs Babe's Bell					
Interlochs W. C. Festal	Jr2	243	Oct	767	43	8260	373
Interlochs W. C. Marge	Sr2	63	Oct	966	58	2045	112
s. Wethersfield Colorado		b. Interlochs Marge					
Interlochs W. C. Tooney	Jr2	365	Oct	179	10	6883	372
Bache, Carter, Maywood Farms, Stillwater, Pa.							
Gardenville King's Rosamond	Sr2	301	Oct	957	48	10921	531
Hardwick's Cora of Fairview	Sr2	100	Oct	1066	42	3786	155
s. Coldspring's Hardwick's Laddie		b. Warrior's Coracora					
Maywood Bright Star	Jr2	329	Oct	711	41	10184	547
Maywood C. Fairy	Jr2	79	Oct	898	41	2487	111
Maywood C. Merle	Sr2	68	Oct	1265	55	2754	122
s. Langwater Cambra		b. Sherwood Forest Model Margery					
Maywood C. Paddy	Sr2	52	Oct	1465	54	2324	93
s. Langwater Cambra		b. Maywood R. Patsy					
Maywood R. Blossom	Jr2	210	Oct	948	46	8822	399
¶Maywood Rhoda	Sr2	169	Oct	955	47	6083	275
†Maywood R. Hope	Jr2	40	Oct	707	38	930	52
s. Riegeldale Maywood		b. Hope's Bridget Lass					
*¶Maywood Rise	Jr2	170	Oct	818	48	5557	284
Maywood R. Noma	Jr2	61	Oct	1144	46	2302	96
s. Riegeldale Maywood		b. Maywood Penance					
Maywood R. Rangoon	Jr2	40	Oct	1186	47	1516	60
s. Riegeldale Maywood		b. Maywood Mary Ann					
Maywood R. Sandra	Sr2	365	Sept	837	44	14309	660
Baird, C. W., Two Brooks Farm, Basking Ridge, N. J. ARHT							
*†Gardenville Coronation Bambi	Jr3	305	Nov	43	2	8548	411
†Two Brooks Model	Jr2	244	Nov	659	42	6843	357
*Two Brooks Petite	5	318	Nov	1062	71	13013	746
*†Two Brooks Royal Cascanette	6	293	Nov	860	51	11239	554
*†Two Brooks T. Rose	5	85	Nov	1293	68	3968	199
s. Sequel Thespian		b. Two Brooks Contessa					
†Two Brooks Verbena	Jr2	305	Nov	613	29	13369	557
*†Waraway Secret's Glee	Jr4	305	Nov	126	7	8513	408

§Baker, Elmore J., Baker's Guernsey Farm, Wellington, Ohio. ARHT

*Progressor's Dorene	6	227	July	905	42	6896	307
*Rosetad's Fay	Jr4	225	Oct	927	53	8907	426
*†Valger's Dora	Sr4	38	Sept	1313	55	1653	70
s. Valger of Elgerton		b. Progressor's Dorene					

Baker, J. M. & Son, Boise, Idaho.

*Freer Acres Mary	Jr4	365	July	351	18	11386	509
s. Western Glow Noble		b. Marco of Rupert					
†Riverview's Phylip's Gem	Jr3	229	Aug	861	40	7656	358

Ball, Walter H., Sunny Meadow Farms, Huntington, Ind. ARHT

*†Bolendale Leader's Content	Sr4	161	Oct	1070	51	6164	289
*†Guiding Star's Glow B.	Jr3	197	Oct	898	44	7465	326
*†Lone Pine Country Delightful	Jr3	305	Aug	215	11	5260	255
*McDonald Farms Jamina	5	128	Oct	1185	67	5950	282
*McDonald Farms King's Kalima	Sr3	160	Oct	1514	68	8311	365
*†Natural Grove's Ann's Daisy	6	305	Aug	37	1	11867	547
*†Natural Grove's Vio Butterrup	Sr4	232	Oct	1139	50	9048	411
*Sunny Meadows Beth	5	57	Oct	1529	65	2708	111
s. Lochmead Rex King		b. Sunny Meadows Queen Bess					
†Sunny Meadows Camillin May	Sr3	196	Oct	782	43	7702	392
*Sunny Meadows Clarinda	5	57	Oct	1847	96	3357	159
s. Lochmead Rex King		b. Clara of Sam Brown Farm					
†Sunny Meadows Cordelia	Jr2	147	Oct	874	47	4440	222
*Sunny Meadows Daffy	Jr4	258	Oct	990	43	9536	453
†Sunny Meadows Glenna	Jr2	111	Oct	786	41	3024	152
s. Sun-Heat Farms Victory		b. Sunny Meadows Warrior's Gloria					
*†Sunny Meadows Lura Belle	Sr4	305	July	148	9	6102	374
*Sunny Meadows Lura Belle	5	55	Oct	1517	75	2620	132
s. Lochmead Rex King		b. Sunny Meadows Lulu Belle					
*Sunny Meadows Maryrose	Jr4	218	Oct	1141	61	9349	419
*Sunny Meadows Patricia	Jr4	52	Oct	1509	71	2505	118
s. Curtiss Candy Champion		b. Sunny Meadows Pat					
†Sunny Meadows Royal Lucile	Jr2	147	Oct	642	43	4036	217

§Basse, William H., Guernsey Grove Guernseys, Waukesha, Wis. ARHT

Guernsey Grove Babbie	Jr2	94	Oct	857	42	2932	142
s. Tarbell Farms Royal Maestro		b. Guernsey Grove Baby Snooks					
*†Guernsey Grove Consul's Baby	6	304	Sept	116	6	8433	464
Guernsey Grove Cora	Jr2	63	Oct	790	39	1635	75
s. Tarbell Farms Royal Maestro		b. Greenfield Noble's Coranne					
*†Guernsey Grove Delightful	7	305	Sept	383	19	10184	521
*Guernsey Grove Mirth	16	365	Oct	224	11	10020	504
Guernsey Grove Mistress Baby	Sr2	82	Oct	884	45	2501	126
s. Tarbell Farms Royal Maestro		b. Guernsey Grove Consul's Baby					

§Baughman, W. W., La Bellevue Farm, New Waterford, Ohio. ARHT

*†La Bellevue Lucky Sweetrose	5	169	Oct	1005	49	6599	302
†La Bellevue Mars' Dainty	Jr3	305	Oct	142	9	5584	276

Baumgardt, Billie Ray & R. P., Lafayette, Ind. ARHT

¶Ken Ver Wonder's Theda	Sr2	243	Oct	854	46	8024	367
*†Luzor's Princess Ruth	Jr3	208	Oct	950	50	8136	360

§Baumgartener Brothers, Grandvu Farm, Wrightstown, Wis.

†Grandvu Royal Becky	Sr2	220	Oct	685	37	5992	302
†Grandvu Royal Comet	Jr3	305	Oct	289	16	8317	398
†Grandvu Royal Delia	Jr2	233	Oct	752	39	7036	314
†Grandvu Royal Dona	Sr2	254	Oct	695	38	7790	377
†Grandvu Royal Gail	Sr2	305	Oct	433	23	8353	369
†Grandvu Royal Maxine	Sr2	262	Oct	721	42	7482	365
†Grandvu Royal Mildred	Sr2	263	Oct	747	39	8392	379
†Grandvu Royal Seventeen	Jr3	305	Oct	384	19	8669	394
†Grandvu Royal Veronica	Sr2	289	Oct	596	36	7840	391

Beaty, Everett R., The Golden Grange, Huntington, Ind. ARHT

*Cottage Farm May Fern	8	269	Oct	1043	44	13853	558
*Golden Grange Bertha	6	158	Oct	1248	63	7221	318
¶Golden Grange Montana	Jr3	241	Oct	778	40	8580	413
*Golden Grange Paula	7	247	Oct	970	51	11673	573
Golden Grange R. Berda	Sr2	269	Oct	961	46	9353	411
Golden Grange R. Crescent	Sr2	256	Oct	770	44	7848	389
*Golden Grange R. Eva	Sr3	291	Oct	1175	52	13814	612
Golden Grange R. Evangeline	Sr2	278	Oct	969	48	12197	512
Golden Grange R. Fern	Jr2	365	Oct	271	14	11029	522
Golden Grange R. Lass	Jr2	343	Oct	956	50	13141	629
Golden Grange R. Margaret	Sr2	337	Oct	858	40	11758	471
*Golden Grange R. Marietta	Sr2	224	Oct	807	49	7250	350
*Golden Grange R. Maybe	5	222	Oct	898	43	8923	381
Golden Grange R. Patty	Jr2	360	Oct	673	41	10980	560
Golden Grange R. Riga	Jr2	275	Oct	947	48	10523	432
Golden Grange R. W. Mary	Jr2	360	Oct	891	53	12196	593
*Golden Grange W. Linden	Jr3	141	Oct	1157	58	6588	263
*Golden Grange W. Marthea	5	155	Oct	1185	62	7114	322
*Golden Grange W. Mazie	5	64	Oct	1371	70	2834	146
s. Meadow Lodge King's Warrior		b. May of Tamarack Ridge					
*Golden Grange W. Paulette	5	180	Oct	1128	60	8454	413
*Golden Grange W. Starr	Sr4	404	Oct	873	46	12315	612
*¶KenVer Wonder's Kira	Jr4	111	Oct	1170	67	4914	217
¶Lone Manor Master's Cuttie	Jr4	134	Oct	1205	64	6872	328
*Normandale's Mary Ann	Sr3	181	Oct	1032	52	7424	328
*Walker Farms Maestro's Graceful	Sr3	99	Oct	1166	57	4106	195

Beaudette, B. L., Beach Road Farms, Birmingham, Mich.

*Beau Fleurette	8	271	Oct	1312	65	12975	616
*Beau Gay Betty	5	229	Oct	1165	57	10988	499
Beau Gay Bluebird	Jr4	256	Oct	1279	66	11718	540
Beau Janova	Jr2	285	Oct	1204	70	12927	671
*Kitchener Fashion's Lustre	5	223	Oct	1318	61	11550	510
*Lockshore Honeyatt	8	354	Oct	1065	58	14733	782
*Old Acres Marjorie	5	86	Oct	1434	66	4238	198

§Bell, Samuel H., "Rockwood," Dublin, Va. ARHT

*Carol Old Rose	Jr3	268	Oct	57	3	7590	328
†Levina Foremost	5	102	Oct	1015	44	3864	168
†Rockwood Eliza	Jr2	93	Oct	825	43	2795	133
*Rockwood Foremost's Celeste	Jr2	68	Oct	1010	41	2211	88
s. Riverdale Emory's Foremost		b. Rockwood Stella					
†Rockwood Kate	Sr2	63	Oct	887	45	1769	86
s. Rockwood Star		b. Rockwood R. E. F. Catherine					
†Rockwood Panchita	Sr2	144	Oct	809	37	4219	179
†Rockwood Patrick's Minerva	Jr2	44	Oct	850	43	1205	59
s. Bournedale Maxim's Patrick		b. Rockwood Mary Martha					
†Rockwood Patrick's Tomboy	Jr2	174	Oct	790	35	5129	208
†Rockwood Sally Rand	Jr2	65	Oct	859	37	1827	82
s. Rockwood Star		b. Rockwood May West					
†Rockwood Starrie	Jr2	78	Oct	805	38	1956	92
†Rockwood Susette	Jr3	69	Oct	881	47	2144	107
s. Rockwood Star		b. Rockwood Susanne					
†Rumford Farm Beaula	Sr3	305	Oct	49	2	7711	416

§Benedict, Irvin P., Waynesboro, Pa. ARHT

†Fancy's Jeanette	Jr2	305	Oct	64	3	8042	406
*†Fay's Ellen	8	37	Oct	1780	75	2942	88
s. Content's Vagabond		b. Huntsman's Dairymaid Fay					
*†Gay Lad's Fancy	5	128	Oct	1188	55	5229	244
†Meadow Lark's Janie	Jr2	305	Oct	49	2	9672	514
Paul's Lassie's Jewel	Jr2	263	Oct	948	47	9012	410
†Prince Paul's Fern	Jr2	235	Oct	839	42	7643	364
*†Wilma's Huntress	Sr4	105	Oct	918	45	3720	176

Berry, James D., Jr., Windy Hill Farm, Titusville, Pa.

¶Africander's Princess Esther	Jr2	305	Oct	272	17	7741	406
Amy of Windy Hill Farms	Sr3	241	Oct	914	41	8676	402
†Basquaerie Wisdom's Moonbeam	5	124	Oct	1069	45	4549	180
*†Claudette of Windy Hill Farms	Jr4	284	Oct	771	40	10224	507
†Lana of Windy Hill Farms	Sr4	123	Oct	1131	54	4562	214
*†Lillian of Windy Hill Farms	Jr4	175	Oct	978	42	7194	314
†Oberland Butterfly	Sr3	109	Oct	946	43	3782	165
*†Sheldegren Avis	6	58	Oct	967	45	1784	84
s. Sheldegren Prince Victory		b. Mayday's Northfield Leora					
†Sheldegren Gracine	7	178	Oct	928	42	6442	286
*†Veronica of Windy Hill Farms	Sr4	94	Oct	1438	63	4605	218
Windy Hill Farms' Bell	Sr2	292	Oct	844	41	9889	476
Windy Hill Farms' Carole	Sr2	234	Oct	681	36	6285	323
†Windy Hill Farms' Doris	Jr3	79	Oct	1365	55	3593	147
Windy Hill Farms' Favorite	Jr2	294	Oct	744	39	8782	439
†Windy Hill Farms' Ginny	Jr2	302	Oct	471	24	6497	321
†Windy Hill Farms' Louise	Jr2	102	Oct	951	38	3382	138

§Bertholf, Nancy Lee, Green Pastures Farm, Wichita, Kans. ARHT

†Fauntleroy's Dimple's Dolly	Jr2	261	Oct	794	42	7819	353

§Bertholf, W. H., Green Pastures Farm, Wichita, Kans. ARHT

†Royal Bond's Golden Daisy	Jr2	198	Oct	262	40	5518	282

§Bidstrup, R. H., Valmere Farm, Zillah, Wash. ARHT

*†Valmere Beautiful	Jr3	52	Oct	1068	62	1963	106
s. Wandamere Arbitrator		b. Bonnie Lass' Beauty					
†Valmere Bertha	Jr2	270	Oct	641	41	7737	422
Valmere Supreme Mata	Sr2	317	Sept	735	45	9111	455

Biever, W. J. & Son, Biever Farms, Adamsdale, Pa. ARHT

*Alpha Alert Sara Ann	Jr4	121	Oct	1169	55	5069	244
*Alpha Alert Starlite	Sr4	73	Oct	1249	49	2999	129
s. Riveredge Alert's Primate		b. Fairacres Deanna Durbin					
*Alpha Alert Zorina	5	81	Oct	1224	61	3371	153
s. Riveredge Alert's Primate		b. Dreibelbiss' Buttermaid					
*Alpha Noble Jinx	7	184	Oct	1227	62	8915	434
Alpha Searchlight's Cinderella	Sr2	81	Oct	1101	63	2868	132
s. Caumsett Searchlight		b. Alpha Noble Jinx					
Alpha Searchlight's Myra	Jr2	365	Oct	668	38	12416	524
*Coldspring's Romulus' Juliet	7	61	Oct	1835	83	3724	163
s. Langwater Romulus		b. Coldspring's Hardwick's Janice					
*Fairlawn Peerless Hertha	6	208	Oct	1329	69	11170	540
*Gardenville Princess Merry	6	97	Oct	1255	59	4247	195
*Gaybead's Her Sally	8	113	Oct	1193	52	4698	213

§Billman, Herbert F., Maxfield Farm, Winchester, Ind. ARHT

†Maxfield Bell	Jr2	165	Oct	684	38	4872	225
†Maxfield Tony	Jr3	105	Oct	836	43	3696	184
†Maxfield Topsy	Jr2	89	Oct	898	48	2829	144
†Mississinewa Radium's Tulip	6	92	Oct	1189	56	4041	181

Black, Roger A., Raemelton Farm, Mansfield, Ohio. ARHT

*Raemelton Corking Netta	8	318	Nov	977	51	13452	664
Raemelton Corking Prudence	Sr2	181	Nov	940	46	7096	300
*Raemelton Corking Queen May	6	225	Nov	1045	54	10217	522
Raemelton Corona Duchess	Jr3	363	Nov	872	41	7622	308
Raemelton Corona Marguerite	Jr2	105	Nov	919	45	3515	167
Raemelton Corona Netta	Jr3	72	Nov	955	45	2390	110
s. Raemelton Levity Corona		b. Raemelton Corking Netta					
*Raemelton Levity Magnetta	Sr3	235	Nov	872	51	8857	486
Raemelton Levity Marjorie	Jr2	317	Nov	880	47	10751	489
Raemelton Levity Quality	Jr2	155	Nov	770	41	4499	221
*Raemelton Levity Ultra	Sr3	218	Nov	884	43	8236	383
*Raemelton Triumph Bonnie	5	233	Nov	1148	55	11242	566
*Raemelton Triumph Duchess	Sr4	365	Nov	31	1	14502	715
*Raemelton Triumph Queen	11	152	Nov	1225	62	7060	268

§Blair, John D., Blair's Rest Farm, Richmond, Va.

†Blair's Rest King's Jenny	Sr2	102	Oct	1079	56	4131	174
†Blair's Rest Lord's Lady	Sr2	68	Oct	899	40	2073	87
s. Langwater Lord Richmond		b. Hominy Hill Emory's Lady					
†Blair's Rest Queen Lucy	Sr2	69	Oct	999	45	2253	88
s. Green Meads King Powhatan		b. Squire's Lucy of Boxwood					
*†Blair's Rest Sylvia	6	214	Oct	799	48	6794	374
*†Hominy Hill Emory's Lady	5	221	Oct	941	54	8399	412

Blakeford Farms, Incorporated, Queenstown, Md. ARHT

*Blakeford Beverly	Jr4	44	Nov	1289	60	1936	84
s. Blakeford Tranquil's Prince		b. Blakeford Betsy					
*Blakeford Carlotta	Jr4	271	Nov	896	50	10063	495
*Blakeford Colleen	Sr3	114	Nov	1071	63	4452	224
Blakeford Deborah	Jr2	314	Nov	896	48	10904	535
*Blakeford Fortunate	Jr4	56	Nov	1092	49	2104	88
s. Blakeford Famous		b. Reveller's Fanny					
*Blakeford Genista	Jr3	181	Nov	791	47	5854	294
*Blakeford Lady Fanny	Jr4	296	Nov	1024	50	13466	584
Blakeford Louella	Jr2	296	Nov	783	41	9226	444
Blakeford Madelen	Sr2	233	Nov	918	47	8291	380
Blakeford Molly	Jr2	55	Nov	1021	54	1873	92
s. Blakeford Tradition		b. Blakeford Moselle					
Blakeford Palm	Sr2	175	Nov	815	42	5922	286
*¶Blakeford Patrice	7	87	Nov	1302	63	4180	176
Blakeford Queen Polly	Jr2	279	Nov	723	42	8488	422
*Blakeford Saline	Jr3	44	Nov	1242	48	1766	67
s. Blakeford Resolute		b. Blakeford Revelaina					
Blakeford Sweetheart	Sr2	263	Nov	774	43	8656	438
*Reveller's Fanny	14	365	Nov	93	4	14178	654

§Blodgett, Stephen W., Brooklands Farm, Fishkill, N. Y. ARHT

*†Brooklands Royal's Leda	Jr3	159	Oct	841	45	5243	242
*†Foremost Bridget	Jr3	241	Oct	690	41	7868	396
*†Foremost Comet's Jackie	Jr3	91	Oct	1127	54	3465	162
*†Foremost Comet's Ronda	Sr4	209	Oct	930	48	8341	380
*†Foremost Honor's Tranquility	Jr3	224	Oct	783	43	7801	374
*†Foremost Royal's Kelia	Jr4	153	Oct	741	40	4878	233

§Blodgett, Stephen W. & Marguerite B., Brooklands Farm, Fishkill, N. Y. ARHT

*†Forge Hill Bell Janet	Sr3	305	Sept	249	19	7548	436

§Bock, Elmer C., Meadow Brook Farm, Malone, Wis.

†Meadow Brook's Birdie's Elda	Jr2	222	Oct	632	36	6126	311
†Meadow Brook's Rex's Ceres	Jr3	305	Oct	128	6	7655	374
*†Meadow Brook's Rex's Zofinda	6	208	Oct	1025	55	8616	386
†Meadow Brook's Rufus' Dorothy	Jr2	305	Oct	321	19	7775	356
*†Meadow Brook's Yelva's Birdie	Jr4	305	Oct	331	18	9534	494
*†Meadow Brook's Yreme	7	194	Oct	959	40	7760	302

§Bodden, C. L., Bodden's Dairy Farm, Dinsmore, Fla. ARHT

*†Bodden's Azalea Beauty Girl	Sr2	317	Oct	708	37	10164	442
Bodden's Sequel's Evelyn	Jr2	88	Oct	808	35	2329	89
s. Diana's Maxim of New River				b. Bodden's Azalea Beauty Girl			
Burkeville Rose Max's Mary	Sr2	339	Oct	643	42	7535	429
*Dinsmore Maximost Kalmia	Sr4	113	Oct	913	46	3827	172
Guardy's Elaine	Sr2	89	Oct	816	37	2543	106
*Sunny Hill's Lucky Lady	5	110	Oct	889	49	3490	174

§Bodine, S. Laurence, Mrs., Greenbank Farm, Newtown Square, Pa. ARHT

†Enna's Leader of Old Orchard	Jr2	245	Oct	807	44	7727	371
†Greenbank's Catherine	Jr2	83	Oct	940	39	2774	102
†Greenbank's Judy Anne 2d	Jr2	305	Oct	258	14	6250	299
**†Langstoon Ornament's Fanny	6	65	Oct	1151	64	3008	174
s. Longwood Ornament		b. Dulhaven Fanny 3d					
*†Langstoon Ornament's Flora	Jr4	305	Oct	645	36	10721	482
†Marjorie of Old Orchard	Sr3	92	Oct	951	46	3974	137
†Moon Flower of Old Orchard	Jr4	68	Oct	940	42	2186	99
s. Old Orchard's Sarnian		b. Lenastra Remus of Maulton					
†Royal Joan of Old Orchard	Jr3	92	Oct	782	40	2594	119

Boulder Bridge Farm Company, Excelsior, Minn.

*Boulder Bridge Panchito	7	164	Oct	1347	66	8539	340
*Boulder Bridge Regal	5	210	Oct	826	52	9080	491
*Boulder Bridge Revel	5	280	Oct	1251	54	15046	638
*Boulder Bridge Rhoda	5	142	Oct	1239	62	7097	297
Boulder Bridge Urania	Sr2	275	Oct	859	53	9519	508
Boulder Bridge Valencia	Jr2	325	Oct	798	48	10820	549
Boulder Bridge Vandalia	Jr2	295	Oct	867	47	10298	470
Boulder Bridge Venus	Jr2	280	Sept	972	47	10785	484
Boulder Bridge Verbena	Jr2	244	Sept	654	42	8152	375
Boulder Bridge Winnifred	Jr2	66	Oct	1199	47	2507	97
s. Valleywood Valiant Hero		b. Eastman Pearl Hazel					
Boulder Bridge Winona	Jr2	228	Sept	988	47	8950	394
¶Boulder Bridge Wisp	Jr2	96	Oct	1002	40	3110	118
¶Boulder Bridge Wistaria	Jr2	222	Oct	1060	47	8662	343
Boulder Bridge Woodbine	Jr2	133	Oct	1039	50	4807	204
¶Rosebud Farm Loyalty	Jr2	195	Oct	854	48	6239	299
¶Willow of Boulder Bridge	Jr2	110	Oct	941	50	3701	184

§Bouton, James M., KoKosing Guernsey Farm, Mount Vernon, Ohio. ARHT

*†KoKosing's Judith Rose	Jr3	153	Oct	831	41	5290	229

§Bouton, M. C. & McKee, O. A., KoKosing Guernsey Farm, Mount Vernon, Ohio. ARHT

†Carter's Cora Bess	Jr2	244	Nov	652	35	7330	319
†Eric's Althea of Brookdale	7	98	Nov	1281	56	4509	170
s. Willow Brook's Eric		b. Althea of Elgereon					
*†Judith Hilda	6	214	Nov	827	44	9978	418
*†KoKosing's Lillie May	9	281	Oct	126	4	9227	450
†Pharaoh's Althea Lou	Sr2	99	Nov	969	48	3591	175
s. Welcome In Noel's Pharaoh		b. Eric's Althea of Brookdale					

§Bradley, Cameron, Wolfpen Farm, Southboro, Mass. ARHT

†Wolfpen Emerald Lady	Jr2	223	Oct	745	47	6432	361
†Wolfpen Nellie Bly	Jr2	200	Oct	766	40	6816	308
†Wolfpen Tranquil Lady	Sr2	240	Oct	830	49	7894	413
*†Wolfpen Treasure	Jr3	305	Sept	146	7	11694	516

§Bradley, Helen Sears, Wolfpen Farm, Southboro, Mass. ARHT

†Wolfpen Annabelle	Sr2	305	Sept	399	22	9303	490
†Wolfpen Mermaid	Jr2	305	Sept	328	16	9337	417

Bradley, S. L., Woussicket Farms, Lafayette, Ind.

*Great Oak's Glory Ann	Jr4	295	Oct	886	44	8056	349
†Jane's Bell Alert of Woodshole	5	91	Oct	910	45	3104	144
†Lincoln Ridge Barbara	7	241	Oct	900	42	9371	385
*†Nickel Plate Josephine	Sr3	153	Oct	836	44	5678	240
*†Woussicket Achievement Pat	Jr3	109	Oct	927	45	3841	181

§Brandt, Frank, Bonnie Brae Farm, Rockford, Ohio.

†Knight's Grace of Orland	5	138	Oct	1115	56	5262	256
Raider's Annabella	Sr3	60	Oct	986	49	1993	101
s. Bernway Raider		b. Bonnie Brae's Arbelle					
Raider's Lily Mae	Jr4	92	Oct	983	51	3276	153
Raider's Lulu Belle	Jr3	47	Oct	1227	56	1868	85
s. Bernway Raider		b. Bonnie Brae's Arbelle					

§Brandt, Frank & Pauline, Bonnie Brae Farm, Rockford, Ohio.

†Queen Ann of Recovery	7	179	Oct	1216	63	8923	398

Brandtjen, Henry A., Brandtjen Farms, Farmington, Minn. ARHT

*†Brandtjen's Innocence	8	144	Nov	801	41	4697	233
*†Brandtjen's Ipolly	7	153	Oct	796	40	5291	252
s. Brandtjen's Hell Fire		b. Roseway Polaura					
*†Brandtjen's Kit	5	138	Nov	668	45	3956	212
*†Brandtjen's Maisie	Sr4	68	Nov	768	43	1858	102
s. Brandtjen's Beacon		b. Roseway Valentena					
*†Brandtjen's Molly	Jr3	305	Sept	432	22	7359	388
Brandtjen's Nanette	Jr2	365	Oct	91	5	9019	455
†Brandtjen's Notion	Jr2	279	Nov	551	36	6742	375
†Brandtjen's Octavia	Jr2	148	Oct	664	39	3500	182
†Brandtjen's Odella	Jr2	193	Oct	677	38	5812	278
†Brandtjen's Olive	Jr2	143	Nov	812	38	4639	203
†Gardenville Donna Celia	Jr2	80	Oct	946	38	2414	90
s. McDonald Farms King Don		b. Gardenville Princess Ruby					
Langmore A. Peerless	Jr3	257	Oct	809	43	9742	439
Northern Conrad's Sugar	Jr2	365	Nov	42	2	10672	580

§Branstetter, W. P. & Sons, Darlington, Ind. ARHT

†Banner's Little Iris	Jr2	305	Oct	19		7921	384
†Banner's Luxury Lu	Jr2	189	Sept	662	36	5212	249

§Brewer, Wayne, Ka-Wa Farms, Union City, Ind. ARHT

†Ka Wa Caroline's Dixie	Jr2	285	Oct	707	39	9027	409
†Ka Wa Kala King's Kay	Jr2	140	Oct	700	39	3592	163
†Ka Wa Lila's Bonnie	Sr2	187	Oct	806	39	6343	262
†Ka Wa Tulip's Charm	Jr2	53	Oct	1251	62	2325	109
s. Welcome In Forward's Delson		b. Valor's Tulip					

§Brinser, Ayers, Linwald Farm, Petersham, Mass. ARHT

**†Linwald Butterfat Arkansas	Sr4	305	Oct	270	10	14769	605
*†Linwald Butterfat Vistula	6	67	Oct	1168	54	2687	131
s. Mulhoeaway Butterfat Viking		b. Linwald Dolores					

§Brinser, Ayers & Joan Waldo, Linwald Farm, Petersham, Mass. ARHT

†Linwald Butterfat Monongahela	Jr3	134	Oct	808	46	4341	250

Brown, H. H., Glen Echo Farms, Newberry, S. C.

Glen Echo Lucky Erma	Sr3	37	Oct	964	51	1146	59
s. Quail Roost Lucky Cavalier		b. McDonald Farms Edwina					

§Brundige, W. P., P. L. & Angie, Elm Echo Farm, Columbus, Ohio. ARHT

Campbell's Mary Lee	Jr2	187	Oct	870	41	5983	261
Elm Echo L. Queen	Jr2	157	Oct	797	40	4767	221
Flying Horse Countess	Jr3	206	Oct	1027	46	7663	327
Rosewald Bella's Lucille	Jr4	241	Oct	737	43	7749	400

Brutus, Arba & Sons, Brutusdale Farms, Pine Village, Ind.

†Illustrious King's Jean	Sr2	305	Aug	201	11	6678	345
*†Selma Mahout's Queenie	6	305	Aug	292	17	8537	441

§Bryan, Paul S., Whitebry Farm, Perkasie, Pa. ARHT

*Hero's Peerless Dawn	Jr3	365	Oct	377	20	10647	554
*†Hero's Peerless Princess	Sr3	270	Oct	758	41	10134	519
*†Maridel's Hollicharm	7	116	Oct	1271	48	5639	220

Buck, L. M., Brooke's Cross, Baldwin, Md. ARHT

¶Brooke's Cross Angelica	Sr2	76	Oct	1287	66	3210	145
¶Brooke's Cross Brenda	Sr4	365	Oct	645	33	15640	743
*¶Brooke's Cross Deanna	Jr4	305	Oct	406	28	9932	568
¶Brooke's Cross Decima	Sr4	331	Oct	949	56	12129	687
¶Brooke's Cross Desdemona	Sr2	81	Oct	1209	53	2462	107
s. Clear Springs' Cynthia's Major		b. Brooke's Cross Deanna					
*¶Brooke's Cross Lucretia	Jr4	287	Oct	943	59	12291	684
*¶Brooke's Cross Marita	5	304	Oct	933	58	11822	637
*Brooke's Cross Myrna	6	365	Oct	250	16	12195	705
Willowmere Pathetic	Sr3	365	Oct	210	10	13265	598

Bush, Alvin R., Wyno Farm, Muncy, Pa.

*Foremost Rhoebe	8	180	Oct	1266	65	9172	418
*Foremost Tristan	6	365	Oct	628	20	13542	592
*Glenburnie Royal's Ruby	5	72	Oct	1693	73	3934	160
s. Coldspring's Hardwick's Royal		b. Glenburnie Ruby					
*Goodleigh Romulus Brusie	6	218	Oct	1162	56	10560	499
Hominy Hill Merry	Sr2	62	Oct	1466	61	2714	124
s. Fairlawn Peerless Dictator		b. Florham Melanie					
*Riveredge Francois' Louise	11	215	Oct	1310	67	10788	526
Wyno Beau's Charm	Jr2	92	Oct	1123	50	3123	134
Wyno's Celia	Jr2	104	Oct	1152	48	4198	182
Wyno's Seventy-One	Sr2	84	Oct	1096	46	3012	140
s. Langwater Country Lad		b. Hominy Hill Rose					

Caffey, Burl O., Caffey's Guernsey Dairy, Pueblo, Colo.

King's Sunshine Alta	Sr4	127	Oct	1074	58	4885	223
Sunshine' Anna's Pal	Sr4	137	Oct	941	46	5514	232

Caffey, Ronald, Caffey's Guernsey Dairy, Pueblo, Colo.

Sunshine Beth's Beauty	Sr2	39	Oct	1294	54	1524	65
s. Cooper's Arab		b. Beth of Virginia Willow					

Cain, John E., Company, Alfalfa Farm, Topsfield, Mass. ARHT

¶Alfalfa Farm J. Joy	Jr3	92	Oct	1068	43	3442	142
*¶Fairlawn H. Hattie	5	270	Oct	848	48	9600	480
*¶Lexford Juniper	Sr3	305	Oct	28	1	12358	533
*¶Lincoln France	7	276	Oct	1069	53	11489	589
*¶Lincoln L. Donnabella	Jr4	224	Oct	941	41	9511	409
¶Lincoln L. Playmate	Jr3	305	Aug	192	12	8603	436
*¶Lincoln Miss Mary	6	278	Oct	919	45	10374	480
*¶Lincoln Princess Pat	12	136	Oct	962	51	5528	280
*¶Lincoln Winnie	6	301	Oct	949	43	12703	513
*¶Wethersfield Noel	5	51	Oct	1376	56	2269	90
s. Langwater Valencian		b. Langwater Noella					

§Callicott, J. T., J. M. & T. D., Callicott's Dairy Farm, Coldwater, Miss.

*†Sailor's Jaxette of Lime Rock	Sr4	73	Oct	1251	45	3085	121
s. Grenfel Clarion Sailor		b. Royal Jaxette of Lime Rock					
†Warners G. B. Margaret's Martha	Jr3	46	Oct	1139	43	1674	67
s. Foremost Gold Bond		b. Warner Marjory's Margaret					

§Campbell, J. A., Oak Park Guernsey Farm, Amity, Oregon. ARHT

*†Oak Park's Dimple	Jr3	70	Oct	814	40	2128	113
s. Penn Villa's London		b. Repeater's Beauty of Oak Park					
†Oak Park's Elegance	Jr2	226	Oct	644	37	6426	311
*†Oak Park's Gem	Jr4	58	Sept	1049	51	2089	102
s. Foremost Repeater		b. Oak Park's Faith					
†Oak Park's Martha	Jr2	305	Oct	79	4	8150	387

§Carnes, C. A., Sunny Kenn Guernsey Farm, Farmington, Ark. ARHT

†Fern Hill Flowman's Jewel	8	301	Oct	579	31	9676	448
†Sunny Kenn Bravery's Maiden	Sr2	305	Oct	699	33	10838	517
†Sunny Kenn David's Lipstick	Sr2	305	Oct	132	7	9898	463

§Carnes, Clyde M., Sunny Kenn Guernsey Farm, Farmington, Ark. ARHT

†Sunny Kenn Forrest's Flower	Sr2	73	Oct	841	43	2294	110
†Sunny Kenn Moonlight's Lovie	Jr2	92	Sept	882	45	3124	140

§Carter, J. D., Meadow Valley Dairy Farm, Greeneville, Tenn.

†Valkyrie Tar Heel Ana	Sr3	305	Nov	52	2	7560	418

§Cason, Lyle, Lebanon, Ind.

Islandy Pocahonta Quad Queen	Jr2	197	Sept	761	36	5301	231
*Maxim Ensign's Islandyma Queen	Jr4	74	Sept	812	44	2079	102
s. Fairlawn Maxim's Ensign d. Dividislandymia's Juva Marilla							
*†My Delight Daisy Queen of Mae	Jr4	298	Oct	671	37	11113	523

Caughman Brothers, Golden Glow Farm, Lexington, S. C. ARHT

Golden Glow Faithful Charlotte	Jr3	234	Oct	796	44	7200	363
Golden Glow Faithful Sarah	Jr2	203	Oct	813	43	5962	283
Golden Glow Faithful Zada	Jr3	229	Oct	769	45	7347	369
Golden Glow Maxim Christine	Sr2	365	Oct	669	38	10520	563
Golden Glow Prince's Zona	Jr2	60	Oct	857	40	1612	73
s. Design Defiance Prince d. Sunny Hill Picotee Zefir							
*●Valla's Designer Leading Lady	Jr4	92	Oct	1212	60	3776	189

§Cecil, Ephraim, Huntington, Ind. ARHT

*Clara of Rex	6	217	Oct	1114	50	9677	462
*†Comfort-M-Princess Pride	Sr4	139	Oct	956	43	5967	273
*†Cornalfa's Luella	Sr4	159	Oct	976	51	6013	271
†Golden Orange Watchful Anna	Sr2	213	Oct	986	50	7956	380
*†Rose Betty of Marowene	Sr4	134	Oct	785	40	4236	213

§Cherry, William S., Jr., North Farm, Bristol, R. I. ARHT

Aldrich Farm Pride	Sr2	216	Oct	992	53	9825	455
*Aldrich Farm Vanity	Jr3	250	Oct	809	43	10653	479
Franchester Mystic Melody	Jr2	136	Oct	1048	62	5141	236
*Horse Shoe Bailiff's Beam	5	231	Oct	812	51	10191	483
Horse Shoe Bailiff's Dimple	Sr2	205	Oct	1187	57	9558	402
Horse Shoe Bailiff's Donna	Sr3	113	Oct	1428	69	5802	259
s. Provost's Bailiff d. Horse Shoe Colonial's Donation							
Horse Shoe Bailiff's Tidy	5	272	Oct	1054	55	13157	595
Horse Shoe F Danna	Jr4	193	Oct	1166	54	10091	397
*Horse Shoe F Marcia	Sr4	262	Oct	1144	57	13181	575
*Horse Shoe F Valintine	7	299	Oct	1492	63	18113	716
Horse Shoe Patsy's Damsel	Sr2	210	Oct	1090	55	9331	430
Lady Katherine of The Glen	Sr2	89	Oct	1234	64	3743	168
Northern Conrad's Candy	Jr2	222	Oct	951	54	8316	443
Northern Conrad's Indian Maid	Jr2	365	Oct	686	36	11829	572
Northern Conrad's Mellisa	Jr2	291	Oct	1027	56	10800	532
Northern F Clara Belle	Jr3	80	Oct	1333	58	3659	169

§Clark, George P., Horse Shoe Falls Farm, Shannock, R. I. ARHT

†Deershorn Foremost Nancy	Jr4	191	Aug	974	45	7272	322
†Farmlands Justner	Jr3	305	Aug	367	17	8236	355
†Farmlands Sentiment's Dread	Sr4	279	Aug	268	12	7065	300
†Gardenville King's Capitola	Jr2	228	Aug	807	35	6898	263
†Gardenville Queen Agnes	Jr2	153	Oct	760	35	4253	188
†Princess Ruth de Carteret	Sr3	183	Aug	935	43	6468	293

§Clark, J. Myron, Broadview Dairy, Stuart, Va. ARHT

†Merrilea Mck Penny	Sr4	179	Oct	921	54	7110	362
†Red Level Laura	Sr2	264	Oct	674	37	7071	338

§Clark, Vera J., Horse Shoe Falls Farm, Shannock, R. I. ARHT

†Aldrich Farm Queen Marigold	Sr2	301	Sept	174	11	5719	302
†U. V. M. Superb Rosebud	Jr4	305	Oct	336	16	10445	465
†Wadsworth Pride's Ermine	Sr2	30	Sept	969	41		
s. Argilla Royal Pride d. Howland's Noble Dorset							

§Clark, William C., Quarry Valley Farms, Lahaska, Pa. ARHT

†Amethyst of Quarry Valley	Jr3	305	Oct	138	9	8845	489
Monitor's Amethyst of Q. V.	Jr4	322	Oct	777	42	10739	523
Quarry Valley's Erma	Jr2	159	Oct	828	38	4682	203
†Quarry Valley's Judy	Jr3	305	Oct	289	17	9275	454
†Quarry Valley's Lad's Emerald	Jr2	279	Oct	801	39	8386	375
†Quarry Valley's Lad's Paula	Jr2	285	Oct	622	37	7162	350
*Quarry Valley's M. Amber	Jr4	181	Oct	1162	62	9076	425
†Quarry Valley's Monitor Amber	Sr2	273	Oct	832	47	8186	418
†Quarry Valley's Monitor's Jade	Sr2	182	Oct	664	39	4331	217
Quarry Valley's Suma	Sr3	267	Oct	817	47	8314	443

§Clark, William C., Mr. & Mrs., Quarry Valley Farms, Lahaska, Pa. ARHT

*Lad's Turquoise of Q. V.	Jr4	334	Oct	811	53	12410	648
†Quarry Valley's Lucy	Jr2	305	Oct	216	13	5366	289

§Close, Ernest V., Birch Hill Orchards, Lawrenceville, Pa.

Cowanesque Fancy	Jr2	282	Oct	580	37	6036	316
†Cowanesque Micky's Mislyn	Jr2	134	Oct	793	40	3626	182
†Cowanesque Nemea	Jr2	230	Oct	655	40	5779	296
†Woodbourne Countess Mason	Jr2	170	Oct	704	37	4541	232

§Coble, George L. & Sons, Ginger Hill Farms, Huntington, Ind. ARHT

May Rose of Francene	Jr3	167	Oct	1045	51	7462	342

Coble, George S., Margeo Farms, Lexington, N. C.

●†Clara's Valor's Elsie	Jr3	305	Oct	173	8	7585	339
*Comet's Queen of Skuggek	5	315	Oct	742	41	11338	551
*●Cummings' Maxim Dorothy	6	167	Oct	1045	54	6524	311
●Grassy Grove Majesty's Lark	Jr3	65	Oct	1102	50	2287	105
s. Clear Springs' Maxim Majesty d. Knightongale Maxim's Nancy							
*Hillandale Cavalier's Flora	5	365	Oct	727	45	13141	686
●Hillandale Spot's Lilac	Jr2	97	Oct	982	52	3094	154
●Hillside Maxim P. Dora	Jr3	305	Oct	503	33	9041	479
●Hillside Maxim P. Grace	Sr4	180	Oct	734	44	5899	300
*●Hillside Maxim P. Rachel	Jr4	235	Oct	689	40	8198	382
Langvalley Sunflower	Sr4	365	Oct	729	45	14842	765
●Margeo Colfax's Cindy	Sr2	106	Oct	970	44	3445	152
Maxim's Majesty's Dolly	Jr4	365	Oct	148	8	10252	509
●Rolling Hills Daisy	Jr3	305	Oct	502	27	10657	516
●Spruce Run Oberon's Inna	Jr3	108	Oct	1291	72	4692	240
*Wakefield Clara	10	207	Oct	1252	73	10425	503

§Cochard, C. C., Hoosier Heart Farm, Greenfield, Ind. ARHT

*†Graceland Bomber's Charity	Jr4	65	Oct	980	45	2251	108
s. Foremost Bomber d. Romany Woods Light Charity							
†Hoosier Heart Quench	Sr2	98	Oct	851	38	2958	127
*†Lone Elm Queen	10	61	Oct	1257	50	2481	97
s. Gayoso Southern Count d. White Oak Amelia							
*†McDonald Farms Irenabell	6	102	Oct	901	41	3550	158

Coe, Clyde L., Mo-La-Jac Farms, Dothan, Ala. ARHT

●Gold Branch Glo A. D. Viola	8	305	Oct	11		8480	443
●Gold Branch M Flossie	5	256	Nov	19	1	6521	351
●Mo-La-Jac Ben's Amelia	Sr2	260	Sept	620	40	7124	376
●Mo-La-Jac Darcura	6	305	Sept	453	27	9113	478
●Mo-La-Jac Noble Naomi	5	158	Sept	1056	56	6260	296
●Mo-La-Jac Noble Ruth	Sr4	305	Sept	96	4	6805	328
●Mo-La-Jac Virginian's Halo	Jr2	305	Oct	412	24	7581	382
●Mo-La-Jac Virginian's Ruth	Jr2	305	Oct	82	5	8647	455

Coker, Grady N., Nejasco Farm, Canton, Ga. ARHT

*●Brays Island Geranium	5	151	Oct	970	48	5585	258
*●Churn Creek's Lady Jean	Sr4	163	Oct	913	43	6076	259
*Clear Springs' Maxim Blissful	Sr4	267	Oct	874	42	10726	483
*●Coker's Champion's Fascination	Jr4	189	Oct	1190	49	8386	296
*●Glen Haven Fay Royal	7	163	Oct	789	45	5489	274
*Indian River Mck Gem	6	259	Oct	1014	49	10597	461
*●Nejasco Choice's Amy	Sr3	59	Oct	949	41	1825	79
s. Quail Roost Lucky Choice d. Quail Roost Rose Amy							
*●Nejasco Farm's King's Daphne	Jr4	138	Oct	1017	47	5333	217
*●North View King's Noble Viola	Jr4	111	Oct	1216	48	4765	203
*●Oakhurst Sunshine	6	49	Oct	1178	50	1887	78
s. Quail Roost Lucky Jean d. Magician's Oakhurst Sue							
*●Peer's Maxim Juno	5	163	Oct	1006	45	6148	254
*●Presto's Alicia of Homestead	Sr3	161	Oct	936	44	6072	254
*●Riegeldale Emory's Edith	5	72	Oct	1200	51	2850	113
s. Riegeldale Melba's Emory d. Lady June Edith							
*●Riegeldale V. M. Symphony	Sr4	141	Oct	1022	50	5325	218
●Shoal Falls Donna Ida	Jr2	184	Oct	791	40	5545	252
●Smithdale Snowflake	Jr3	65	Oct	1130	48	2531	112
s. Riegeldale Ben's Sensation d. Marigold's Snowball							

Coker's Pedigreed Seed Company, Hartsville, S. C.

●Burch's Butterfat Ellen	Sr2	305	Oct	849	51	13528	688
●Burch's Butterfat Hattie	Sr3	84	Oct	1416	59	3875	177
*●Clyburn Butterfat Rosette	8	277	Oct	1188	72	13550	716
Clyburn Silver Rosette	5	118	Oct	1427	65	5616	290
●Coker Fancy King's Rosette	Jr3	201	Oct	1107	67	9031	479
*Coker Noble Helen	9	235	Oct	1170	58	10467	480
●Coker Noble Sweetheart	6	273	Oct	1066	58	11715	571
*Coker Silver Duchess	10	128	Oct	1289	58	5870	253
Coker Silver King Ann	Jr3	258	Oct	1158	56	11880	547
Coker Silver Laddie's Duchess	6	262	Oct	1218	63	12873	584
*Edisto Farm's Cottie	5	365	Oct	614	38	15823	851
*●Greenhutch Lady Luck	7	222	Oct	1039	67	9817	533
*Lakemont Anthony's Maid	6	259	Oct	1171	60	13097	609

Colby, Howard H., Colby Dale Farms, Romeo, Mich. ARHT

Antietam Lucille	Jr2	220	Oct	873	40	7648	338
*Antietam Ruth	5	72	Oct	1325	75	3344	169
s. Antietam Gypsy Prince d. Hardwick's Frances Rose							
*Franchester Novel Cherie	10	29	Sept	1284	53		
s. Franchester Noble King d. Cherie Mae Storm Girl							
†Langmeadow Amelia	Jr2	193	Oct	972	41	6916	297
*Langmeadow Anita	7	256	Oct	992	44	11984	493
*Langmeadow Annette	5	271	Oct	882	46	10175	517
†Langmeadow Anona	Jr2	92	Oct	1070	41	3311	138
s. Cesor Pontiff's Anchor d. Langmeadow Redona							
*Langmeadow Lana	Sr4	198	Oct	1067	50	9224	405
Langmeadow Majill	Jr2	329	Oct	783	45	11891	533
Langmeadow Mancey	Jr2	316	Oct	779	43	10674	454
Langmeadow Marlene	Jr2	320	Oct	720	40	10667	502
†Langmeadow Mertell	Sr2	148	Oct	1110	56	5855	285
Langmeadow Moss Rose	Jr2	263	Oct	803	43	9376	461
Langmeadow Movie Star	Jr2	304	Oct	758	42	11484	546
Langmeadow Raffles	Jr2	343	Aug	482	30	7563	425
McDonald Farms D. Lama	Sr2	319	Oct	764	43	10878	532
*Playhaven M. Cleopatra	Jr4	186	Oct	986	49	7743	336
*Playhaven Y. Treasure	6	84	Oct	1519	70	4296	179
*Willow Brook Monarch Darline	5	198	Oct	1273	65	9016	408

§Cole, Louis A., Peru, Ind. ARHT

†Darcy's Jill	Jr2	138	Oct	936	44	4711	196
South Wind Columbine's Dorothy	5	304	Oct	1041	51	13253	582

Colonial Kitchen, Incorporated, The, Colonial Hill Farm, Hamburg, N. Y. ARHT

*Barbara of Sunny Slope Farms	6	196	Oct	869	51	6308	371
●Colonial Hill Country Girl	Sr2	250	Oct	860	42	8316	398
●Colonial Hill Marlene	Jr2	58	Oct	988	41	1856	77
s. Langwater Craftsman d. Greentree Caesar's Buttercup							
Colonial Hill Tarzan's Pride	Sr4	208	Oct	1233	52	9062	412
●Colonial Hill Wild Daisy	Jr2	295	Oct	758	49	8787	452
*Greentree Caesar's Buttercup	6	214	Oct	1052	46	8629	371
*Windwood Forester Pensive	Sr3	289	Oct	890	42	9698	467
●Windwood Valor Breeze	Sr2	55	Oct	998	46	1768	82
s. Coldspring's Romulus Valor d. Spring Knoll Ann Bell							

§Cone, J. H., Cone's Dairy, Plant City, Fla. ARHT

†Cone's Cavalier Joy	Jr2	278	Sept	575	36	6770	332

§Conn, J. Donald, Brookvale Farm, Red Lion, Pa. ARHT

*†Brookvale Beata	6	305	Nov	264	14	8015	367
†Brookvale Elsie	Sr2	305	Nov	460	24	9206	433
†Brookvale Emma	Sr2	102	Nov	669	36	2289	119
†Brookvale Faith	Jr2	63	Nov	714	37	1475	79

Conover, Clifford L., Conover's Hightstown Guernsey Dairy, Hightstown, N. J.

Commander's Hope of Mercer	Jr3	357	Oct	709	50	9562	503
Commander's Victress of Mercer	Jr2	333	Oct	1077	59	13790	670
Gold King's Valentine of Mercer	10	245	Oct	925	53	9142	502
King's Victoria of Mercer	5	103	Oct	1815	73	6242	259
*Lad's Blanchette of Mercer	Sr3	143	Oct	1310	64	7172	329
*Lad's Hope of Mercer	7	209	Oct	1205	66	10460	554
*Lad's O. K. Myrtle of Mercer	5	140	Oct	1320	60	6521	315
L. O. K.'s Victoria of Mercer	Sr2	61	Oct	972	43	1951	89
s. Lad's O. K. of Mercer d. King's Victoria of Mercer							
O. K.'s Dinna of Mercer	6	49	Oct	1772	82	2687	123
s. Glenburnie O. K. d. Cavalier's Dinna of Mercer							
*O. K.'s Gold Belle of Mercer	8	271	Oct	1225	70	14861	734

Conover, Clifford L., Mr. & Mrs., Conover's Hightstown Guernsey Dairy, Hightstown, N. J.

Clarisa Merry of Lindendell	11	280	Oct	946	47	10680	529
Commander's Rose of Mercer	Sr2	334	Oct	893	63	11814	652

*King's Etta of Mercer	5	193	Oct	1439	69	10775	462
King's Viola of Mercer	Sr4	40	Oct	1445	62	1832	83
s. Rose Gold King of Mercer		D. Otto's Viola of Mercer					
L. O. K.'s Doloris of Mercer	Jr2	365	Oct	322	28	12809	622
L. O. K.'s Viola of Mercer	Jr3	343	Oct	925	53	11985	622
O. K.'s Clover of Mercer	5	271	Oct	1153	52	13385	595

Copper Gate Products Company, The, Basking Ridge, N. J.

Alamatuck C. Mayella	Jr2	365	Nov	489	28	9930	552
*Antietam Chariot	5	365	Nov	284	13	16590	721
Argilla Royal Countess	Sr3	233	Nov	1076	51	9959	416
*Beaverbrook Blossom	5	244	Nov	1152	57	12010	578
*Brooklandwood Sirene	6	242	Nov	1100	60	12010	597
*Count's Ultra Lady	5	98	Nov	1543	69	5029	236
*Harmony Hollow Request	Sr4	312	Nov	923	54	13615	703
*Hominy Hill Alicia	Sr4	214	Nov	1298	70	11061	536
Inniafree Buttercup	6	93	Nov	1347	57	4432	201
Inniafree Petal	Jr2	116	Nov	1266	59	4667	212
Inniafree Romulus' Carrie	Jr3	217	Nov	1042	56	9659	451
*Inniafree Romulus' Clover	Jr3	210	Nov	783	43	8061	374
Inniafree Romulus' Topsy	Jr2	319	Nov	784	41	9995	459
Inniafree Royal's Barbara	Sr2	96	Nov	1299	53	4122	180
Inniafree S. Contentment	Jr2	87	Nov	1568	65	4283	179
Inniafree S. Joan	Jr2	85	Nov	1220	49	3524	144
*Mulhocaway Majesty's Dream	7	312	Nov	1327	53	15628	599
*Ring-Win Dawn	5	175	Nov	1424	71	9337	411
*Silver Barn Marge	7	296	Nov	1307	70	17454	847
Sterling Helen	Jr4	70	Nov	1627	78	3811	184
s. Antietam Gypsy Count		D. Fairlawn Blanchette					
*Tarbell Peerless Anola	5	353	Nov	1090	57	17834	845
Woodacres Royal Venus	Sr4	87	Nov	1410	57	4054	181
s. Douglaston Prince Royal		D. Woodacres Royal Virtue					

§Coskery, Eugene C., Jr., The Coskery Guernsey Farms, Emmaus, Pa. ARHT

*†Cherry Hills Frances	7	108	Nov	881	42	3991	164
*†Cherry Hills Gertie	7	155	Nov	995	50	6118	275
*†Coskery's Betty	Sr4	265	Nov	727	41	8285	415
*†Coskery's Blessing	Sr4	69	Nov	1260	66	2919	156
s. Grace's Vagabond		D. Farm School Victor Fanny					
*†Coskery's Blossom	Jr4	305	Nov	178	8	10059	449
*†Coskery's Camilla	Sr3	64	Nov	1238	66	2722	145
s. Valleywood Victor		D. Farm School Victor Fanny					
*†Coskery's Casey	Jr4	53	Nov	1339	55	2272	95
s. Valleywood Victor		D. Glen-Ru Junette					
*†Coskery's Cherry	Sr3	305	Nov	58	2	8097	373
†Coskery's Dahlia	Jr2	235	Nov	777	42	7447	328
*†Coskery's Daphne	Jr3	54	Nov	1185	57	2144	101
s. Valleywood Victor		D. Farm School Valiant Mabel					
*†Coskery's Day	Jr3	173	Nov	830	45	6830	316
†Coskery's Donna	Jr2	305	Nov	277	16	8428	374
†Coskery's Eugenia	Jr2	112	Nov	865	50	3280	160
*†Farm School Valiant Cleo	Jr4	172	Nov	1078	55	7969	350
*†Farm School Valiant Mabel	5	146	Nov	895	44	5229	222
*†Farm School Victor Mable	7	235	Nov	848	44	9402	419

Cotting, C. E., Chedco Farm, Berlin, Mass.

Argilla Royal Princess	Sr2	231	Nov	903	53	7267	382
Chedco Calla	Sr2	181	Nov	685	46	5101	303
*Chedco Cantata	Sr3	174	Nov	985	54	7475	356
Chedco C. Marvel	Jr2	296	Nov	889	49	9708	494
*Chedco Cupid	6	231	Nov	1053	57	11552	537
*Chedco Forsythia	Jr4	176	Nov	962	62	7611	432
*Chedco Lilac	Sr4	328	Nov	724	47	12522	765
Chedco Moonflower	Sr3	250	Nov	781	45	8434	436
Chedco Myrrh	Sr2	138	Nov	1050	54	5132	255
*Flying Horse Colonel Belletta	7	244	Nov	1238	73	12179	628
*Two Brooks C. Myrrh	5	321	Nov	862	47	14686	695

§Craig, Orlin P., Est., Craigland Farms, Mukwonago, Wis. ARHT

*†Donna Jean of Craigland	Jr3	146	Sept	820	48	4912	249
†Hope's Lassie of Craigland	Sr2	37	Sept	900	39	1127	48
s. Kitchener Major		D. Lad's Hope of Craigland					
†La Verne of Craigland	Jr3	37	Sept	1068	46	1330	55
s. Kitchener Major		D. Vera Joyce of Craigland					

§Craig, R. A., Dr. & Mrs., Leafy Lane Farm, Kokomo, Ind. ARHT

*†Eda of Leafy Lane	5	255	Oct	973	54	11475	531
†Leafy Lane Cheerio	Jr2	130	Oct	884	52	4673	216
Leafy Lane Golden Gleam	Sr2	365	Oct	633	35	10964	538
†Leafy Lane Keepsake	Jr2	153	Oct	1069	52	6163	269

Crane, Francis V., Basquaerie Farms, Millis, Mass. ARHT

¶Basquaerie Drummer's Thyme	Jr2	35	Aug	966	41	1074	48
s. Flying Horse Select's Drummer		D. Basquaerie Gay Tryst					
*Basquaerie Gay Lady	Jr4	286	Oct	1166	67	13027	671
*Basquaerie Gay Pearl	Sr4	365	Sept	690	37	14457	724
Basquaerie Gay Rosebud	Jr2	365	Sept	14	1	8511	520
¶Basquaerie Levity Honeysuckle	Jr2	88	Oct	883	41	2650	114
¶Basquaerie Levity's Bobolink	Jr2	96	Oct	1008	46	3375	142
s. Normandy Levity Supreme		D. Ladderlook Moonblink					
*Coronation Aurinia	5	224	Oct	1291	71	11190	536
*Coronation Phylis	5	303	Oct	867	48	11988	604
*Fairlawn L. Hyalite	5	337	Oct	1183	64	16466	849
¶Hidden Valley Fay	Sr4	59	Oct	1255	50	2426	96
s. Wetherafield Chancellor		D. Mountain View Fairy					
*Hominy Hill Lindy	Sr3	304	Oct	938	56	11456	656
*Hominy Hill Peerless Hazel	6	251	Oct	948	55	11367	562
*¶Ladderlook Moonblossom	8	192	Oct	1510	63	11104	459
*Ladderlook Moonglade	6	287	Oct	1213	57	14080	639
*Sun-Blest Farms Crystal	5	365	Oct	816	39	18273	869
Sun-Blest Farms Lively	Jr2	365	Oct	108	5	11837	528
Sun-Blest Farms Snow Lady	Jr2	365	Oct	154	6	12829	550

§Crull, Elmer, Richmond, Ind. ARHT

†St. Albans A. V. Boy's Betty	Sr2	78	Oct	880	35	2338	101
†St. Albans Glamour Eulalie	Jr2	65	Oct	868	39	1733	73
s. McDonald Farms Glamour		D. St. Albans Valiant Eulalie					
*†West River Carnation	Jr3	52	Oct	1352	63	2286	101
s. Upland Farm Crescent Lad		D. Fountaine Patricia					
†West River Katherine	Sr2	305	Oct	102	6	6322	335
†West River Maxine	Sr2	305	Oct	61	3	6284	314

§Cunningham, S. W., Skyline Farm, Hope, R. I. ARHT

†Babs of Skyline Farm	Sr3	100	Oct	967	50	3360	166
†Law-Will Precious Beauty	Jr4	157	Oct	1160	47	6922	275
Law-Will Royal Amy	Jr2	219	Oct	750	36	6657	273
Law-Will Royal Reba	Jr2	270	Oct	937	36	10022	354
†Spring Beauty of Skyline	Jr3	73	Oct	1440	59	3437	156
s. Langwater His Honor's Talisman		D. Law-Will Barbara's Beauty 2d					

Curtiss Candy Company, Cary, Ill. ARHT

*Afton's Golden Marie	7	227	Oct	1153	67	11580	573
Curtiss Candy Barbee	Jr2	202	Oct	840	42	7318	361
Curtiss Candy Chum's Norma	Sr2	321	Oct	819	46	10765	540
Curtiss Candy Humming Bird	Jr2	209	Oct	918	43	7239	331
Curtiss Candy Levity Dot	Sr2	290	Oct	725	43	8648	441
Curtiss Candy Levity Honey	Sr2	347	Oct	907	44	12686	563
Curtiss Candy Levity Leader	Jr3	140	Oct	979	51	5266	216
Curtiss Candy Levity Lillian	Jr2	237	Oct	956	43	8671	353
*Curtiss Candy Levity Luxury	Sr3	275	Oct	1042	54	12485	559
*Curtiss Candy Levity Mildred	Sr3	143	Oct	1082	54	5786	260
Curtiss Candy Levity Prue	Sr2	310	Oct	902	48	10719	509
Curtiss Candy Levity Sue	Sr2	273	Oct	804	42	10172	400
Curtiss Candy Levity Verity	Jr2	178	Oct	747	42	5825	279
*Curtiss Candy P. Queen	Sr4	347	Oct	899	47	13119	710
Langvalley Levity Babette	Jr2	119	Oct	1018	51	4219	199
*McDonald Farms Gov Innocence	5	228	Oct	1293	56	13401	542
*¶McDonald Farms Hester	7	58	Oct	1395	66	2614	128
s. McDonald Farms Fabron		D. Meresteed Constance					
*Patsy Jean of Meadow Lane	5	293	Oct	1231	68	16196	751
*Royal's KenVer Lily	5	194	Oct	1057	51	8313	407
*St. James Count's Verity	6	332	Oct	1098	63	17646	855

§Dahn, Clifford, Dewdrop In Farm, Romeo, Mich. ARHT

†Jackline's Eddie's Sue	Sr3	193	Oct	753	41	6189	280

§Daines, C. J., Cache Meadow Farm, Logan, Utah. ARHT

*†Cache Meadow Diamio	Sr4	202	Sept	924	43	7757	331
†Cloverleaf Daisy's Seven Up	Jr2	243	Sept	800	41	7660	355
†Cloverleaf Wanda's Wanita	Jr3	145	Sept	816	36	4963	210
*†Delphi Dell Ladivia	5	159	Sept	866	39	5657	244
*†D. Peissner's Margie	5	83	Sept	908	45	2970	129
†Princess of Fir-Ald Farm	7	165	Sept	764	43	5145	242
*†Theo-Vale Royal Fern	Sr2	61	Sept	946	39	1989	87
s. Theo-Vale Double Royal		D. Theo-Vale Everilda					

§Daines, Dwyth M., Cache Meadow Farm, Logan, Utah. ARHT

*†Cache Meadow Patricia	5	305	Sept	290	14	9587	485

§Daines, O. S., SanLynn Farm, Ogden, Utah.

†Cache Meadow Dina	8	53	Oct	1397	71	2310	119
s. Cache Meadow Frita		D. Wesclair Rose's Daisy					
†Cache Meadow Doyla	Jr2	139	Oct	942	54	4646	237
†Cache Meadow Nevia	9	57	Oct	1297	75	2440	144
s. Wesclair Jean Foremost		D. Poppy's Nordstrom of Zepol					
†Cache Meadow Stella	Jr3	178	Aug	855	46	6541	312
†Gail of Chicona	6	232	Oct	995	58	9170	447
*†Samara of Chicona	6	61	Oct	1297	43	2718	93
s. Chicona Brandon		D. Prairie Bloom Selma					
†Theo-Vale Royal Laura	Jr2	140	Oct	905	53	4794	253
†Theo-Vale Royal Thelma	Jr2	100	Oct	1079	43	3669	150
†Valley Pride's Sophie	6	56	Oct	1365	70	2546	123
s. Lad's Phyllister of Middale		D. Valley Pride's Sensation					
†Western Glow Serene	Jr2	237	Aug	688	35	6974	348

§Daines, O. Sanford, SanLynn Farm, Ogden, Utah.

†Sanlynn Sylvia	Jr2	64	Oct	901	45	1909	88
s. Cache Meadow Major		D. Samara of Chicona					

Dangler, Wilton E., Long Lane Farm, Asbury Park, N. J. ARHT

¶Lily Bell of Oak Hill 2d	Jr4	305	Oct	126	7	9810	465
¶Lone Lane Rose Marie	Jr4	232	Oct	626	42	7524	430
Long Lane Freesia	Jr3	349	Oct	150	7	11837	513
*Virginian's Rosalind	Sr4	347	Oct	107	8	10084	621

§Danska, Uno, Elno Guernsey Farm, Buhl, Minn. ARHT

†Elno's Gay Lass	Jr2	60	Oct	1036	51	2923	93
s. Elno's Snubby		D. Evergreen's Proud Lass					
Elno's Happy Memory	Jr2	213	Oct	700	36	6465	319
†Elno's Lady Bess	Jr4	298	Oct	407	20	7699	351
Elno's Princess Elizabeth	Jr2	193	Oct	617	35	5596	288
†Jane of Elno Guernsey Farm	Sr4	264	Sept	766	41	9527	459
†Nugget's Memory of West Grove	7	299	Oct	351	19	9325	379
Fat of West Grove Farm	6	136	Oct	1165	55	5979	287
Spruce Grove Faith	Jr2	251	Oct	656	41	6993	345

§Datesman, J. D., Penn Oak Farm, Wrightstown, Pa. ARHT

†Penn Oak's Leader's Ona	Sr2	132	Oct	731	38	3719	188
†Sunset View Nellie	Sr2	124	Oct	716	39	3389	158

§Davidson, Arthur, Davidson Farms, Waukesha, Wis. ARHT

*†Harvey Farm Pollyanna	16	58	Oct	1132	65	2289	131
s. Florham D'Arcy		D. Harvey Farm Polly					

§Davidson, Arthur & Borlen, E. D., Davidson Farms, Waukesha, Wis. ARHT

*†Blazer's Butterfat Loretta	5	58	Oct	1222	65	2339	129
s. Hilltop Butterfat Blazer		D. Butterfat Fashion Flora					
*†Blazer's Butterfat Susan	Jr4	305	Oct	455	27	9793	506
†Butterft Blazer's Sonya	Sr2	179	Oct	681	35	4811	240
†Plutocrat's Butterfat Goldie	Sr3	158	Oct	720	40	4465	227
†Plutocrat's Butterfat Pride	Jr3	118	Oct	918	49	4031	197
Plutocrat's Butterfat Redfern	Sr2	365	Oct	50	2	10663	589
*†Plutocrat's Butterfat Starline	Jr4	118	Oct	897	44	3475	189
†Plutocrat's Butterfat Welcome	Jr2	132	Oct	771	40	3834	177

§Davis, Robert S., Idacrest Guernsey Farm, Kuna, Idaho. ARHT

†Bonneville Happy	Jr4	78	Oct	925	52	2590	131
s. Bonneville Valiant		D. Bonneville Honesty					
*†Brookacres Katherine	5	193	Oct	1093	51	8907	357
†Idacrest Cascade's Ivy	Jr4	305	Oct	210	8	12337	503
†Idacrest Columbine	Jr2	56	Oct	1246	57	2260	102
s. Sun-Blest Farms Ensign		D. Theo-Vale Celia					
*†Idacrest Lady Anita	Sr3	92	Oct	896	58	3043	178
†Idacrest Lady Faye	Jr2	177	Oct	715	36	4303	205
*†Locolo of Valley Rogue	5	184	Oct	1149	48	7945	307

§Davisson, B. M., Davisson Farms, Jane Lew, W. Va.

*Davisson Farms Fancy	6	250	Nov	878	43	11819	582

§Dealy, Ray, "Land o' Dreams," Bow, Wash. ARHT

†Land o'Dreams King's Mae	Jr2	160	Oct	719	38	4669	217
†Land o'Dreams King's Mistress	Jr2	242	Oct	695	38	7289	345
*†Land o'Dreams Martha	Sr2	300	Oct	644	46	8637	470
Land o'Dreams Matilda	Sr2	332	Oct	488	35	7759	446

§Debnam, George R., III., Lower Round Top Farm, Chestertown, Md. ARHT

†Driftwood's Luxurious	Jr2	305	Oct	166	12	3200	263
**†Driftwood's New Year Belle	7	107	Oct	1386	65	5103	226
**†Driftwood's Queen Alma	Jr4	181	Oct	879	52	8533	428
†Driftwood's Queen June	Sr2	305	Oct	138	9	5636	298

§Dietrich Farms, Incorporated, Farm No. 1, Bremen, Ind. ARHT

*†Owen's Place Admiral's Ava	5	207	Oct	846	45	7196	352
*†Owen's Place Admiral's Mirth	Jr4	225	Oct	879	43	8969	403
*†Owen's Place Admiral's Molly	Jr4	190	Oct	1104	64	9740	451
*†Owen's Place Adm's Buttercup	6	131	Oct	994	53	5422	263
†Owen's Place M. K. Princess	Jr2	237	Oct	740	39	6525	318
†Owen's Place Royal's Elberta	Jr2	305	Oct	420	28	6116	334
†Owen's Place Royal's Pride	Jr2	185	Oct	780	46	6039	296
s. Fine Manor King's Royal	D. Owen's Place Admiral's Pride						
†Owen's Place Royal's Tulip	Jr2	184	Oct	793	38	5943	249
s. Fine Manor King's Royal	D. Wakelea Rose						
†Owen's Place Royal's Vivian	Jr2	187	Oct	679	37	5777	230
*†Wakelea Rose	5	215	Oct	793	41	7481	363

§Dietrich Farms, Incorporated, Farm No. 2, Bremen, Ind. ARHT

*†Owen's Place Royal's Gertie	6	226	Oct	826	40	9308	444
†Owen's Place Royal's Luella	Jr2	190	Oct	762	36	5840	273
†Owen's Place Royal's Royalet	Sr2	79	Oct	1094	41	2479	93

Dillard, D. H., Homewood Farms, Agricola, Va. ARHT

¶Annabel's Pauline	Sr3	290	Oct	729	43	8831	469
*Cedar Grove's Lady Pauline	13	196	Oct	883	46	7141	325
*Ella's Linda Kay	Jr3	224	Oct	653	40	6475	338
Ezell's Golden Girl	Jr3	287	Oct	749	43	9636	498
*Homewood Emory June Bell	Sr2	85	Oct	1075	45	3143	130
*Homewood Emory Pauline	Jr2	105	Oct	975	55	3534	185
*Homewood Emory Susana	Jr2	107	Oct	1125	46	4091	180
Homewood Solomon's Josephine	Jr2	153	Oct	874	46	5463	268
*Homewood Solomon's Queen	Jr2	220	Oct	766	46	7589	391
*Mary's Dolly May	Jr3	365	Oct	129	7	11394	585
*Nick's Dorothy May	5	173	Oct	920	41	6438	291
*Nina Bell's Pearl	Jr3	196	Oct	703	41	6083	307
*Pauline Sunny	10	164	Oct	1051	48	7791	336
*Smith's Lucille Susana	7	137	Oct	1406	71	6963	323
Smith Susana	10	169	Oct	901	46	6834	294
*Solomon's Nina Bell	Sr4	327	Oct	812	42	13445	624

Dillard, D. H., Oak Park Farm, Madison Heights, Va.

¶Balkus' Sparkle	6	171	Oct	1066	58	7147	335
¶Blair's Rose Supreme Daisy	7	185	Oct	1031	55	6848	337
¶Oak Park Estelle	Sr2	243	Oct	839	56	9200	491
¶Oak Park Maxim Daisy	Sr4	118	Oct	1394	70	6027	282
¶Oak Park Maxim Nell	Sr2	333	Oct	880	48	13601	687
¶Oak Park Maxine	Jr3	305	Oct	458	29	11614	583
¶Spring Knoll Ann Jane	5	188	Oct	1366	73	10311	477

§Dodge, Henry M., Elmbrook Farm, Perrysburg, Ohio. ARHT

†Coronal Donnette	Jr2	175	Oct	940	38	6235	229
†Coronal P Beth	Jr2	137	Oct	1032	51	5119	208
*†Coronation Desire	7	203	Oct	919	41	9399	363
*†Elmbrook Corinne	Sr4	140	Oct	928	46	4901	196
*†McDonald Farms Hildegarde	6	101	Sept	1038	42	4328	171
*†Sterlingold Cinderella	Sr4	212	Oct	1004	57	9826	434

Dodson, Margaret M., Goose Valley Farms, Colonial Park, Pa. ARHT

*Goose Valley Margaret Ann	5	315	Oct	941	51	13826	726

Dodson, Otis R., Goose Valley Farms, Colonial Park, Pa. ARHT

†Goose Valley Belle of The Ball	Jr2	146	Oct	727	40	4254	198
†Goose Valley Dahlia	Sr2	196	Oct	649	43	5247	255
†Goose Valley Feathers	Jr2	201	Oct	942	45	6900	292
*Goose Valley Fedora	Sr4	234	Oct	850	43	9752	462
*Goose Valley Heiress	5	119	Oct	1007	52	4538	196
*Goose Valley Janice	Sr4	66	Oct	1485	71	3155	153
s. Coronation Yankee	D. Jane of Goose Valley						
Goose Valley Nannie	Jr2	153	Oct	948	49	5292	231
*Goose Valley Pollyanna	5	326	Oct	738	45	13545	710

§Domaszek, Raymond, Hi-Hopes Farm, Amherst Junction, Wis.

†Hi-Hopes Prophet's Rosette	Sr2	277	Oct	742	36	9894	433
†Hi-Hopes Winner's Faith	Jr2	194	Oct	671	36	5520	257
†Hi-Hopes Winner's Flossie	Jr2	305	Oct	656	36	10655	524
*†Hi-Hopes Winner's Khan	Jr3	301	Oct	786	40	11358	522
†Hi-Hopes Winner's Lustre	Jr2	305	Oct	430	26	10528	556
†Hi-Hopes Winner's Norma	Sr2	92	Oct	897	40	2670	120

§Downey, Fred C., Woodside Hall Farms, Williamsport, Md. ARHT

*†Woodside Hall Isobel	5	305	Oct	52	2	8039	391
†Woodside Hall Just Lassie	Sr2	53	Oct	799	36	1434	64
s. Woodside Hall Justice	D. Woodside Hall King Gloria						
†Woodside Hall Just Marigold	Jr2	81	Oct	934	42	2619	115
**†Woodside Hall Knollton Judith	Sr4	72	Oct	1077	42	2877	108
s. Franchester Knollton	D. Woodside Hall Majesty Faith						
†Woodside Hall Knollton Lucy	Sr2	305	Oct	100	6	6330	355
*†Woodside Hall Lady Joan	5	105	Oct	834	44	3405	173
†Woodside Hall Lady Lucinda	Jr3	87	Oct	1169	53	2558	117
s. Blakeford Mikado	D. Woodside Hall King Hermon						

§Draughon, D. L., Canoe Creek Farm, Morganton, N. C.

†Julia Ann of Canoe Creek	Jr2	228	Sept	713	39	6292	313

Dukes, R. F., Dukes Dale Farm, Orangeburg, S. C. ARHT

¶Dukes Dale Amos' Sunbeam	Sr2	305	Oct	440	23	10141	506
¶Dukes Dale Royal Galore	Jr3	188	Oct	902	45	6568	285
¶Dukes Dale Royal Juliet	Jr2	100	Oct	976	45	3491	165

§Dull, Merritt, Marowene Farm, Laura, Ohio. ARHT

*†Edna Diana of Marowene	5	159	Oct	1124	58	8095	353
†Rose Beauty of Marowene	Jr3	65	Oct	1265	58	2897	129
s. Versailles Hi Commander	D. Rose Lady of Marowene						
*†Rose Ruth of Marowene	5	151	Oct	872	44	6728	301

Dutton, Everett J., Mistydale Farm, Somersworth, N. H. ARHT

Drummer's Tillie of Mistydale	Jr2	365	Oct	306	16	10829	519
¶Great Spring Orchid	Jr4	126	Oct	1070	48	4973	208
*¶Great Spring Topaz	7	305	Oct	437	26	13375	675
*Great Spring Trixie	7	341	Oct	943	54	16072	748

Dutton, Laura F., Mistydale Farm, Somersworth, N. H. ARHT

Foreman's Auburn Girl	5	365	Aug	713	40	13066	656
¶Great Spring Moonstone	Sr4	305	Aug	470	21	9236	444

§Dynes, George M., Riverview Farms, Mount Vernon, Wash. ARHT

**†Margaret of Highland View	11	148	Sept	895	50	5517	260
†Riverview Loretta Rosabel	Jr2	248	Sept	754	36	6969	311
**†Riverview's Fairy Queen	Jr4	97	Sept	965	50	3535	175
**†Riverview's Only Queen	Sr4	123	Sept	1000	58	5214	286
*†Riverview's Phyllad Bonnie	Sr2	266	Sept	802	45	8393	416
**†Riverview's Polly	Jr3	305	Sept	83	3	9127	438
**†Riverview's Princess Fashion	5	160	Sept	945	54	6567	312
**†Riverview's Princess Lady	5	159	Sept	934	45	6053	294

Elam, C. N., Belnemus, Belona, Va. ARHT

Belnemus Bunnie's Arline	Sr2	129	Sept	954	43	4600	208
¶Belnemus Bunnie's Celeste	Jr2	99	Sept	865	41	2859	133
Belnemus Max Christine	Jr2	118	Sept	980	47	4057	181
*Graceland Glamour Sue	7	343	Sept	866	49	13293	692

§Elliott, James R., Perkiomenville, Pa. ARHT

*†C. F's Dairy Queen	9	82	Oct	1136	54	3181	147
*†Gardenville Rose Alice	5	305	Oct	220	13	8885	471
†Mike's Lucinda	Sr2	201	Oct	652	37	5355	281
†Natalie's Dawn	Jr2	245	Oct	712	36	7039	328
†Prince's Lil of Upson Downs	Sr2	305	Aug	62	3	8607	412
*†Prince's Lou of Upson Downs	Sr3	51	Oct	1150	54	1941	93
s. Hill Girt Top Prince	D. Nellie's Lilac of Norwood						
†Top Prince's Nancy	Jr2	168	Oct	873	45	5325	267

§Elliott, James R. & Dorothy F., Perkiomenville, Pa. ARHT

†Fritzlyn Val Rosary	Sr4	305	Oct	9		8830	440
*†Hope's Eastern Lilac	Jr4	305	Oct	23	1	8943	471

§Ellsworth, George I., Barnegat Ranch, Grass Valley, Calif. ARHT

*†Barnegat Intl.'s Winona	Jr3	305	Aug	120	6	7080	372
†Barnegat Princess Nada	Jr2	110	Aug	750	35	2823	129
†Barnegat Traveler's Lucia Ann	Sr2	168	Oct	717	37	4679	217
*†Barnegat Traveler's Princess	6	81	Oct	1397	71	3935	171
s. Roughwood Traveler	D. Barnegat Princess						
†Ellwood Jack's Greta	Jr2	305	Oct	379	21	6435	338
†Happyholme Lilac	Sr2	305	Oct	58	3	4864	214

§Erf, Cora, Marguerite C., Elsy W. & Norma, Chestnut Ridge Farm, Bellevue, Ohio. ARHT

*†Chestnut Ridge Snowhite Tess	8	64	Oct	1441	57	3076	115
s. Chestnut Ridge Traveler	D. Chestnut Ridge Maid Snow White						

§Fairbanks, Leon & Ethel, Fair Acres, Boise, Idaho. ARHT

*†Clematis R. of Prestdale	Jr4	143	Oct	926	47	6160	265

§Fales, W. D., Riverside Ranch, Gooding, Idaho. ARHT

†Toponis Deacon's Dawn	Sr2	118	Sept	568	40	3336	185
†Toponis Edward's Delia	Jr2	253	Oct	748	38	8089	345
†Toponis Edward's Linda	Jr2	116	Oct	908	36	3722	143
†Toponis Edward's Lois	Sr2	122	Oct	1134	47	5278	205
*†Toponis Galore's Bonnie	8	133	Oct	885	43	5120	223
†Toponis Marvel's Barbara	Jr2	86	Oct	951	36	2781	107
†Toponis Marvel's Lilly	Sr2	57	Oct	1030	41	1863	80
s. Fir Ridge Ultra Marvel	D. Toponis Slogan's Libby						
†Toponis Marvel's Winifred	Sr2	164	Oct	597	35	4535	242

§Faust, M. C., Vir-Mar Farm, Covington, Ind. ARHT

†Virmar's Candor Betty	Jr3	175	Oct	770	46	6347	315
†Virmar's Lady Topaz	Jr2	208	Oct	736	39	7142	320

Fenn, H. K., Idlehour Farm, Hendersonville, N. C.

*Caroline of Joining Rivers	Sr2	105	Oct	980	45	3288	147
s. Klondike Hollimar	D. Carola of Valley View Farm						
*Horse Shoe Conrad's Princess	Jr3	290	Sept	772	43	12340	555
*Idlehour's Emily	Jr4	190	Oct	1223	48	9003	355
*Idlehour's Jewel	Sr4	316	Oct	723	49	11875	618
Midview Valor's Springtime	Sr2	62	Oct	1307	49	2532	106
s. Foremost Royal Valor 12th	D. Midview Charmer's Springtime						
*Princess Ann of Idlehour	6	365	Sept	100	4	9450	455

§Ferguson, H. R., Walnut Grove Farm, Kirkwood, Pa.

†Walnut Grove Rilma Jonquil	Jr2	153	Oct	606	35	3560	182

§Ferguson, Jim, Fer-Manor Guernseys, Mount Vernon, Wash. ARHT

**†Cedardel Pamela	Sr4	172	Oct	899	53	6430	345
*Cedardel Patricia	5	269	Oct	782	43	10256	530
**†Ellan of Sandy Spot	Jr3	86	Oct	1182	62	3692	198
†Fer-Manor Canadian Hope	Jr2	57	Oct	1101	50	2097	92
s. Coanwood Foreman	D. Killalana Hope's Sally						
†Fer-Manor Martha	Jr2	90	Oct	1109	57	3259	160
*†Fer-Manor Paulette	Jr3	184	Oct	800	48	6470	326
**†Fer-Manor Sheila	Jr3	182	Oct	780	55	5677	350
†Fer-Manor's Nettie	Sr2	105	Oct	1009	54	3796	186
Fer-Manor's Wally	Jr2	194	Oct	774	47	6120	321
*Fer-Manor Wanda	Jr3	208	Oct	729	46	6503	349
**†Kendall's Libie	9	150	Oct	782	47	4734	248
**†Kendall's Nance	8	274	Oct	789	45	10429	545
*Royal Rose of Sandy Spot	5	202	Oct	1054	50	7969	389

§Ferguson, R. H., Walnut Grove Farm, Kirkwood, Pa.

*†Walnut Grove Nadeline 2d	6	179	Oct	817	48	6104	327

Field, C. E., Chesterfield Farm, Owensboro, Ky. ARHT

*Klondike Karlene	7	318	Nov	945	46	15032	629

Fircrest Farms, Incorporated, Lynden, Wash.

**¶Fircrest Angie Conquest	5	111	Oct	1240	60	5472	252
**¶Fircrest Cam Con	5	170	Oct	1025	54	7766	348
*¶Fircrest Conquest's Princess	Sr2	150	Oct	1293	57	7246	319
*¶Fircrest Glory's Glory	Jr3	169	Oct	1033	50	6849	300
**¶Fircrest Paula Con	5	108	Oct	1179	60	4969	234
*¶Fircrest Pauline 2d	Sr2	175	Oct	964	53	6883	335

†Fircrest Princess Con	5	77	Oct	1068	45	3082	120
s. Argilla Conquest	D. Fircrest Princess Beauty						
¶Fircrest Wandy Con	5	74	Oct	1219	61	3523	179

§Fleitas, Allison F., Winlochan Farm, Greenville, Del. ARHT

*†Winlochan Countess Dora	Jr4	173	Oct	1094	63	8314	441
*†Winlochan Princess Charm	Jr3	112	Oct	978	55	4150	224
*†Winlochan Princess Glenda	Jr3	122	Oct	924	56	4282	240

Fleming, M. C., Wandamere Farms, Troutdale, Oregon.

*Chuckanut Bettina	9	341	Oct	794	41	15129	693
*Harsha of Chicona	Sr4	97	Oct	1456	75	4934	215
Ivy Oak Delta's Darling	5	151	Oct	1292	76	7444	376
Ivy Oak Douglas' Babette	6	293	Oct	1062	60	13632	689
Ivy Oak Peggy's Petal	Jr3	163	Oct	1097	63	7099	377
Wandamere Anson's Phyllis	Jr2	247	Oct	841	50	8235	407
Wandamere C. Mary	Jr3	158	Oct	835	51	5889	284
Wandamere Correct Bonnie	Sr2	158	Oct	913	47	6576	326
*Wandamere Dahlia	5	164	Oct	869	45	7096	327
*Wandamere Freda	5	301	Oct	1050	62	13427	676
¶Wandamere Jade	Jr3	296	Oct	664	40	8973	483
*Wandamere Jean's Bonnie	Jr4	143	Oct	970	55	6420	323
Wandamere Linneta C	Sr3	238	Oct	1300	61	11769	498
Wandamere Matchless Jewel	5	365	Aug	372	23	9781	529
Wandamere Perry's Buttercup	Sr3	108	Oct	1126	65	4426	227
*Wandamere Pride	7	242	Oct	1419	65	14400	524
*Wandamere Roxy	5	158	Oct	1309	67	7405	362

§Florida Agricultural Experiment Station, Gainesville, Fla.

Florida Handsom Lorine	Sr2	365	Oct	352	19	9034	410
†Florida Klansman Heidi	Sr2	273	Oct	64	4	2411	114

Florida State Farm, Raiford, Fla. ARHT

*Raiford's Gracie	5	80	Oct	1157	50	3033	120
Raiford's Hilda Lee	Sr2	222	Oct	892	47	7500	361
*Raiford's Honoria	7	332	Oct	834	42	11070	504
Raiford's Hopeful	Jr2	208	Oct	694	38	5519	257
Raiford's Melba Lee	Sr2	261	Oct	795	47	8861	426
*Traxler's Foremost Anne	Sr4	335	Oct	712	49	11325	621

§Fosnot, John W., Wesslawn, Caldwell, Idaho. ARHT

†Novee's Nanette of Wesslawn	Sr2	117	Oct	847	35	3584	133
†Susie's Sunshine of Wesslawn	Sr2	66	Oct	890	48	2050	105
s. Valor's Ideal of Prestdale	D. Mable's Susie of Platzville						
*†Toponis Edward's Bell	Sr4	235	Oct	763	43	8785	394
*†Toponis Marvel's Patsy	5	305	Sept	167	9	10392	544

§Fosnot, John W. & Edith E., Wesslawn, Caldwell, Idaho. ARHT

*†Delphi Dell Baroness Rosalie	Sr4	177	Oct	849	50	6685	312
*†Delphi Dell Master's DeDe	Jr4	101	Oct	846	44	3353	164
†Margie of Fir-Aid Farm	Jr4	110	Oct	857	42	3799	171

§Foster, Ralph L., Foster Guernsey Farm, Reedsport, Oregon. ARHT

†Foster Farm H. Clara	Jr2	70	Oct	988	40	2313	90
s. Fairlawn H. Hercules	D. Umpqua Thelma's Lilac						
†Foster Farm H. Content	Jr2	138	Oct	900	43	4387	189
†Foster Farm H. Portia	Jr2	138	Oct	834	40	4316	202
†Foster Farm H. Veda	Sr2	68	Oct	900	43	1984	91
s. Fairlawn H. Hercules	D. Twin Springs Vera						
†Foster Farm Jonquil	Jr2	305	Oct	42	2	8864	451
*†Foster Farm Mary Lou	Jr4	159	Oct	1031	48	7349	326
†Foster Farm Poppy	Jr2	132	Oct	665	35	3604	171
†Foster Farm Princess Aline	Sr2	169	Oct	909	42	5345	237
†Foster Farm Princess Minuet	Jr3	284	Oct	841	49	11967	650
†Foster Farm Rosalie	Jr2	305	Oct	612	35	7822	363
†Foster Farm Tulip	Sr3	61	Oct	1071	55	2404	122
s. Renfleur's One Alert	D. Umpqua Pansy						
*†Foster Farm Vera	Jr4	163	Oct	943	46	6653	290
*†Umpqua A Emily	Sr4	122	Oct	965	48	5024	257
*†Umpqua Alert's Cherry	Sr4	207	Oct	923	42	8402	372
*†Umpqua Princess Elizabeth	Sr4	197	Oct	756	50	6736	365

§Fouche, William A., Adamstown, Md.

†Court Manor Beau's Prudence	Sr2	47	Oct	818	40	1269	60
s. Court Manor Sun Beau	D. Fox Dean's Prudence						
†Foreman's Fairmaid	Jr2	305	Sept	258	12	8022	366
†Graceful of Rurgen	Jr2	305	Oct	282	15	7910	341
*†Ruben's Rhoda	Sr4	224	Aug	899	40	7094	326
*†Ruben's Ruthie	Sr4	245	Oct	736	40	8377	347
†Rubob Bessie	Sr2	116	Sept	665	35	3141	141
s. Blakeford Carrier	D. Horn's Crescent's Louise						
†Rubob Beulah	Sr2	76	Oct	775	41	2038	102
s. Blakeford Carrier	D. Clora's Point Angelina						

§Foust, Jack C., Mayflower Farm, Cable, Ohio. ARHT

*†Brooklandwood C. Betty	7	190	Oct	973	52	7315	344

Fowler, O. T. & Gambill, Zeb V., Grand View Guernsey Farm, Pfafftown, N. C. ARHT

¶Appin's Shirley	Jr3	132	Oct	911	45	4606	208
*¶Belmont View Ned's Rosy	Sr3	139	Oct	1120	61	6494	318
*¶Grand View Frances Judy	Jr4	108	Oct	988	48	4047	191
*¶Grand View Maxim Queen	Sr2	305	Oct	418	27	9183	455
*¶Grand View Noble Beauty	Jr2	290	Oct	555	42	6885	355
*¶Grand View Noble Betsy	Jr3	305	Oct	164	8	9187	420
*¶Grand View Noble Betty Ann	Sr2	114	Oct	968	41	4167	169
*¶Grand View Noble Ella	Sr3	97	Oct	1047	55	3743	190
Grand View Noble Inez	Sr2	365	Oct	473	34	8446	487
Grand View Noble Lindy	Jr3	277	Oct	733	41	8925	441
Grand View Noble Lucille	Sr2	304	Oct	720	47	9242	496
*¶Grand View Noble Princess	Sr2	87	Oct	1093	49	3501	145
Grapelawn Consort	Sr2	365	Oct	803	38	13961	592
Hollknoll Maxim Peaches	Jr2	255	Oct	760	41	7391	363
Maple Lane Designer's Joan Ann	Sr2	225	Oct	811	47	7521	362
Maple Lane Princess Gem	Jr2	322	Oct	775	47	9247	476
*P. V. Sensation's Donna	Sr4	188	Oct	845	48	6787	349
Skuggek's Comet's Nelly	Jr3	214	Oct	1007	49	8319	384
*Swan Ponds Starling	6	343	Oct	1232	57	17725	749

Fretz, William F., Fritzlyn Farms, Pipersville, Pa. ARHT

†Fritzlyn Faithful 5th	Jr2	357	Oct	835	51	12230	647
†Fritzlyn Fashion Julia	Jr2	146	Oct	1002	58	5408	261
Fritzlyn Flashlight Marguerite	Jr2	351	Oct	836	43	11549	516
Fritzlyn Flashy Gem	Jr2	350	Oct	992	60	13235	701
Fritzlyn Flashy Gypsy Lily	Jr2	282	Oct	888	48	9376	442
Fritzlyn Flashy Juliet	Jr2	276	Oct	910	57	9701	493
Fritzlyn Flashy Lily	Jr2	349	Oct	825	48	13489	852
Fritzlyn Flashy Madame	Jr2	240	Oct	864	46	7728	356
Fritzlyn Gypsy King's Jeanette	Jr2	365	Sept	929	43	13943	601
Fritzlyn King's Althea	Jr2	195	Oct	811	46	6297	329
Fritzlyn King's Butter Girl	Jr2	69	Oct	1376	54	3122	109
s. Antietam Gypsy King	D. Fritzlyn Butter Girl						
Fritzlyn King's Dolly	Jr2	64	Oct	1388	59	2730	100
s. Antietam Gypsy King	D. Fritzlyn Val Dolly						
*Fritzlyn King's Easter Lily	Sr4	273	Oct	985	55	11570	563
*Fritzlyn King's Gem Gem	5	296	Oct	936	52	7718	385
Fritzlyn King's Madeline	Jr2	132	Oct	1117	46	5279	205
Fritzlyn King's Ram Ultra Gem	Jr2	108	Oct	1175	54	4434	179
*Fritzlyn King's Val Roseate	Jr4	273	Oct	1103	56	11110	518
Fritzlyn V. S. Farm Maid	Jr2	158	Oct	849	45	8154	238
Fritzlyn V. S. Marguerite	Sr2	91	Oct	1130	54	3482	143
Fritzlyn V. S. Romance	Sr2	130	Oct	1069	55	5075	229
Fritzlyn V. S. Victory	Sr2	158	Oct	951	45	5472	251

Gallimore, L. B., Arlo Farm, Guilford College, N. C. ARHT

Burkeville Tip-Top's Marie	Jr2	273	Oct	877	40	9842	402
Holliknoll Maxim Nancy	Jr2	365	Oct	352	20	10109	567
¶Zimalcrest King's Florine	Jr3	188	Oct	766	42	5295	273

Gallun, Edwin A., Anchor Point Farms, Hartland, Wis.

¶Anchor Point Best Boy's Elegy	Jr2	209	Oct	717	40	6025	296
*Anchor Point Mod. Brilliant	Jr4	209	Oct	910	46	8743	394
*Bonnie's Gladys Girl	6	365	Oct	425	20	13718	599
Corn Blossom Butterfat	Jr2	304	Oct	720	42	9895	499
Meadow Lodge Taron	Jr2	231	Oct	821	40	8301	368

Gardner, Willis & Josephine, Covington Hills Farm, Fort Wayne, Ind. ARHT

Covington Hills Golden Net	Jr3	318	Oct	1066	50	15136	678
Covington Hills Tuarine Jeanne	Sr2	245	Oct	1015	43	9812	413
*McDonald Farms Jennette	5	115	Oct	895	42	3587	165
*Pine Manor King's Golden	Sr4	106	Oct	1080	46	4297	180
*Polly Ann of Prairiedale	5	118	Oct	1283	51	5515	211
s. Raemselton Triumph Bruin	D. Evalon Royal Patty						
*¶St. Albans Blend A Beaut	5	147	Oct	1282	59	7507	316

§Garst, W. M., Hemlock Farm, Roanoke, Va. ARHT

†Hemlock C. Edmira	Sr2	228	Oct	803	48	7912	401
†Sheppard Farm's Biddy O'Day	Jr4	208	Oct	758	42	6742	347
†Sheppard Farm's Fern	5	218	Oct	920	49	9008	418

Gaylord, E. K., Gaylord Guernsey Farms, Oklahoma City, Okla.

Cooper's Inheritance	Jr3	365	Oct	59	3	11285	576
Gaylord Bom's Augusta	Jr4	153	Nov	1100	46	6081	253
Gaylord Bom's Fairy	Sr2	165	Oct	730	40	5067	297
Gaylord Golden Jasmine	Jr3	128	Nov	863	40	4007	167
Gaylord Honor's Fame	Jr2	68	Nov	1070	45	2412	98
s. Gaylord Squire's Honor	D. Gaylord's Golden Frill						
Gaylord Jubilant's Enid	Sr3	68	Nov	1277	55	2815	114
s. Gaylord Squire's Jubilant	D. Gaylord's Golden Elaine						
Gaylord Levity's Thistle	Jr2	153	Nov	1095	50	5757	229
Gaylord Levity's Tulip	Sr3	78	Nov	1092	48	2630	125
s. Gaylord's Levity King	D. Mohjack Tulip						
Gaylord Levity's Wanda	Sr2	104	Nov	820	42	2934	140
s. Gaylord's Levity King	D. Patsy of Virginia Willow						
*Gaylord Moonlight's Twilly	Jr4	78	Nov	1587	67	4243	188
s. Gaylord's Moonlight	D. Yellow Creek King's Twilight						
Gaylord Moonlight's Twinkle	Jr3	365	Oct	202	10	11609	499
*Gaylord's Dimple Dolly	7	365	Nov	22	1	10698	647
*Gaylord's Golden Belle	6	256	Nov	945	46	10874	489
Gaylord's Golden Caroline	Jr4	37	Sept	1178	45	1457	55
s. Langwater County Squire	D. New Hope Constant's Collen						
*Gaylord's Golden Cleopatra	Sr4	292	Nov	865	46	11895	587
Gaylord's Golden Favorite	Jr4	68	Nov	880	40	2075	82
s. Langwater County Squire	D. Gaylord's Famous Girl						
*Gaylord's Golden Fern	Sr3	323	Nov	707	40	12592	585
*Gaylord's Golden Floss	Jr3	296	Nov	918	48	7208	317
*Gaylord's Golden Henrietta	5	195	Nov	1292	62	8846	365
Gaylord's Golden Laurette	Sr3	301	Nov	806	40	10092	434
Gaylord's Golden Oriole	6	68	Nov	1330	48	2947	113
s. Langwater County Squire	D. Goldie Ora Lee Fairmount						
Gaylord's Golden Pride	5	56	Oct	883	41	1651	76
s. Langwater County Squire	D. Gaylord's Majesty's Phyllis						
*Gaylord's Hunter's Harriett	7	314	Nov	834	48	12425	597
Gaylord's K. M. Lady Bell	Jr2	76	Nov	1171	45	2942	112
s. Gaylord's Kingmead	D. Gaylord Husky's Bluebell						
*Gaylord's Onyx	7	365	Nov	901	46	14672	663
Gaylord's Princess Pat	Jr2	104	Nov	892	42	3339	145

§Gear, O. W., Revilo Guernsey Farms, Burlington, Wash.

†Ace's Choice Beauty	Sr3	203	Oct	996	52	7810	347
†Ace's Florence	Sr2	180	Oct	1058	50	7154	310
†Ace's Ladina	Sr3	76	Oct	1354	64	3843	182
s. Daisy's Revilo Ace	D. Broker's Lady Lena						
†Jenora Lottie	Jr2	189	Oct	917	51	6529	337
†Jenora Trillette	Jr4	169	Oct	996	52	6649	339
†Revilo Duke's Belle	Jr2	194	Oct	892	41	5708	274

§Gehres, Otto & Sons, Wrendale Farm, Wren, Ohio. ARHT

†Val-lea Brazor Pansy	Jr2	90	Oct	735	40	2353	116
†Val-lea Triumph Sparky	Sr2	42	Nov	1222	61	1653	86
s. Windale Triumph Primate	D. Val-lea's Sparkler						
†Val-lea Triumph Vanda	Jr2	221	Nov	745	40	6107	293
†Wrendale Hopette	Jr3	183	Nov	744	40	5329	243
†Wrendale Lill	Sr2	236	Nov	755	38	7469	333
†Wrendale Lulu	Sr2	73	Nov	1032	48	2560	110
s. Green Meads King Favor	D. Wrendale Luella						
†Wrendale Starlet	Sr2	40	Nov	948	46	1264	58
s. Green Meads King Favor	D. Wrendale Sylvia's Star						

German, William R., Namreg Manor Farm, Monkton, Md. ARHT

*Brooklandwood Sue's Matilda	5	302	Oct	1089	59	13389	647
*Clora's Point Potentate Azalea	5	214	Oct	1047	62	8954	450
*Dinamore Medico Karleen	7	227	Oct	1675	78	14085	603
*Equity's Annette of Montfaucon	6	89	Oct	1561	78	4756	230
*Gardenville Autocrat's Lilian	Sr4	119	Oct	1318	59	5293	225
*Gardenville King's Ellen	Sr4	270	Oct	1313	68	13991	730
Gardenville Queen Florine	Sr2	202	Oct	748	39	5375	261
*Goodleigh Consort Gretata	6	123	Oct	1979	81	8003	304
*Goodleigh Consort Sunda	5	50	Oct	1845	77	2972	133
s. Coldspring's Hardwick Consort	D. Goodleigh Romulus Sunita						
¶Gwynllan Perfection's Clarice	6	300	Oct	1250	54	14034	609
Langeroft's Woodbine	Jr4	123	Oct	1478	70	6249	272

¶Lindy's Ella of Homestead Sr3 123 Oct 1229 65 5430 264
Lynbrook Royal Cherry Blossom Jr2 299 Oct 1063 59 11777 495
*Majesty's Lady Ultra 5 270 Oct 1249 59 14237 603
**Marmion's Dora of Namreg Sr4 184 Oct 930 44 7221 312
*¶McDonald Farms Dee Jidelia Sr4 123 Oct 1428 57 6182 228
*¶Pine Manor King's Fairie 7 51 Oct 1429 68 2389 111
s. Coronation King of Pine Manor b. Douglaston Baroness Fairie
**Rosebud's Lady of Hop Yard 3d 8 250 Oct 1017 54 9164 425
*Sterling Ruth 5 176 Oct 1064 44 7027 268

§Gibbs, Lyle, Grassy Plain, Mount Union, Iowa. ARHT
†Grassy Plain Patsy's Pet Jr2 80 Oct 663 38 1970 95
†Grassy Plain Ruby Jr2 65 Oct 796 42 1734 89
s. Valentine's Rex of Dellahome b. Rubina of Dellahome

Giesy, R. M., Jr. & Bingham, Leland C., Kenmar Hills Farm, Lancaster, Ohio. ARHT
*Copeland Farm Fern 5 51 Oct 1612 66 2625 103
s. Fairlawn Fleetwood b. Copeland Farm Jackie
Edinham Patent Blossom Sr3 326 Oct 848 42 11120 499
Edinham Prediction Damsel Sr2 229 Oct 793 47 7341 380
Ken-Edin Fleet Day Dream Jr3 333 Oct 906 47 12558 598
Ken-Edin Levity In-finite Sr2 356 Oct 809 45 12299 564
†Ken-Edin Prediction's Annie Sr2 43 Oct 911 45 1294 63
s. Edinham's Prediction b. Edinham's Princess Ann

Gilmore, William Y., Jr., Lookout Valley Farm, Lake Geneva, Wis. ARHT
*Haron's Heritage Heiress Sr4 304 Oct 1186 64 13190 654
*Chevalier Belle's Bonnie 6 263 Oct 1173 58 11970 539
*Chevalier Virginia's Vickey 5 92 Oct 1344 76 4191 208
*Curtiss Candy Levity Audrey Sr4 322 Oct 819 48 11839 566
Glacial Meads Levity Beauty Sr2 48 Oct 1376 48 2007 70
s. Curtiss Candy Levity Hero b. Glacial Meads Splendor Beauty
Glacial Meads Levity Heroine Jr2 47 Oct 1297 47 1816 69
s. Curtiss Candy Levity Hero b. Lookout Valley Miss Grace
Lookout Valley Modern Bonbon Jr2 175 Oct 818 46 5308 263
*Virginia Fairy Queen 8 365 Oct 925 50 14459 667
*†Wrendale Romona 5 132 Oct 968 49 5207 248

Glanville, F. J. & Wilkins, Neal E., Liberty Farm, Lancaster, Wis.
Liberty's Belva 2d Sr3 365 Oct 283 15 10633 462
Liberty's Parson's Mayme Sr3 160 Oct 887 43 6025 239

§Glick, Barbara E., Smoketown Manor Farm, Smoketown, Pa. ARHT
**Smoketown Royal's Blanche 5 250 Oct 224 12 7076 322

§Golden, Marian, Goldendale Farm, Boise, Idaho. ARHT
**Goldendale Julie Lu Jr4 305 Oct 243 13 11570 591
†Goldendale Monarch's Joy Jr2 251 Oct 959 45 8244 339

Goodrich, John B., Goodrich Farms, Winchester, Ind. ARHT
†Goodrich Farm's Lady Alma Jr2 288 Oct 290 14 7364 339
†Goodrich Farm's Lady Audrie Jr2 305 Oct 38 1 9614 408
†Goodrich Farm's Marie Sr2 242 Oct 786 43 8695 411
**Goodrich Farm's Susie Sr4 305 Oct 559 29 10606 525
**Linwood's Golden Rena 7 81 Oct 1560 66 4386 185
**Orchard Lawn's Lucky Jem 8 280 Oct 883 40 10216 450

Gould, William H., "Grapelawn," Burkeville, Va.
Grapelawn Cecelia Jr3 208 Oct 595 55 9318 444
Grapelawn Comely Jr4 157 Oct 711 41 5252 258
Janie White 7 147 Oct 1013 50 6036 265

§Graf, V. L., Romeo, Mich. ARHT
†Grafco Lucky Bonnie Lou Sr2 245 Oct 694 39 7370 370

§Greenebaum, Louis J., Willow Brook Farm, Pewaukee, Wis. ARHT
†Willow Brook King's Gloria Sr2 77 Oct 846 39 2266 97
s. Meadow Lodge King's Gentleman b. Willow Brook Grandee's Glory
†Willow Brook King's Lady Rose Sr2 283 Oct 679 39 8294 399
†Willow Brook King's Princess Sr2 90 Oct 757 42 2463 112
s. Meadow Lodge King's Gentleman b. Willow Brook Hope
**Willow Brook La Vaine 6 214 Oct 724 41 7882 356
**Willow Brook Pride's Du Dot 7 245 Oct 747 41 9632 414
**Willow Brook Pride's Topsy 5 245 Oct 799 42 8694 372
**Willow Brook Valmead's Iris Jr3 305 Oct 167 7 9198 376
**Willow Brook Valmead's Sally Sr4 305 Oct 340 22 9404 445

§Grimes, C. P., Joining Rivers Farm, Horse Shoe, N. C.
†Beauty of Mann Farm Jr2 229 Oct 815 41 8650 391
†Sonnylaine Bright Jenny Jr2 250 Oct 238 14 5265 269

Grimes, Warren G. & Charlotte E., Glen Grove Farm, Urbana, Ohio. ARHT
†Glen Grove Chum's Susette Sr2 206 Oct 761 40 6774 325
†Glenn Grove Jane Jr4 147 Oct 966 45 5511 286
†Glenn Grove Nanette 6 52 Oct 1605 72 2661 116
s. Brownles Merry Commander b. Rose of Shadeland
†Glenn Grove Sadie 7 219 Oct 884 46 8090 396
†Glenn Grove's Royal Lady 6 69 Oct 1043 42 2426 102

§Grotenhuis, W. J., Suburban Dairy Farm, Jefferson, Iowa. ARHT
**†Suburban Butterfat Loretta Jr3 166 Oct 953 45 5127 219

Haaf, Edward C., Conora Farm, Pickerington, Ohio. ARHT
*Conora C. Bertha Jr4 229 Nov 828 48 8728 466
*Conora C. Content Sr3 267 Nov 797 40 10490 448
*Conora C. Jane Jr4 252 Oct 772 42 8874 395
*Conora C. Olive Sr3 274 Nov 687 41 9023 471
Conora Corinthian Brenda Sr2 196 Oct 795 40 6646 318
Conora Corinthian Charity Jr3 157 Oct 816 43 5023 238
†Conora Prediction Julia Jr2 55 Nov 1011 45 1910 77
s. Kenmar Hills Prediction b. Kenmar Hills Princess Julia
*Edinham Lady Eleanor 7 214 Nov 768 43 7403 366
*Navigator's Tessie Sr4 209 Oct 748 40 7713 384

§Hahn, E. V., Eagle Crest Farm, Clermont, Ind. ARHT
†Eagle Crest Personage Jr3 51 Sept 1035 42 1789 74
s. Franchester Star Gazer b. Eagle Crest Persephone
†Eagle Crest Star Dream Jr2 305 Oct 51 2 6683 313
†Eagle Valley Joffre's Adelia Jr2 304 Oct 656 38 8544 407
**†Kitchener Fashion's Crocus Jr4 65 Oct 1199 56 2443 121
s. McDonald Farms Fashion Plate b. Kitchener Fearless Primrose

§Haines-CeBrook, Incorporated, Wadsworth Farm, Georgetown, Mass. ARHT
**†Elna of Muzzey Hill Jr4 189 Oct 822 50 7073 385
*Secret's Lassie May 9 240 Oct 875 48 10949 499
*Sybil of Muzzey Hill Jr4 243 Oct 864 48 10244 512
Wadsworth Butterfat Delight Jr2 253 Oct 663 37 7414 367
Wadsworth Cal's Eunice Jr2 70 Oct 887 47 2088 110
s. Wadsworth Peerless Cal b. Wadsworth Adella's Crellia
**†Wadsworth Peerless Calla Sr3 249 Oct 877 45 12001 559
†Wadsworth Peerless Cela Sr3 249 Oct 125 7 6132 325
Wadsworth Peerless Danice Sr3 47 Oct 1066 55 1697 84
s. Phillips Peerless Taylor b. Waterville Butterfat Sharon
Wadsworth Peerless Dela Sr2 268 Oct 647 39 7373 374
Wadsworth Peerless Dolores Sr2 322 Oct 721 40 9848 490
Wadsworth Pride's Damsel Sr2 120 Oct 1064 52 4347 219
¶Wadsworth Pride's Earline Jr2 113 Oct 790 43 3206 153
Wadsworth Pride's Edda Jr2 78 Oct 1323 65 3311 152
s. Argilla Royal Pride b. Twin Valley Adella
Wadsworth Pride's Elegance Jr2 122 Oct 1106 61 4431 195

§Hamby, Renie D., Hamby Farms, Oklahoma City, Okla. ARHT
**†Hamby Farms Beatrice Jr3 196 Oct 785 43 6496 299
*Hamby Farms Dower Jr4 178 Oct 1326 67 7411 346
†Hamby Farms Trump Angel Jr3 185 Oct 717 48 5695 311
**†Hamby Farms Trump Janice Jr3 73 Oct 873 60 2364 151
s. Meadow Lodge King's Trumpeter b. Walker Royal Janice
**†Hamby Farms Trump Periwinkle Jr3 132 Oct 836 54 4332 278

§Hamilton, Robert, Castle Bracken Farm, Washington, Pa. ARHT
†Foster's Amy Sr2 283 Oct 837 45 9561 420
†Patty of A. V. 7 221 Oct 925 46 7966 385
†Raemelton Corking Bettina Jr2 269 Oct 716 41 7114 303

Hanson, Carl, Evergreen Farm, Barnum, Minn. ARHT
¶Evergreen's Butterfat Clara 7 195 Oct 970 47 8302 385
¶Evergreen's Butterfat Iolof Jr2 249 Oct 867 53 8681 456
¶Evergreen's Butterfat Primrose Jr2 305 Oct 12 9037 427

Hanson, Christine, Evergreen Farm, Barnum, Minn. ARHT
*Clover Glen Maiden's Beauty Jr3 305 Aug 65 3 10108 512

§Harden, J. B., Sunbright Farm, Ponca City, Okla.
†Cross's Ideal Sunflower Sr2 305 June 4 5844 344
†Crusader's Western Flower Jr3 305 Sept 162 7 8597 456

Harms, John W., Oakhurst Farm, Savannah, Ga. ARHT
†Oakhurst King's Roxane Jr2 109 Nov 673 36 2699 124
s. Oakhurst Valor King b. Oakhurst Valor's Roxane
**†Oakhurst Pallotta's Gippy 14 305 Oct 542 23 10255 444
†Oakhurst Princess Dina Jr2 118 Oct 692 39 2916 141
**†Oakhurst Princess Lucy 5 230 Oct 785 41 8434 386
†Oakhurst Valor's Damsel Jr2 305 Oct 244 11 8617 406
†Oakhurst Valor's Gem Jr3 81 Nov 721 41 2232 115
s. Pine Manor King's Valor b. Master's Grace of Oakhurst
**†Oakhurst Valor's Lulu Jr3 40 Sept 931 42 1249 56
s. Pine Manor King's Valor b. Fashion's Oakhurst Lillie

§Hartley, Fred A., Jr., Shady Brook Farm, Pittstown, N. J. ARHT
**†Arbobess Draftsman's Bopeep 5 211 Sept 884 44 8739 381
**†Arbobess Peerless Cynthia Sr4 279 Oct 704 41 9406 434
†Beechwood's Sonny's Nancy 7 189 Oct 1061 50 7402 321
**†Clarion Farm's Sequel's Honour 7 245 Oct 839 43 10169 408
Green Valley Content Jr3 365 Sept 284 14 12494 654
†Shady Brook's Sweet Jennie Jr2 191 Oct 707 40 5157 261
†Shady Brook's Yuletide Alana Jr2 270 Oct 797 36 9848 378

Harvey, Guy P. & Wilfred G., Three "H" Farm, Leominster, Mass.
*Arrow Farm Swan Sr4 198 Oct 902 44 8449 375
s. Gayhead's His Hopeful b. Ida Mary of Arrow Farm
†Hurricane's Sunbeam 7 305 Oct 5 9595 449
*Saddleback Donella 6 267 Oct 850 48 12057 583
Three H Margy Sr2 180 Oct 692 46 6025 292
*Three H Minnie Jr2 39 Sept 1041 49 1290 61
s. Pharos Border Marshall b. Gold Star's Minnie

§Haselton, Ruth B., Lake View Dairy Farm, Eustis, Fla. ARHT
†LaViDa Lavish Lassie 5 305 Oct 297 17 9322 430
†LaViDa Prediction's Babette Sr2 86 Oct 729 38 2129 104

§Haselton, T. Stin, Lake View Dairy Farm, Eustis, Fla. ARHT
†Valentine's Ruth Ann Sr2 305 Oct 39 3 2927 162

§Hast, Fred W. & Harold O., Cedar Grove Farm, Berlin Heights, Ohio.
†Buttermaker's Royal Queen Jr3 305 Oct 124 7 7616 384

Hatcher, F. L., Dan Valley Farm, Brim, Va. ARHT
¶Dan Valley Linda Sr2 49 Oct 920 41 1375 80
s. Klondike Vallemede b. King's Ultra Ruth
¶Dan Valley Margo Jr2 228 Oct 817 41 6412 318
¶Dan Valley Naomi Jr2 137 Oct 830 40 3921 172
Dan Valley Vernice Sr2 365 Oct 112 6 5344 253
¶Lucky's Primrose of Normack Jr4 86 Oct 953 51 2748 149
*Vallemede's Maid Jr2 197 Sept 671 41 2588 133

§Hawkins, J. E., Shady Rest Guernsey Farm, Midlothian, Va. ARHT
Shady Rest Max's Hannah Jr2 95 Oct 789 40 2896 145
Shady Rest Pauline's Anne Jr2 79 Oct 935 52 2511 124
s. Blair's Rest King Rex b. Martin's Princess Pauline

§Heffner, Gail E., Villa-Way Farm, Sullivan, Ohio. ARHT
†Happy Girl's Cathrine Jr4 71 Oct 857 45 1956 99
s. Villa-Way Carhomet b. Villa-Way Happy Girl
†Marben Ford Lucy Jr2 269 Oct 766 40 8005 405
**†Villa-Way Carpatha 7 204 Oct 687 40 7077 370
†Villa-Way Dessie Day Sr3 54 Oct 1143 54 1850 85
s. Villa-Way Pay Day b. Villa-Way Queen Sadie
**†Villa-Way Mistress Carol 5 160 Oct 977 47 6203 323
**†Villa-Way Mistress Milly 5 129 Oct 992 40 5168 201
*†Villa-Way Mistress Phyllis Jr4 129 Oct 924 51 4558 231
**†Villa-Way Queen Sadie 8 215 Oct 1087 50 9265 407
**†Villa-Way Queen Valene 8 156 Oct 805 40 5562 261
**†Villa-Way Vera 9 156 Oct 991 40 5779 244

§Heffner, Jo Ann, Villa-Way Farm, Sullivan, Ohio ARHT

*†Villa-Way Levity	Jr4	192	Oct	731	41	6811	331

§Heydt, Ernest H., Meadow Creek Farm, Downingtown, Pa. ARHT

*†Allenby's Villetta	7	152	Oct	969	51	5884	257
*†Meadow Creek's Althea	5	95	Oct	1046	42	3357	139
*†Meadow Creek's Butterweet	Jr4	249	Oct	729	42	8769	413
†Meadow Creek's Digitalis	Sr2	206	Oct	788	36	6162	262

Hill, George Watts, Quail Roost Farms, Rougemont, N. C. ARHT

Arlo I. Maxim's Fancy	Jr2	237	Oct	853	45	7260	385
Brookdale Madam Lassie	Sr4	117	Oct	1144	53	4724	208
Cedarcroft Lovely	Sr4	129	Oct	1101	58	5534	249
Crossdaile's Princess Vera	Sr3	182	Oct	749	46	5396	270
Paysons of Chicona	Jr3	55	Oct	1227	46	2110	82
s. Chicona Alderman	D. Pythias of Chicona						
*Quail Roost Bright Blaze	5	290	Oct	847	45	12626	576
*Quail Roost Bright France	6	49	Oct	1171	56	1742	87
s. Bournedale Bright Star	D. Quail Roost Patient Francine						
*Quail Roost Choice Glow	Sr3	191	Oct	1074	55	7903	356
*Quail Roost Choice Peerless	Sr3	269	Oct	891	50	9891	456
*Quail Roost Donna Mabel	Sr3	92	Oct	999	60	3275	173
*Quail Roost Golden Marie	5	326	Oct	868	50	12807	655
Quail Roost Lady Angie	2	58	Oct	941	42	1778	81
s. Quail Roost Master Max	D. Quail Roost Faithful Angie						
*Quail Roost Lucky Carola	7	144	Oct	1071	68	5855	316
*Quail Roost Lucky Duchess	5	185	Oct	923	61	7025	388
*Quail Roost Lucky Hilda	6	243	Oct	1247	69	11168	576
*Quail Roost May Poll	5	307	Oct	808	47	12035	622
*Quail Roost Noble Annie	5	260	Oct	893	42	11282	485
*Quail Roost Noble Bright	5	251	Oct	834	45	10056	472
Quail Roost Noble Kate	Jr2	187	Oct	1008	50	6767	316
*Quail Roost Noble May	5	168	Oct	1074	53	7121	312
*Quail Roost Noble Sapphire	5	265	Oct	786	43	9561	442
*Quail Roost Noble Sappho	Sr4	245	Oct	917	46	9992	468
Quail Roost Noble Tina	Jr2	179	Oct	736	44	5032	247
Quail Roost NoMax Geneva	Jr2	130	Oct	1050	53	4790	214
Quail Roost NoMax May	Jr3	282	Oct	910	45	10156	470
Quail Roost NoMax Ruth	Jr2	365	Oct	134	7	8819	418
Quail Roost NoMax Sapphire	Jr3	229	Oct	774	41	8162	365
*Quail Roost Patient France	10	365	Oct	253	16	13064	691
Quail Roost Prim Bess	Sr3	283	Oct	861	46	9915	507
*Quail Roost Prim Light	Jr4	365	Oct	247	13	13114	613
*Quail Roost Prim Rosette	Sr3	94	Oct	1327	62	4393	190
*Quail Roost Queen Bright	6	292	Oct	821	43	10429	482
*Quail Roost Queen Zeta	5	151	Oct	1206	63	7240	322
*Quail Roost Rex Princess	7	102	Oct	1341	62	4768	192
*Quail Roost Royal Tilda	5	234	Oct	1020	58	9590	463
*Quail Roost Royann	5	230	Oct	1202	63	10936	517
*Riegeldale Ben's Freda	Jr3	91	Oct	1200	53	3823	149
*Riegeldale Emory's Anna	5	269	Oct	878	47	10096	494
Wardhaven Donna Fair	Jr3	90	Oct	961	42	3089	134

Hill, George Watts, Wakefield Farm, Wake Forest, N. C. ARHT

*Belmont View Panay	Sr4	84	Oct	1321	65	3658	173
s. Quail Roost King Ned	D. Birdie of Pleasant Valley						
*Beneficial Bess	5	113	Oct	830	43	3211	151
¶Fred's Daisey	Jr2	70	Oct	983	46	2246	105
s. Quail Roost Bright Fred	D. Averette's Beauty						
*¶Holliknoll Maxim Caroline	Jr3	70	Oct	1093	54	2559	117
s. Quail Roost Rose Maxim	D. Coker Silver Sweetbriar						
*¶Knightongale Maxim's Old Rose	6	234	Oct	988	51	10087	490
*¶Midview Master's Bloom	5	80	Oct	1164	55	3023	151
s. Bournedale S. Masterpiece	D. Midview's Bloom						
Sunshine's Lucky Clara	Jr2	234	Oct	795	43	7450	326
¶Wakefield Frisco's Dimple	Jr3	136	Oct	818	41	4056	194
*Wakefield Frisco's Frolic	Jr4	260	Sept	801	43	9679	491
*¶Wakefield Majesty's Helena	6	233	Oct	1154	63	11082	529
¶Wakefield Sir Walter's Gale	Jr2	104	Oct	865	44	3016	133
s. Hillandale Maxim's Sir Walter	D. Wakefield Valor's Gem						
¶Wakefield Sir Walter's Reba	Jr2	92	Oct	874	40	2475	104
s. Hillandale Maxim's Sir Walter	D. Wakefield Yeoman's Rosabell						
*¶Wakefield Warrior's Annabell	Sr3	151	Oct	1084	60	6011	309
*¶Wakefield Warrior's Grace	Jr3	305	Oct	250	14	8176	414
*¶Wakefield Warrior's Sadie	Sr3	165	Oct	1071	56	6872	311
*¶Wakefield Yeoman's Bernice	Sr4	305	Oct	209	11	12218	595

Hill, J. S., Crossdaile Farms, Durham, N. C. ARHT

Crossdaile Prince's Gilda	Jr2	365	Oct	510	25	8346	433
Crossdaile's Invasion's Bunny	Sr3	231	Oct	846	42	6915	334
*Crossdaile's Invasion's Dora	Sr3	198	Oct	776	40	6371	338
*Crossdaile's Princess Ava	5	320	Oct	786	44	11442	557
*Crossdaile's Princess Cathy	7	237	Oct	908	48	9601	460
*Crossdaile's Princess Dolly	7	365	Oct	470	23	13183	593
*Crossdaile's Princess Fairy	7	79	Oct	1074	45	2882	115
s. Quail Roost Crown Prince	D. Crossdaile's Maxim's Fair						
*Crossdaile's Princess Roseann	6	130	Oct	947	46	4449	207
*Crossdaile's Princess Rosett	7	149	Oct	1056	53	5817	281

§Hillcrest Dairy, Incorporated, Auburn, Mass. ARHT

†Cragscut Butterfat Queen Noel	Jr2	284	Oct	620	35	6596	310
*†Cragscut Countess Jenny	6	135	Oct	1285	57	6368	264
†Cragscut Countess Maxine	Sr3	64	Oct	1051	51	2293	109
s. Caumsett Count of Cragscut	D. Cragscut Gay Queen Irene						
Cragscut Echo Myrtle	Jr3	308	Oct	838	45	10222	490
†Cragscut Gentleman's Maude	Jr3	142	Oct	937	48	4632	215
*†Cragscut Hermes Marietta	Jr4	134	Oct	1036	53	4750	212
†Cragscut Lad's Nan Vrangue	Jr3	76	Oct	904	42	2180	93
s. Cragscut Echo Laddie	D. Cragscut Fayrose Lady Vrangue						
†Cragscut Lad's Noseguy	Jr3	71	Oct	1140	49	2627	104
s. Cragscut Echo Laddie	D. Cragscut Rose King's Kelly						
†Cragscut Lad's Olivia	Jr2	102	Oct	940	46	3293	134
*†Oakholm's Jessikay	Sr3	305	Oct	271	15	7689	428
*†Oakholm's Jessinell	Jr4	123	Oct	1066	63	4787	217
*†Princess June of Maple Shade	Sr3	250	Oct	731	40	6871	333
†Tarbell Bright Luxury	Jr3	66	Oct	1420	60	2812	124
s. Antietam Bright Lad	D. Tarbell Farms Peerless Lavina						
†Tarbell Champion Susette	Jr2	60	Oct	965	44	1820	81
s. Tarbell Farms Double Champion	D. Tarbell Bright Sue						

§Hinds, C. J., Est., Hindsdale Farms, Springfield Center, N. Y.

†Jerry's Hindsdale Aria	Jr2	180	Oct	1116	62	7446	310

§Hinds, C. J. & Son, Hindsdale Farms, Springfield Center, N. Y.

†Jerry's Hindsdale Cleopatra	Sr2	172	Oct	1006	45	6735	279
†Lad's Hindsdale Camelia	Jr2	305	Oct	153	8	9598	446

§Hinds, George C., Hindsdale Farms, Springfield Center, N. Y.

†Lad's Hindsdale Snowbird	Jr2	136	Oct	962	43	4990	219

§Hines, C. P., Dr. & Mrs., Grassland Farm, Salisbury, Conn. ARHT

*†Battenkill Betsy's Girl	8	180	Sept	835	40	7484	399
*†Battenkill May Day	Sr3	209	Sept	1034	45	9439	428
†Battenkill Patsy	Sr2	305	Sept	428	23	6775	300
†Grassland Hiwood Dellmar	Sr2	304	Sept	155	7	3219	221
†Grassland Hiwood Moll Pitcher	Jr2	305	Sept	358	21	5845	274

Hobler, Atherton W., Woodacres, Princeton, N. J.

Bethany Royal's Blanchette	Jr3	231	Oct	1050	51	9286	427
*Bethany Wistful Star	5	73	Oct	1501	74	3575	170
s. Franchester Shah	D. Bethany Wistful						
Cesor Fashioner Merry Girl	Jr2	207	Oct	1191	55	8361	361
Chedco Canterbury Bell	Jr2	213	Oct	824	50	6748	342
*Fritzlyn King's Jeanette	Jr4	207	Oct	1563	71	12688	528
*Rosewald Gracious' Alice	Jr4	91	Oct	1360	62	4395	217
*Tarbell Peerless Sheila	Jr4	147	Oct	1424	71	7378	362
Wetherafield Eleanor	Sr3	244	Oct	752	48	8721	513
Woodacres Baroness Marie	Sr3	174	Oct	1143	54	7358	340
Woodacres Leda	Jr2	148	Oct	1122	54	6211	252
Woodacres Princess Buttercup	Jr2	261	Oct	896	43	8722	385
Woodacres Princess Cherie	Jr2	211	Oct	842	50	6401	346
*Woodacres Princess Lucy	8	168	Oct	1381	87	9210	501
Woodacres Princess Venus	Jr2	223	Oct	951	49	8407	398
*¶Woodacres Queen Dawn	Sr3	305	Oct	191	11	10559	526
Woodacres Queen Margot	Sr2	81	Oct	1053	54	2931	138
s. McDonald Farms Steadfast King	D. Woodacres Royal Margot						
Woodacres Queen R. Buttercup	Jr2	94	Oct	984	51	3209	149
Woodacres Royal Bountiful	Jr2	291	Oct	770	43	9665	500
Woodacres Royal Content	Jr2	89	Oct	1019	47	2999	130
s. Douglaston Prince Royal	D. Langwater Consort Lady						
Woodacres Royal Dairymaid	Jr2	365	Oct	282	16	9843	487
Woodacres Royal Lucinda	Jr2	206	Oct	1001	53	7849	374
Woodacres Royal Milkmaid	Jr2	150	Oct	1030	50	5855	263
*Woodacres Royal Noble Lady	5	93	Oct	1605	74	4738	211
Woodacres Royal Surprise	5	83	Oct	1265	55	3597	169
s. Douglaston Prince Royal	D. Woodacres Princess Lucy						
*Woodacres Steadfast Rose	5	321	Oct	1019	48	15880	705
*Woodacres Steadfast Royal Lady	Jr3	108	Oct	1251	55	4885	203
*Woodacres Supreme Phelanor	5	335	Oct	1147	67	16234	780
Woodacres Supreme R. Lavender	Sr3	358	Oct	1010	50	14864	709
*Woodacres Supreme Royal Lady	Sr3	302	Oct	935	50	12884	613
Woodacres Wistar's Sonia	Jr2	213	Oct	785	42	6563	313

§Holaday, Robert L., Holaday Farms, Losantville, Ind. ARHT

†Fair Lady of Valley Grove	Jr4	138	Oct	1062	45	6297	245
*†Hillibrot Lot Esther	6	170	Oct	1055	50	6782	305
*†Lawguern Valdrian	5	116	Oct	1151	50	5115	198
†Meadow Haven Betty's Charity	Sr3	125	Oct	1359	57	6372	257
†Queen's Janet of Holaday Farms	Jr2	209	Oct	704	43	7148	337

Holden, M. U. & Gall, C. W., Collinwood Farm, Columbia City, Ind.

	ARHT						
†Alfarrest's A. C. Joan	6	205	Oct	1036	48	8482	368
†Collinwood Buttercup	Jr2	217	Oct	777	41	6322	306
*†Collinwood Columbine	6	305	Oct	273	11	9333	404
†Collinwood Gabriel's Mamie	Jr2	187	Oct	788	43	5967	287
†Collinwood King's Hopeful	Sr2	186	Oct	797	38	5434	243
†Collinwood Luxor's Ruth	Jr2	194	Oct	812	35	6185	243
†Collinwood Phil's Delightful	Jr2	83	Oct	976	42	2556	113
*†Collinwood Prince's Columbine	Jr3	305	Oct	127	6	8408	422
*†Collinwood Watchful Queen	Jr3	200	Oct	736	43	6668	316
†South Wind Hoosier Charm	Jr2	201	Oct	678	35	5111	230
¶Spotie's Flapper	Sr3	305	Oct	17		10705	531
*†Wavel Nerissa	10	176	Oct	1090	45	7795	316

§Holman, Paul R., Indian Boulder Farm, Bolton, Mass. ARHT

*†Adaila of Indian Boulder	5	305	Oct	58	3	9256	479
†Mina of Indian Boulder	Sr2	222	Oct	724	40	6401	354
*†Secret's Woodland Sprite	5	266	Oct	718	45	10313	547

§Holmes, P. A. & Son, Holmead Farm, Mount Vernon, Mo. ARHT

†Holmead Melody	Sr2	129	Oct	860	44	3872	173
†Holmead Royal Betty	Jr3	232	Oct	694	43	6199	356
*†Holmead Royal Maple	Sr3	305	Oct	376	22	9667	448
†St. Albans A V Boy's G Gee Gee	Jr2	157	Oct	941	48	5440	250

§Holt, M. L., Columbia, S. C.

Fairwold Token Sarah	Sr3	193	Oct	918	52	6445	331
s. Blakeford Token	D. Felder's Sarah						

Hood, H. P. & Sons, Cherry Hill Farm, Beverly, Mass.

Cherry Hill Roseta	Sr2	273	Oct	990	44	9061	415
Hood Farms Honey	5	153	Oct	973	50	5923	272
Hood Farms Phoebe	Sr4	264	Oct	821	48	9399	460
Jewelweed of Golfside	8	295	Oct	486	23	11756	471
Lily May of Golfside	8	151	Oct	1034	53	6070	273
*Massapoag Esther	7	252	Oct	832	52	8883	440
Massapoag Helen	7	153	Oct	1061	54	6483	267
Watchman's Experiment	7	123	Oct	1249	57	5360	231

Hoover, Walter S., Coronation Farm, Williamstown, Mass. ARHT

*¶Coronation Amalia	8	254	Oct	896	41	12169	567
*¶Coronation Lady Mavis	Jr2	231	Oct	781	43	7014	330
*¶Coronation Majestic Ada	Sr2	157	Oct	859	40	4705	194
*¶Coronation Majestic Jewel	Sr2	235	Oct	709	43	6982	342
*¶Coronation Majestic's Flora	Jr3	167	Oct	796	45	4915	218
*¶Coronation Majestic's Portia	Sr2	169	Oct	943	58	6202	286
*¶Coronation Millette	Sr3	259	Oct	766	43	9068	461
*¶Coronation Zoa	5	134	Oct	1103	52	6193	282
*¶Gardenville Princess Joan	Sr4	172	Oct	1061	59	7041	399

§Horton, Andrew & Mary, Horton Guernsey Farm, Horton, N. Y. ARHT

†Horton Farm Electra	Jr2	60	Sept	769	37	1592	67
s. Orchard Grove Royal V. Rex	D. Horton Farm Rex's Nellie						
*†Horton Farm Rex's Beauty	Sr4	238	Oct	843	41	8159	348
*†Horton Farm Rex's Genneta	Jr4	272	Oct	102	4	9924	404
*†Horton Majestic's Maud	Jr3	223	Oct	602	40	6293	314

§Horton, Richard D., Horton Guernsey Farm, Horton, N. Y. ARHT

†Horton Farm Belle	Sr2	83	Oct	736	35	2142	87
s. Orchard Grove Royal V. Rex	D. Horton Farm Rex's Babe						

Housatonic Farms, Incorporated, Southbury, Conn. ARHT

Cherokee Rose of The Glen	Sr2	365	Nov	98	6	11170	565
*Deersborn Foremost Rosette	8	135	Nov	1392	63	7271	311
Donnielbrook's Lily	Jr2	365	Oct	141	8	11513	545
*†Hagan Farms Mirth	6	305	Nov	233	12	11425	597
Housatonic Farms' Bettina	Jr2	365	Nov	133	7	10739	535
*Housatonic Farms' Eustique	6	346	Nov	809	40	12887	600
Housatonic Farms' Eureka	Sr3	178	Nov	638	40	5913	292
*Housatonic Farms' Fey	6	217	Nov	738	42	8689	428
*Housatonic Farms' Harmonious	Sr2	78	Nov	836	39	2260	102
s. County Squire's Select	D. Housatonic Farms' Harmony						
*†Housatonic Farms' Rosalynda	6	241	Nov	980	48	9155	420
*Housatonic Farms' Rosita	7	85	Nov	1279	60	3980	190
s. Hill Girt Lynbrook	D. Lynbrook Housatonic Fern						
*†Housatonic Farms' Silvery	Jr4	305	Oct	38	2	6415	366
*Housatonic Farms' Sonata	Jr4	261	Oct	741	44	8190	437
*Housatonic Farms' Ursula	Sr3	75	Nov	1315	66	3203	182
s. Lynbrook Apple Jack	D. Housatonic Farms' Winsome						
*†Housatonic Farms' Yolanda	Sr3	177	Oct	1010	48	7799	330
†Iowa of The Glen	6	74	Nov	1242	57	3099	154
s. Caumsett Paley	D. Caro-Ed's Mandy						

§Huddleston, H. W., Shiloh, Ohio. ARHT

†Carolyn of Shady Lawn	Sr4	305	May	53	2	5713	285
s. Maple Leaf's Pilgrim Progress	D. Marjorie of Shady Lawn						
†Gloria of Shady Lawn	7	270	Aug	274	12	6716	301
s. Maple Leaf's Pilgrim Progress	D. Marjorie of Shady Lawn						

Huffman, R. O., Huffman Farm, Morganton, N. C.

*¶ Ramseur's Valiant Belle	5	254	Sept	1066	50	12657	569
*¶ Woodside Herman's Linda	Sr4	147	Sept	1347	82	7640	386
*¶ Woodside Herman's Wanda	Jr4	98	Sept	1370	59	4610	203
¶ Woodside Valiant's Lillian	9	92	Sept	874	41	2959	127
†Woodvale Mahomet's Betsy	Jr2	305	Sept	170	10	7235	359

Hunt, Robert L., Jr., Huntland Farm, Lattimore, N. C. ARHT

Beaverland Gay Patsy's Mary	Sr4	365	Sept	617	34	11277	589
Beaverland's Gay Hazel	Sr2	224	Oct	737	49	6678	346
Beaverland's Gay Rosebud	Jr	337	Oct	771	44	11564	659
Gay Burnette	Sr3	108	Oct	787	51	3566	199
s. Gay Prince Royal	D. Beaverland Gay Patsy's Mary						
Gay Maxine	6	365	Sept	440	18	12638	529
Gippy Princess Paulette	Jr2	156	Sept	671	39	4327	201
*Maxim's Beauty Rose	6	365	Aug	232	15	8182	461

§Huston, C. R., Arrus Farms, Medina, Ohio. ARHT

†Arrus Free Sandra	Jr3	289	Oct	844	42	10046	482
†Arrus Princess Ramona	Jr2	303	Oct	619	35	7825	420
Hemstcroft L. Myrna	Sr2	162	Oct	773	35	4597	202
*Rose Ola of Penn Villa	5	346	Oct	707	53	10580	733

§Huston, C. Russell, Jr., Arrus Farms, Medina, Ohio. ARHT

†Jasbardale Princess Sandra	Jr2	249	Oct	1006	55	9398	518

§Indigo Hill Farm, Incorporated, Somersworth, N. H. ARHT

†Jack's Ultra Queenie	5	64	Oct	1169	48	2435	98
s. Gayhead's His Pride	D. Ultra's Gardenia of Haven Hill						

Jeffords, W. W., Carolina Dairy Farm, Orangeburg, S. C.

†Carolina Maxim Angie	Jr3	103	Oct	811	41	2940	136
†Carolina Maxim Bella	Sr2	53	Oct	859	35	1433	58
s. Fairlee Acres Royal Maxim	D. Fairlee Acres Maxim Beauty						
†Carolina Maxim Fern	Jr2	205	Oct	602	35	4945	241
†Carolina Maxim Killamay	Sr2	51	Oct	802	35	1392	65
s. Fairlee Acres Royal Maxim	D. Carolina Moonlight						
†Carolina Maxim Oakhurst	Sr3	217	Aug	831	40	6559	317
s. Fairlee Acres Royal Maxim	D. Oakhurst Magic Anne						
†Carolina Maxim Rose	Jr4	225	Aug	841	47	7750	389
s. Fairlee Acres Royal Maxim	D. Carolina Moonlight						
†Carolina Maxim Victory	Jr4	193	Aug	992	53	7701	351
s. Fairlee Acres Royal Maxim	D. Carolina Royal Picotee						
†Carolina Maxim Violet	Jr3	102	Apr	1023	54	3591	194
s. Fairlee Acres Royal Maxim	D. Carolina Royal Picotee						

§Jenkins, Archie D., Spring Ridge Farm, Waukesha, Wis.

†Spring Ridge Anna	5	105	Oct	891	42	3542	153
†Spring Ridge Bluebell	Jr4	79	Oct	1197	51	3110	137
s. Foremost Dart	D. Spring Ridge Beauty						

§Jenner, Bill, Vermilion Grove Farm, Ridge Farm, Ill. ARHT

Vermilion Levity Hope	Jr2	365	Oct	721	38	9575	468

§Jenner, Henry, Vermilion Grove Farm, Ridge Farm, Ill. ARHT

Kenfleur's Hopeful	5	122	Sept	1474	68	6359	276
Vermilion Levity Faith	Jr2	138	Oct	835	36	4493	184
Vermilion Levity Punta	Jr2	289	Oct	916	47	10305	451

§Jenner, Henry & Son, Vermilion Grove Farm, Ridge Farm, Ill. ARHT

Myersmead Superb's Orchid	Jr2	103	Oct	975	48	3557	184
s. Pine Manor King's Superb	D. Myersmead Dandy's Cupid						

Jennings, George & Son, Francene Guernsey Farm, Galloway, Ohio.

*Adventurer's Dahlia	Sr4	269	Oct	737	40	11154	509
†Betty Jane of Francene	Sr2	56	Oct	764	37	1339	63
s. Charlescote Peter	D. Adventurer's Dahlia						
*¶ Graceland Opal	8	100	Sept	905	43	3591	142
¶ Lockwell L. Kitty	5	175	Oct	869	45	6961	326
*Lucy of Francene	Jr2	245	Oct	876	40	9436	390

§Johnson, Albert, Mount Vernon, Wash. ARHT

†Almar Bambina Pablo	Sr2	88	Sept	1002	44	3234	131

§Johnson, E. M., Shawnee Farms, Lewisburg, W. Va.

†Guershaw Christine	Jr4	194	Oct	978	48	8095	356
†Guershaw Colonel's Beauty	5	138	Oct	1252	51	6457	261
†Guershaw Colonel's Mabel	6	250	Oct	986	41	11355	468
†Guershaw Jubilee's Estelle	Sr4	305	Oct	249	16	8878	580
†Guershaw Jubilee's Joyce	Sr3	55	Oct	1084	47	2017	86
s. Guershaw Valor's Jubilee	D. Guershaw Foremost Joan						
†Guershaw Jubilee's Matilda	6	305	Oct	93	4	11568	464
†Guershaw Nap's Fairest	Sr2	238	Oct	954	42	8956	556
†Guershaw Pre Kareen	Sr3	99	Oct	927	41	3266	135
†Guershaw Pre Tolinette	Sr2	55	Oct	960	38	1708	70
s. McDonald F. Guershaw Prediction	D. Guershaw Colonel's Toma						
†Guershaw Tilah	Sr3	208	Oct	1029	47	8213	368
†Guershaw Topaz	Jr4	114	Oct	1080	45	4508	191
†Guershaw Valor's Blossom	10	133	Oct	995	50	4795	221
†Guershaw Valor's Fair Lady	7	231	Oct	996	46	8893	431
†Guershaw Valor's Kola	5	305	Oct	604	34	10957	520
†Guershaw Valor's Topsy	6	52	Oct	1202	66	2148	110
s. Guershaw Valor's Foremost	D. Guershaw Valor's Mildred						

§Johnson, E. W., Rural Lane Farm, Longmont, Colo. ARHT

†Valactor's Gazo's Goldie	Sr2	131	Oct	802	38	3860	188

§Johnston, H. E., Est., Keshequa Guernsey Farms, Nunda, N. Y.

†Keshequa's Celia's Trilia	5	305	Oct	321	18	9557	497
†Keshequa's Stella	6	45	Aug	1434	55	2034	85
s. Rosemount Rex	D. Keshequa Charm's Athena						
*†May's June of The Keshequa	6	155	Sept	1130	48	7272	296

§Johnston, LaVerne C., Keshequa Guernsey Farms, Nunda, N. Y.

†Keshequa's Josie	Sr4	305	Oct	950	58	12385	660
Keshequa's Poinsetta	Jr3	302	Sept	724	45	9895	493

§Karst, Delbert P., Lark Haven, Huntington, Ind. ARHT

*†Warrior's Lassie Belle	6	69	Oct	1075	55	2498	129
s. Meadow Lodge King's Warrior	D. Pearl Proudmaid's Lassie						

§Karst, Fred E., Lark Haven, Huntington, Ind. ARHT

Lark Haven Edna	Jr2	339	Oct	769	39	9827	464
*Natural Grove's Nina	5	121	Oct	1519	69	6803	327

§Karst, George A., Lark Haven, Huntington, Ind. ARHT

*†Dark Rose of Crooked Branch	9	141	Oct	1184	55	6557	315
*†Lark Haven Marilla	5	152	Oct	980	45	5823	252
†Lark Haven Rita	Jr3	235	Oct	919	47	8551	377

§Karst, George K., Lark Haven, Huntington, Ind. ARHT

*Lark Haven Lassie	Jr3	365	Oct	707	42	12431	628

§Kennel, A. M., Honey Brook Manor Farms, Honey Brook, Pa. ARHT

†Bondwick's Gloria	Jr3	305	Oct	369	23	8242	399
†Fairland Chimes Cherub	Sr2	305	Oct	6		5922	284
Flying Hill Mystic Heiress	Sr3	365	Oct	68	4	9268	462

§Kenney Brothers, Kenholme Ranch, Winton, Calif.

*Kearney Park Cleone	6	168	Oct	1203	62	7937	376
†Kenholme's Betty Jane	Jr2	214	Oct	605	36	5939	286
†Kenholme's Cherub Girl	Sr2	61	Oct	1151	50	2210	91
s. Better Butter Pacolet	D. Cherub's Vinette of Chippewa						
†Kenholme's Honey Primrose	Jr2	284	Oct	941	46	10037	463
Kenholme's Honeysuckle	Jr2	245	Oct	880	44	7959	377
†Kenholme's Melvin's Imprint	Jr2	280	Oct	999	47	9876	471
†Kenholme's Pansy	Sr2	240	Oct	859	49	8994	423
†Kenholme's Priscilla	Sr3	65	Oct	1030	45	2243	93
s. Western Glow Developer	D. Holmwood's Honey Priscilla						
†Lehmar Marilyn	Jr4	176	Oct	1149	58	8364	359
*†Lehmar Princess Peg	5	88	Oct	1449	72	4671	218

§Kissinger, Howard A., Springdale Guernsey Farm, Ottawa, Kans. ARHT

Springdale Fanny's Fifi	Jr2	57	Oct	741	38	1455	72
s. Ransom Patricia's Pilot	D. Springdale Fanny Lee						

Kitchel, D. E., Mr. & Mrs., Kitchel-mere, Algoa, Texas. ARHT

¶Brazos Dorinda	Jr2	305	Oct	153	6	8086	352
*¶ Kitchel-mere Pearl's Alpha	Sr3	214	Oct	849	42	7909	351
*¶ Max's Pearl of Sartartia	5	83	Oct	1219	54	3370	162
s. Meadow Lodge Rex's Max	D. Noble's Pearl of Thorn Hill						

§Kleinhans, Joseph B., Dr. Kleinhans Farm, Herbster, Wis. ARHT

†Glenmary's Joy Girl	Sr2	292	Oct	659	43	8330	457
Troutwater K. May of Dr. K.	Jr3	365	Oct	233	14	9095	459
Troutwater K. Pretty of Dr. K.	Sr2	365	Oct	454	21	8725	380

Kline, Otto C. & Norris, A. O., O-Kay Farm, West Salem, Ohio. ARHT

O-Kay Levity Fancy	Jr2	365	Oct	764	41	11744	591

§Klode, Emil R., Klode Farm No. 1, Eagle, Wis. ARHT

Klode's Faithful Doll	Jr2	146	Aug	717	35	4330	184
Klode's Lee Loraine	Jr2	164	Sept	615	35	4537	229
*†Morview's Lilly Juliana	8	305	Sept	57	2	8174	405
*Morview's Little Pet	5	165	Aug	894	42	6377	294

§Kohler, Theodore E., Marodore Farm, Groveport, Ohio. ARHT

†Ancestral Acres Elsie	Jr2	57	Oct	617	39	1052	63
s. Lone Pine Don	D. Ancestral Acres Ethel						
*†Honorable Mandy	9	78	Oct	1204	50	3426	132
†Marodore Delilia	Jr3	195	Oct	874	42	6656	275
†Marodore Janice	Jr2	301	Oct	576	38	8126	396
†Saul's Belladonna	6	296	Oct	116	7	10641	501

§Kramer, C. J. & Pease, Delorn, Keystone, Ind. ARHT

†Kramer Farms Charlotte	Jr2	59	Oct	1027	46	1823	82
s. McDonald Farms King Edward	D. Kramer Farms Charm						
†Kramer Farms Ellen Louise	Sr2	92	Oct	1128	61	3570	160
*†Kramer Farms Gertrude	Jr3	136	Oct	1146	58	5522	239
†Kramer Farms Irene	Jr2	305	Oct	301	17	7885	390
†Kramer Farms Lee-Ann	Jr2	196	Oct	1122	54	7773	357
†Kramer Farms Myrtle	Jr2	257	Oct	741	38	6715	304
*†Kramer Farms Penny	Sr4	201	Oct	1007	52	7938	369
†Kramer Farms Phyllis	Jr2	305	Oct	532	32	8216	404
*†Kramer Farms Viola	Sr4	122	Oct	933	52	4905	231

§Krantz, G. & Sons, Krantzheim Farm, Dover, Ohio. ARHT

†Krantz Heim Free Sensation	Sr2	150	Oct	862	41	4805	219
*†Krantz Heim King's Sensation	Jr4	281	Oct	785	43	10122	514

Krum, Henry, Krum's Dairy, Fresno, Calif.

†Adolph Elder Lottie	Jr4	305	Oct	117	6	6647	347
†Ellwood Ambler Hekla	Jr2	365	July	753	38	10591	497
†Ellwood Ambler Maid	Sr2	212	Aug	732	35	5946	296
†Ellwood Edward's Adella	8	305	July	210	10	7307	367
†Happyholme Andy's Bee	Sr2	174	Nov	788	43	5500	273
s. Rancho Nicasio Commend Andy	D. Rancho Nicasio Roamer's Bee						
*†Krum's Edward's Arrabella	6	156	Nov	958	53	6023	278
s. Ellwood's Royal Prince Edward	D. Loma Rica Marigold						
*Krum's Edward's Gordie	6	365	July	489	27	15244	837
†Krum's Edward's Janice	Sr4	305	Nov	455	32	9041	410
*†Krum's Ferdinand's Dora	5	305	Nov	332	28	8664	407

*†Krum's Goldust's Maizie	Sr3	118	July	1027	48	4710	278
Krum's Norman's Sunkiss	5	365	Sept	509	29	11075	546
†Krum's Philosopher's Jesse	Sr2	305	Nov	364	22	9804	493
†Krum's Surprise Valma	8	149	Aug	1208	47	6678	261
*†Rocky Home Rival's Ruth	5	305	Aug	417	22	9168	507
*†Troutmere Zela's Zita	9	305	June	168	9	10650	542

Krum, Henry & Katherine E., Krum's Dairy, Fresno, Calif.

†Krum's Contender's Rosie	Jr2	305	July	301	19	6010	371
†Krum's King's Honney	Jr3	305	Apr	301	15	8873	440
*†Krum's King's Honney	Jr4	70	Aug	1100	46	2731	107
s. Krum's Ferdinand King	D. Krum's Bell Boy's Heidi						
†Krum's Norman's Rose Petal	6	134	June	979	40	5702	250
*†Krum's Philosopher's Rosehill	Jr4	252	Nov	110	6	9245	448
†Krum's Philosopher's Sally	Jr2	305	May	149	6	8793	475
†Rocky Hill Belle Cascade Rose	8	273	Oct	424	25	9348	437
†Rocky Hill Cecelia	10	305	Aug	24	1	11122	495

Krum, John, Krum's Dairy, Fresno, Calif.

*†Far West Clara	Sr4	120	Oct	924	57	4126	208
s. Western Glow Dairy King	D. Golden Belle of Whidby Island						

§Kuns, H. C. & H. T. & Sons, Wacalu Farm, Castalia, Ohio. ARHT

†Chestnut Ridge K. Ellen	Jr2	89	Oct	722	37	2155	111
Indian Knoll's Belinda	Jr2	365	Oct	454	24	8767	431
†Kenmar Hills Empress Fess	Sr3	247	Nov	630	41	7824	384
†Wacalu Bunnie	Jr2	270	Oct	104	5	5269	244
†Wacalu S. G. Ruth	Jr2	305	Nov	600	33	9063	432

Lakewood Farm, Malcolm J. Boyle, Trustee, Mundelein, Ill.

*¶Lakewood Dainty	5	144	Oct	1164	71	6747	358
*¶Lakewood Desire	5	160	Oct	1279	62	7881	370
*¶Lakewood Eventide	Sr4	161	Oct	1022	58	6853	372
*¶Lakewood Evergreen	Jr4	221	Oct	1104	52	9991	452
*Lakewood Fairlawn	Sr4	89	Oct	1481	68	4737	215
s. Ridgfydale's Villamere Alert	D. Sedgley Noble's Irma						
*Lakewood Gentle	Jr3	175	Oct	1025	52	7269	346
Lakewood Gladness	Sr2	58	Sept	931	46	1906	94
s. Florham Duvaux	D. Lakewood Elaine						
Lakewood Glamour	Sr2	242	Oct	759	43	7625	383
Lakewood Honeysuckle	Jr2	48	Oct	968	41	1484	61
s. Florham Duvaux	D. Lakewood Evelina						
Lakewood Hyacinth	Jr2	48	Oct	1115	47	1687	70
s. Florham Duavux	D. Lakewood Princess Faith						
Lakewood Lady Gaiety	Jr3	196	Oct	956	47	8539	399
*¶Myersmead Royal's Pearl	Sr4	232	Oct	847	46	9553	494
Sun-Blest Farms Dahlia	Jr3	182	Oct	1207	55	7911	342

§Lane, Allan Browning, Spencer's Landing Farm, Centerville, Md. ARHT

*†Spencer's Landing Elvira	Jr4	153	Oct	1106	57	6945	331
*†Spencer's Landing Emiline	Sr3	137	Oct	872	44	4441	223
*†Spencer's Landing Ernestine	Sr3	192	Oct	885	44	7517	339
†Spencer's Landing Esther	Sr3	174	Oct	818	43	6041	283
*†Spencer's Landing Eveline	Sr3	57	Oct	1331	51	2211	98
s. Spencer's Landing Caesar	D. Spencer's Landing Anne						
†Spencer's Landing Grace	Sr2	76	Oct	943	42	2400	108
s. Spencer's Landing Cyrus	D. Spencer's Landing Elizabeth						
†Spencer's Landing Greta	Jr2	305	Oct	224	14	7659	400

§Lankart, C. S., Lankart Farm, Waco, Texas. ARHT

*†Bethany Wistar's Niena	Jr3	298	Aug	121	6	5652	285
*†Brazos Lady Gayety	Jr3	210	Oct	970	54	7792	353
*†Brazos Lady Gazette	5	60	Oct	1367	69	2650	126
s. Forges Royal Sequel	D. St. Albans Actor's Gazette						
*†Brazos Lady Hilda	Sr3	102	Oct	1142	47	4229	182
s. Forges Royal Sequel	D. Tarbell Farms Noble Hedda						
†Brazos Lady Questa	Jr2	229	Oct	692	39	6661	296
*†Brazos Royal Estella	8	175	Oct	1334	58	8886	346
*Brazos Royal Mary	Sr3	316	Sept	907	48	11530	531
†Brazos Royal Memory	Jr2	284	Oct	780	38	8481	395
*†Brazos Royal Rose	6	305	Oct	116	6	10914	529
*†Foremost Footprint's Topsy	Jr2	201	Oct	789	38	6032	258
Forges Beauty Bell	Sr2	351	Oct	572	37	8780	434
Forges Radiant Bell	Jr2	349	Oct	582	38	9393	486
*†Gaylord's Golden Polly	Sr4	153	Oct	931	47	5495	251
*†Jo-Mar Governor's Damsel	8	247	Oct	1035	45	11575	482
*†St. Albans Actor's Questa	6	182	Oct	1030	45	8598	372
*†Sierra Manor Supreme's Joy	Jr4	164	Sept	918	44	6391	280
*†Tarbell Farms Peerless Wenonah	9	305	Sept	164	7	8064	346

§Lee, C. L., Leesola Farm, Iola, Wis.

*Grandee's and Rosalind's Babe	5	206	Oct	737	40	6872	357
†Leesola Stella	Sr2	305	Sept	10		7397	385

§Lee, Robert C., Lee Farms, Far Hills, N. J. ARHT

*†Commodore Primrose's Yvette-Lee	Sr4	106	Oct	1251	58	4805	241
*†Two Brooks May	5	65	Oct	1415	57	3046	137
s. Clarheart's Primrose	D. Milane May						

§Lehman, Peter B., P. B. Lehman Dairy, Decatur, Ind. ARHT

*Commando's L. Oracle	Sr3	208	Oct	935	54	7632	373
*Convoy's J. Nigella	Sr4	214	Oct	739	45	6867	355
*Convoy's K. Narcissus	Sr4	225	Oct	825	50	8092	426
Signet's L. Pat	Sr2	227	Oct	621	36	6136	274
Signet's M. Petunia	Jr3	66	Oct	913	48	1973	96
s. Pine Manor King's Signet	D. Valor's G. Marlowe						
*Valor's C. Lula	7	170	Oct	869	48	6047	271
Valor's G. Paula	Sr2	245	Oct	859	37	8452	321
*Valor's I. Lorraine	5	306	Sept	848	44	12582	539
Valor's P. Patience	Jr3	84	Oct	986	50	2797	123
s. Lincoln Ridge Valor	D. Woodland's Orpah						
*Valor's Princess Honora	10	365	Oct	342	18	10498	422

Le Parmentier, Rex O., "Wethersfield," Danvers, Mass.

*Flying Horse Marie 2d	9	130	Oct	1114	47	5498	291
Gaylord's Beautiful Lucille	Jr4	89	Oct	1118	49	3451	154
Langwater Harvest	Jr2	58	Oct	1317	54	2362	102
s. Langwater Hildena	D. Langwater Hildena						
*Wethersfield Lavern	5	188	Oct	1076	54	7654	326

§Leah, Mark, Mrs. & Sieberns, Edwin, Mr. & Mrs., Alfacrest Farm, Huntington, Ind. ARHT

*Alfacrest's L. P. Jane	Jr4	365	Oct	996	55	15227	729
Alfacrest's L. P. Mardell	Sr2	315	Oct	769	47	11135	575
†K. H.'s Pet	Jr2	138	Oct	913	39	4607	201

§Lewark, Verne A., Mr. & Mrs., Ver-Lo-Lew Farms, Anderson, Ind. ARHT

*†Alfacrest's L. P. Elaine	5	133	Oct	1342	67	6493	287
†Basquaerie Levity's Moonflower	Jr3	143	Oct	1092	55	6345	228
†Manor Lodge Raider's Bonnet	Jr3	143	Oct	1083	40	5435	206
†Ringgold Hilda	Jr2	305	Sept	148	8	9968	501
†Ver-Lo-Lew Amy	Jr2	136	Oct	1031	50	4887	231
†Ver-Lo-Lew B. Dorthy	Jr2	185	Oct	891	40	5648	251
*Ver-Lo-Lew Beauty	7	226	Oct	1164	54	9951	457
*†Ver-Lo-Lew June	5	276	June	408	19	9017	431
†Ver-Lo-Lew May B	Sr2	161	Oct	902	47	5803	277
*†Ver-Lo-Lew Polly's Annie	Jr4	276	Oct	999	52	11291	580
*†Ver-Lo-Lew Quilla	Jr2	305	Aug	35	1	8183	409
*†Ver-Lo-Lew Viola	Jr4	254	Oct	1119	52	11991	531

§Lewis, E. H., Mr. & Mrs., Dairy Lawn Farm, Johnstown, Ohio. ARHT

†Arbotess Peerless Evangeline	Jr3	157	Oct	965	46	5741	251
†Leeside Duchess Rana	6	151	Oct	720	40	4822	227

Liebers, Harry D., Est., "Skyline," Lincoln, Nebr. ARHT

*¶Skyline Challenge's Linda	5	284	Sept	140	9	8719	431
¶Skyline Just Loyalty	Jr2	285	Oct	718	44	8655	432
¶Skyline Just Luella	Sr2	134	Sept	843	41	4594	179

Liebers, O. H. & Son, "Skyline," Lincoln, Nebr. ARHT

*Skyline Challenger's Durreen	Sr4	365	Oct	42	2	7994	508
†Skyline Challenger's Fancy	Jr3	289	Oct	121	6	5772	293
*¶Skyline Challenger's Fashion	Sr4	150	Oct	1044	42	5835	258
s. Pine Manor King's Challenger	D. Skyline Fayette						
*¶Skyline Challenger's Favorite	5	91	Oct	943	44	3172	140
s. Pine Manor King's Challenger	D. Skyline Katina						
¶Skyline Challenger's Lady	Sr2	297	Oct	837	49	6729	332
*¶Skyline Challenger's Lass	Jr3	74	Oct	1048	48	2438	112
s. Pine Manor King's Challenger	D. Skyline Leona						
*†Skyline Challenger's Milinda	Sr4	69	Oct	819	45	1884	101
s. Pine Manor King's Challenger	D. Skyline Regent's Mary Ann						
*¶Skyline Grateful	7	191	Aug	891	40	7016	358
*†Skyline Hercules' Brenda	Sr4	291	Aug	855	41	7142	371
Skyline Hercules' Jewell	Jr2	257	Oct	865	44	8930	419
s. Pine Manor Hercules	D. Jupiter's Jo Betty						
¶Skyline Just Barbara	Jr2	175	Aug	819	41	6009	262
Skyline Just Gem	Jr2	312	Oct	836	43	10633	490
*¶Skyline Just Ginger	Jr2	107	Aug	924	43	3628	162
*¶Skyline Just Hollie	Jr2	185	Oct	937	44	6474	271
*¶Skyline Just Rilena	Jr2	210	Oct	818	41	6584	314
*¶Skyline Just Veronica	Jr2	280	Oct	806	40	9010	402
*¶Skyline King's Faithful	Jr2	125	Sept	828	42	4057	166
*¶Skyline Triumph's Garnet	Sr4	332	Aug	1147	53	5905	288
*¶Skyline Triumph's Rose	Jr3	305	Oct	10		8104	425
Skyline Triumph's Valencia	Jr3	322	Sept	818	43	10226	575
*¶Triumph Generous Gretta	5	145	Oct	1024	60	5953	278
*¶Triumph's Alberta	5	67	Oct	1591	74	3332	149
s. Pine Manor Triumph	D. Pine Manor King's Siren						
¶Triumph's Royal	Sr4	174	Oct	1016	55	7239	344

Lincoln, Raymond E., The "Old England" Farms, Pickering, N. H. ARHT

*¶His Pride of O. E. F.	Sr3	222	Oct	878	40	8490	378
¶Patsy of O. E. F.	Sr2	305	Oct	395	20	8096	372

§Locke, R. F., Lockshore Farm, Hickory Corners, Mich. ARHT

*†Lockshore Amber	Jr3	305	Oct	159	8	9745	527
*†Lockshore C. Clematis	5	98	Oct	1234	44	4255	172
*†Lockshore Croixland's Gal	5	229	Oct	1141	61	10131	511
†Lockshore Crusader's Mermaid	Jr2	305	Oct	317	17	7930	361
†Lockshore Crusader's Tamie	Jr2	220	Oct	939	48	7881	367
*†Lockshore Gal	Sr4	168	Oct	1319	69	7819	361
*†Loma Supreme's Tamie	8	229	Oct	735	47	9005	458
*†Marvel's Dairy Maid Irene	6	222	Oct	1172	59	10838	461

§Lohmann, Carl, "Gulflands," Waco, Texas. ARHT

†Fern Hill Plowman's Leatha	6	52	Nov	883	40	1560	69
s. Caumsett Plowman	D. Fern Hill Fortune						
*†Forge Hill Jan May Rose	5	231	Oct	902	43	9996	444
*†Gayoso L. Dutchess	Jr4	61	Nov	1295	54	2677	119
s. St. James Philosopher's Duke	D. St. James Champion's Empress						

§Low, G. W., Millcreek Farm, Marysville, Ohio. ARHT

*†Lookwell L. Butterfly	5	143	Oct	863	48	5175	264
†Millcreek's Alice	Sr2	129	Oct	861	43	3700	174
*Millcreek's Gem	Jr3	365	Oct	47	2	11439	496
Millcreek's Georgia	Jr2	318	Oct	759	36	12431	525
*†Millcreek's Grace	Jr4	61	Oct	1060	51	2103	93
s. Welcome-In Chum's Grandee	D. Satyr's Jean Marie						
Millcreek's Gretchen	Jr2	357	Oct	660	38	10389	468

Luck Brothers, Luck Brothers' Farms, Ashland, Va.

Luck Bros. Steadfast Fancy	Sr3	365	Oct	75	4	10604	525
Luck's Majesty's Maid	Jr2	273	Oct	851	42	9990	429
Luck's Steadfast Girl	Jr3	278	Oct	1036	55	11388	531
Luck's Steadfast Lady	Jr4	365	Oct	586	33	13235	616
Luck's Woodacres Dutch Maid	Sr3	365	Oct	297	14	11844	508
Lucky's Woodacres Sycamore	Sr3	279	Oct	705	43	9310	461

Lyon, Chester A., Antietam Farm, Waynesboro, Pa. ARHT

Antietam Buttercup	Sr2	360	Oct	889	49	13213	593
Antietam Butterout	Jr2	182	Oct	1023	52	6718	316
Antietam Colleen	Jr2	212	Oct	874	41	6385	343
*Antietam Joyce	Sr4	365	Oct	743	33	17811	733
Antietam Royal Carol	Jr2	140	Oct	1007	60	5019	236
Antietam Royal Charity	Jr2	314	Oct	867	52	11032	572
Antietam Royal Frances	Jr2	255	Oct	802	51	9073	501
Antietam Sue	Sr3	326	Oct	721	42	11266	602
Antietam Sunrise	Sr3	365	Oct	207	11	11908	593
Leader's Vianna	Jr2	361	Oct	814	48	11049	572

Lyon, Chester A., Mrs., Antietam Farm, Waynesboro, Pa. ARHT

Antietam Eva	Jr2	345	Oct	848	50	11656	607

§MacNaughton, Charles D. & Holt, Lloyd H., Elkhorn, Wis. ARHT

*Nancy of Bliss Farm	Sr3	365	Oct	37	1	10486	512
*†Olive of Bliss Farm	Sr3	301	Oct	363	19	8014	[illegible]

*†Owendale's Emerald 6 228 Oct 777 42 8930 383
*†Pride of Bliss Farm Jr3 305 Oct 60 3 11422 449

§Mangas, Stanley W., Stanruth Farm, Union City, Ind. ARHT

*†Stanruth Sapphire 5 232 Oct 987 58 9326 505

§Marchal, Raymond, Rayeva, Houston, Ohio. ARHT

*†Goldie of Corner View 6 100 Oct 970 47 3602 170
†Versailles Brenda Faith Jr2 305 Oct 665 36 9592 438
†Versailles Butter Cup Jr2 254 Oct 42 1 6964 299
†Versailles Twilight Spot Jr2 54 Oct 878 38 1523 72
s. Welcome In Sonja's Ambition D. Versailles Helen Gennette

Marlo, C. D., Repelmar Farm, Versailles, Mo. ARHT

¶Flat Brook Her Girl Sr2 305 Sept 286 16 8207 389
†Flat Brook Her Patience Sr2 264 July 157 9 5682 322
*¶Repelmar Fairfax Alice Jr3 136 Sept 1094 43 5314 245
†Repelmar Fairfax Birdie Jr2 301 June 83 4 5773 283
*Repelmar Fairfax Birdie Jr3 61 Sept 1123 46 2299 95
s. Douglaston Baron Fairfax D. St. Albans Actor's Boots
†Repelmar Fairfax Buelah Jr2 291 Aug 273 14 6295 312
*Repelmar Fairfax Dairymaid 5 146 Sept 877 47 4862 238
Repelmar Fairfax Lucy Sr2 92 July 787 40 2671 116
s. Douglaston Baron Fairfax D. St. Albans Actor's Luckier
*¶Repelmar Fairfax Rosalie Jr4 108 Sept 1082 45 3962 180
†Repelmar H. I. Lou Ella Jr2 305 Aug 366 20 6779 318
*¶Repelmar L. Dairymaid Jr4 136 Sept 1189 59 5626 274
*Repelmar L. Lucky Lady Sr3 219 Sept 751 46 6245 322
Repelmar L. Olivia Jr2 151 Sept 856 42 4571 208

§Martin, Carl N., Mrs., Pine Creek Farms, Anselma, Pa. ARHT

*†Demonstrator's Marta of P. C. F. 8 289 Oct 830 43 10502 460
*†Pine Creek's Glen Rose Jr4 277 Oct 773 49 8735 436

§Martin, Ross, Starr Farms, Elkhart, Ind. ARHT

*†Aster of Sylvan Glade Jr4 288 Sept 23 8207 408
†Clay Hill Annabelle Sr2 99 Oct 907 46 3068 137
Clay Hill Colleen Jr3 365 Sept 193 10 7577 398
†Clay Hill Danice Jr2 74 Oct 1003 46 2546 100
s. Langwater Valcrest D. Clay Hill Grace
Clay Hill Iris Sr2 120 Oct 840 45 3877 168
*Clay Hill Olive Sr4 325 Oct 262 11 7620 347
Clay Hill Rosebud Sr2 171 Oct 711 40 4576 217
Gilead Fashion 5 153 Oct 842 42 5559 244
s. Foremost Brilliant D. Gilead Joy
*†Marion of Sylvan Glade Jr4 84 Oct 1278 69 3798 182
Starr Farm Aster Belle Jr2 214 Oct 755 38 6689 296
Starr Farm Bonnie Bee Jr2 184 Oct 712 37 4696 215
Starr Farm Bula Belle Jr2 245 Oct 830 42 8023 342
Starr Farm Donna Doon Jr2 194 Oct 700 36 5371 251
†Starr Farm Donna Lucky Jr2 116 Oct 900 44 3614 145
Starr Farm Lucky Carol Sr2 245 Oct 673 35 6192 300
*†Starr Farm Lucky Doloris Jr3 61 Oct 1183 55 2414 106
s. Maple Lane Lucky Starr D. Clay Hill Merry Diana
Starr Farm Lucky Lou Jr2 357 Oct 664 36 9116 451
†Starr Farm Lucky Opal Jr3 92 Oct 900 44 2752 126
*Starr Farm Lucky Zella Jr3 365 Oct 438 25 7232 379
*Starr Farm Miss Dandy Jr4 163 Oct 813 44 5654 258
Starr Farm Miss Janet Sr2 365 Oct 95 6 5354 332
†Starr Farm Miss Pat Jr2 117 Oct 676 39 2974 133
†Starr Farm Miss Pearl Jr2 305 Oct 45 2 6345 330
†Starr Farm Miss Queen Jr2 92 Oct 827 43 2728 124

§Matthiesen, Walter, Diversified Farm, Filer, Idaho. ARHT

†Diversified Alpha Sr3 29 Sept 1200 50
s. Gaylord's Magnate of Fortune D. Wisteria of Thousand Springs
†Diversified Jane Jr2 112 Oct 803 39 3516 154
*¶Gem-View Son's Maxine 6 184 Oct 899 42 7725 327

§Maxant Brothers, Kenosha, Wis. ARHT

Lancresse Ila 5 66 Sept 942 48 2212 102
s. Lancresse General D. Lancresse Conrad's Blossom

§May, John H., Jr. & George H., Maybrook Farm, Lagrangeville, N. Y. ARHT

†Aldrich Farm Vernet Sr2 90 Oct 770 41 2671 141
*†Kentwood Joy's Hope Sr4 96 Oct 920 56 3552 187
†Maybrook Corsican Joan Jr2 204 Oct 636 35 5447 271
†Maybrook Janet Jr2 164 Oct 731 37 4961 241
Vancrest Zenith Jr4 365 Oct 80 3 10667 473

§May, John H., Jr., John H., Sr., Mrs., Maybrook Farm, Lagrangeville, N. Y. ARHT

†Aldrich Farm Valena Jr2 88 Oct 887 36 2704 114

§McAfee, Ernest & Lindstrand, Harry, McAfee Farms, Bluffton, Ind. ARHT

†McAfee Farms Foremost Caprice Jr3 123 Oct 817 41 3843 186

§McAfee, Warren B., Hillcrest Farm Dairy, Hobart, Ind. ARHT

*†Adanac Rilma Sr4 150 Oct 1102 55 6760 319
†Crown Supreme's Mayoming 6 305 Sept 25 1 11826 525
†Golden Beauty of Teegarden 13 305 Oct 510 26 8058 402
†Goodrich Farm's Hazel 6 264 Sept 119 5 7462 349
†McAfee's Abbey 7 305 Oct 517 26 8438 370
†McAfee's Abbey's Anita Jr3 305 Oct 146 7 8766 432
†McAfee's Abbey's Ardel Jr2 265 Oct 665 39 7171 373
*†McAfee's Bernice Belinda Sr4 73 Oct 1128 49 2922 138
s. Portage Prairie Ultra Don D. McAfee's Bonnie's Bernice
†McAfee's Bloom Jr2 289 Oct 645 39 7893 397
*†McAfee's Blue Blood's Jane 6 52 Oct 1155 51 1887 82
s. Sha-Har Prince of Hope D. McAfee's Bonnie's Blue Blood
†McAfee's Corol's Caroline Sr3 305 Oct 197 11 8939 485
†McAfee's Donita Sr2 285 Oct 651 40 9172 452
*†McAfee's Edith 5 159 Oct 840 42 7031 329
†McAfee's Ella Fay Jr3 305 Oct 380 27 7267 430
†McAfee's Golden Beauty's Betty 5 257 Oct 815 42 8721 432
†McAfee's Honey Jr2 293 Oct 594 39 7950 463
†McAfee's Joyce Jr2 169 Oct 770 36 4938 223
†McAfee's Lady 7 175 Oct 765 41 6201 311
*†McAfee's Susa's Sunshine 7 61 Oct 1218 60 2556 123
s. Pine Manor Rose King D. Susa R. of Maple Lawn

McCall, C. S., Appin Farm, Bennettsville, S. C.

Appin's Quoto 5 273 Oct 878 56 10003 506
Appin's Ruby Sr4 113 Oct 1095 53 4399 204
Appin's Sadie Sr3 285 Oct 849 51 9985 520
Appin's Teena Sr2 165 Oct 887 48 5403 265
Appin's Tillie Sr2 365 Oct 175 8 10808 502
Appin's Twilight Jr3 189 Oct 891 45 6545 305

§McConnell, H. H., Meetinghouse Lane Farm, Honey Brook, Pa. ARHT

†Frewvale Alert's Clara Jr2 305 Oct 263 16 6307 325
†Meetinghouse Lane Charlotte Jr2 294 Oct 591 36 7264 367

McFarland, Sam B., Robin Roost Farms, Lebanon, Tenn. ARHT

Knightdale King's Barbara Jr2 343 Oct 166 8 8235 385
†Station Camp's Jeanette Sr2 153 Oct 800 40 4418 212

§McKay, A. S., Far Away Farms, Hendersonville, N. C. ARHT

*†Medford's Victory of Connemara Jr3 200 Oct 833 49 7961 412

§McKay, L. H., Far Away Farms, Hendersonville, N. C. ARHT

*†Babs of Connemara Jr3 81 Oct 1081 43 3153 123
s. Fanning Fields Maxim Milton D. Fanning Fields' Barbara
*†Bess' Girl of Connemara Farms 10 243 Oct 1250 56 12303 502
†Connemara Medford's Barberry Jr2 157 Oct 774 42 4651 214
†Felder's Sarah 5 214 Oct 687 44 7761 409
*†Franny of Connemara Jr3 106 Sept 1005 44 4188 174

§McKee, O. A., KoKosing Guernsey Farm, Mount Vernon, Ohio. ARHT

*†KoKosing Centaur's Rose Sr4 289 Oct 258 12 9671 434
*†KoKosing's Raina 5 305 Nov 360 18 9859 424
*†KoKosing's Viola Sr4 153 Nov 887 46 6471 279

McKitrick, W. W. & Son, Welcome-In Farm, Columbus, Ohio. ARHT

¶Ancestral Acres Norma Jr2 305 Oct 238 15 10673 544
¶Bair's Den Janie Jr3 197 Oct 909 49 8332 423
*¶Eikco Toiler 5 187 Oct 1464 77 10722 490
*¶Franchester Choice Delsie 8 248 Oct 1005 50 11382 483
¶Free Manor Lady Celia Jr2 305 Oct 246 11 11056 490
¶Golden Dale's Maggie Jr3 168 Oct 1113 60 7327 338
*Graceland Bomber's Mag Sr4 214 Oct 924 57 8130 402
*Greenlee Farms Butterfly 5 321 Oct 1223 60 17074 802
Indian Lake's Royal Sally Jr3 283 Oct 823 43 11261 551
*¶Kate's Fancy Buttercup 7 245 Oct 1147 53 12162 560
*¶Queen's Wilheminia 7 165 Oct 1521 65 9666 394
*¶Walnutdale Blue Bell 6 279 Oct 677 40 11756 579
Welcome In Advance Fancy Jr2 58 Oct 1076 40 2120 77
s. Langwater Advance D. Welcome-In Chum's Fancy
Welcome In Advance Louise Jr2 54 Oct 1088 46 1987 79
s. Langwater Advance D. Linwood's Louise
¶Welcome In Advance Mary Jr2 305 Oct 323 14 10173 433
Welcome In Cardinal Eleanor Jr2 57 Oct 1090 48 2002 93
s. Langwater Cardinal D. Portia's Bright Star Eleanor
Welcome In Chum Claretta Jr2 365 Oct 87 4 13141 545
Welcome In Chum Lindy Jr2 365 Oct 316 13 11896 492
*Welcome In Chum's Coronet 6 91 Oct 1127 46 3671 151
*¶Welcome In Chum's Mabel Sr3 240 Oct 13 10841 440
*¶Welcome In Forward's Angela 6 221 Oct 878 44 8868 430
*¶Welcome In Forward's Bountiful 5 272 Oct 16 11014 433
Welcome In Forward's Clarabell Sr3 301 Oct 14 9030 414
*Welcome-In Fordward's Claretta 5 301 Oct 995 47 14103 649
*¶Wolfcreek Elma Sr3 305 Oct 271 15 13106 728

McNaughton, M. D., Est., McNaughton Farms, Hendersonville, N. C. ARHT

*Klondike Lora 5 328 Oct 759 40 11498 560
*Klondike Luella 6 132 Oct 1206 52 6204 250
McNaughton's Callie Jr2 83 Oct 1115 46 3081 119
*McNaughton's Catherine Jr4 190 Oct 1380 61 10616 402
McNaughton's Christine Jr2 83 Oct 1144 50 3104 124
McNaughton's Clarice Jr2 89 Oct 1102 53 3418 147
McNaughton's Fashion Jr2 105 Oct 949 46 3284 140
McNaughton's Flower Jr2 153 Oct 1005 45 5596 239
s. McNaughton Foremost Prediction D. McNaughton's Acacia
*Rivelon Royal Galore 7 82 Oct 1280 55 3645 165

McPheeters, Burl B., Amber Acres, Canton, Ill.

†Amber Acres C. Cornelia Jr2 76 Oct 952 44 2683 123
s. Mac's Prince Charming D. Mac's Reflector Girl
*¶McDonald Farms Honeymaid 6 82 Oct 1453 71 4319 204
s. McDonald Farms Supreme Blend D. Edgewood Bonnie Maid
*†McDonald Farms Ileta 6 40 Oct 1442 73 1848 93
s. McDonald Farms Supreme King D. McDonald Farms Eleanor

§McVaugh, John B., Eden Hill Farm, Hockessin, Del. ARHT

*†Craftsman Nancy of Honey Brook 8 252 Oct 696 40 7894 407
†Eden C. Annie Sr2 61 Oct 1009 46 1948 91
s. Lord Calvert D. Eden Orphan Annie
†Eden C. Lady Jr2 300 Oct 78 5 4578 250
*†Eden Royal Carol Sr4 305 Oct 95 6 7487 383
*†Victoria Fort 5 305 Oct 9 8034 428

§McVaugh, Stewart E., Eden Hill Farm, Hockessin, Del. ARHT

†Fort's Daisy Sr2 305 Oct 90 4 7284 364

Mercer, Henry D., Hominy Hill Farms, Colts Neck, N. J.

Antietam Gratuity Sr2 65 Oct 1066 50 2370 108
s. Langwater His Honor's Leader D. Antietam Pride Lady
*Coronation Albina 6 224 Oct 1369 55 11371 490
*Fairlawn Fawn 7 318 Oct 939 52 12725 669
Gardenville Queen Prudence Jr2 328 Oct 956 49 11299 593
Hominy Hill Albertina Jr2 87 Oct 978 48 3133 150
Hominy Hill Althea Jr2 40 Oct 1168 46 1478 60
s. Riegeldale Coronation King D. Hominy Hill Alice
*Hominy Hill Butterscotch Sr4 200 Oct 1058 62 8210 428
*Hominy Hill Geraldine 6 322 Oct 1230 56 15248 684
Hominy Hill Lola Jr3 101 Oct 1033 54 3462 184
Hominy Hill Luella Jr2 325 Oct 797 52 11077 653
Hominy Hill Pamela Jr2 126 Oct 1058 56 4641 217
Hominy Hill Polly Jr2 309 Oct 937 52 10337 531
*Hominy Hill Prudence Sr4 195 Oct 1080 54 7469 386
*Hominy Hill Raemei Jr4 314 Oct 854 52 12601 669
Hominy Hill Rex's Alice Jr2 365 Oct 208 10 14448 652
Hominy Hill Rhodora Sr2 363 Oct 1038 54 13319 647
Hominy Hill Sunny Sr2 233 Oct 1032 59 9192 504

Homny Hill Winsotte	Sr2	193	Oct	883	46	6423	323
Saddle River Majestic's Bina	Jr3	365	Oct	212	10	14103	671

Miami Margarine Company, The, Nu-Maid Farm, Cincinnati, Ohio. ARHT

*¶Barbar Ann Anna of Elm Echo	Jr3	172	Oct	860	41	6142	281
¶Graceland Concentrate's Gem	Jr4	124	Oct	1085	50	4774	199
¶Hermitcroft Sea Bell	Sr2	56	Oct	1004	42	1652	76
s. Windale Corona Buoy	D. Hermitcroft R. Bell						
*¶Langwater Sparklet	Jr4	53	Oct	1161	50	1891	82
s. Langwater Commando	D. Langwater Twinkle						
*¶Mattewa Princess Pat	3	304	Oct	1057	45	14632	588
*¶Noble Boy's Dotty of Sunnyside	Sr4	75	Oct	1218	53	3104	142
*¶Nu-Maid Dream	Jr2	41	Oct	929	40	1165	49
s. Langwater Dreamer	D. Lone Pine Carolette						
¶Nu-Maid Fan	Jr2	266	Oct	1027	49	9600	423
¶Nu-Maid Hazel	Jr2	305	Oct	289	15	8630	359
*¶Nu-Maid Nataline	Jr4	56	Oct	1271	49	2203	84
s. Langwater Onward Lad	D. Welcome-In Nataline						
*¶Pine Manor Chime	7	215	Oct	952	40	8254	379
*Royal's Lassie of Sunnyside	Sr3	365	Sept	186	10	10352	499
*¶Welcome In Chum's Cleo	6	143	Oct	1306	48	7022	285
*¶Welcome In Chum's Susanna	Jr4	64	Oct	1290	48	2625	101
s. Langwater Chum	D. Welcome In Forward's Susanna						
*Welcome-In Nataline	9	365	Oct	643	28	12274	501

§Michael, Dan E., Mr. & Mrs. & Waters, Gerald C., Rockcreek Guernsey Farm, Uniondale, Ind. ARHT

†Alfacrest's A. C. Red Rose	5	305	Oct	130	7	10145	493
†Alfacrest's K. C. Kathryn	Sr2	216	Oct	701	37	6185	289

§Miller, Glenn L., Mark Haven Farms, Mark Center, Ohio. ARHT

Fine Point Ilene	Sr4	305	Sept	625	31	9101	477
*†Lucinda's Yankee Princess	Jr3	305	Sept	155	10	7996	440
†Mark-Haven Royal Milly	Sr2	90	Sept	824	37	2702	123

§Miller, Minnie W., Thousand Springs Farm, Wendell, Idaho. ARHT

*†Mabel of Thousand Springs	Jr3	157	Oct	760	40	5331	239
†Thalia of Thousand Springs	Jr2	144	Oct	767	41	4201	198

§Mims, A. C., Allan Manor Farm, Rocky Mount, N. C. ARHT

†Allan Manor Noble Freda	Jr2	188	Oct	722	40	5887	247
*†Lucky's Marg of High View	7	196	Oct	817	43	6794	363
*†Marvel's Irene of Avalon	8	38	Sept	1012	42	1262	53
s. Kenfleur's Rose King Marvel	D. Avalon Iris Louise						
†Pee Dee Farm's Rose	Jr2	105	Oct	772	37	3160	136

Mistr, A. & Son, Midview Farm, Richmond, Va. ARHT

Aicluyd Frosthite	Sr4	265	Sept	695	43	8565	451
Midview Acton's Helen	Sr3	268	Sept	874	49	10202	502
*Midview Charmer's Eva	Jr3	365	Sept	762	37	14577	655
Midview Charmer's Gussie	Sr2	262	Sept	948	43	9806	446
*Midview Charmer's Springtime	Sr4	182	Sept	1209	61	8526	384
Midview Charmer's Tildy	Sr2	365	Aug	392	19	9783	462
Midview Chieftain's Adell	Sr4	214	Sept	739	43	7350	374
*Midview Chieftain's Blossom	Sr3	365	Sept	287	15	12914	663
*Midview Chieftain's Chic	Sr4	350	Aug	716	43	11618	597
Midview Golden Phyllis	Jr4	212	Sept	867	43	7598	374
Midview Ivanhoe's Buttercup	Sr3	202	Sept	846	57	6979	361
Midview Ivanhoe's Rosette	Sr3	205	Sept	843	47	6843	332
*Midview King's Lelia	5	197	Sept	993	53	7866	399
Midview King's Mattie	Sr3	365	Aug	389	22	10378	556
*Midview King's Norma	6	171	Sept	980	54	6909	338
*Midview Majesty's Belle	6	70	Sept	1497	60	3606	160
*Midview Majesty's Hannah	Sr4	31	Aug	1394	56		
s. Bournedale Golden Majesty	D. Midview Ivanhoe's Hannah						
*Midview Majesty's Pride	Sr4	182	Sept	799	48	7098	369
*Midview Raymond's Rose	6	153	Sept	1086	55	6534	288

§Molloy, Mary, Hill Top Farm, Boulder, Colo.

*†Absolute's Liza	6	110	Oct	977	45	4095	191

§Montavon, George J., Norview Farm, West Brooklyn, Ill. ARHT

*†Blossie of Norview	11	207	Oct	829	48	7740	405
*†Bonita Bell of Maple Lawn	8	178	Oct	1025	58	8056	381
*†Dot-Mar Enterprize Bluebell	6	202	Oct	916	42	8440	381
*†Hill View Babbie T.	Sr4	64	Oct	1161	54	2509	127
s. Green Meads Trojan	D. Hill View Beulah						
*Molly of Norview	5	365	Oct	365	20	13080	638
*Norview's Model Duchess	Sr3	365	Oct	243	12	12640	581
†Sultan's Matron of Norview	Jr3	129	Oct	696	41	3723	181
Sultan's Merry Maid of Norview	Jr2	305	Oct	690	36	8408	403
*Supreme's Belle of Norview	Jr4	343	Oct	610	42	10212	563
*Supreme's Coral of Norview	6	213	Oct	923	56	8579	425
†Supreme's Maid of Norview	Sr2	181	Oct	650	39	5603	258
Supreme's Nell of Norview	Jr3	167	Oct	613	40	4449	248
†Tena of Norview	Jr2	156	Oct	806	38	5004	213
†Val's Yeksa of Norview	Jr2	305	Oct	563	28	8654	387

§Moon, N. J., Jr., Moon Farm, Oshkosh, Wis. ARHT

†Moon Combination Lorene	Jr2	128	Oct	981	46	4717	206

Moore, Charles J., Langmore Farm, Clums Corner, N. Y.

¶Alanby Pyeser	6	266	Oct	1027	59	12240	573
¶Alanby Whoodema	8	171	Oct	1093	53	7266	343
Bates' Levity Fatima	5	299	Oct	1229	62	14378	608
Bates' Patria	6	226	Oct	1298	62	11771	506
*Bates' Rambler's Ruth	5	307	Oct	1120	49	13562	646
*Jewell of Fairfields	6	328	Oct	1068	53	15726	728
*Langmore Lady Desire	6	244	Oct	1188	62	11997	545
Meadow Brook's Sylvia Jean	Jr3	364	Oct	877	45	13900	689
Tamber of High Fields	7	362	Oct	839	54	12899	767
Wyebrook V. E. Bouquet	Sr3	317	Oct	891	54	11932	605

Moore, Helen L., Langmore Farm, Clums Corners, N. Y.

*Langmore Velda's Inheritance	Jr3	332	Oct	878	46	12290	593
*Velda of Arrow Farm	8	223	Oct	1553	67	13010	516

Mordele Farms, Riegelsville, Pa.

¶Bethany Happy Lass	Jr3	305	Nov	734	43	11560	562
¶Bethany Wistar's Carmen	Sr4	190	Nov	1114	54	9135	408
*¶Bethany Wistar's Duchess	Sr4	279	Nov	912	52	11397	536
¶Bethany Wistar's Sheri	Jr4	153	Nov	1084	57	6342	265
¶Cora of Frogner	Sr4	305	Nov	522	31	10369	523
¶Honeymoon's Lady	Sr4	119	Nov	1110	53	5203	218
¶Mordele Farms Charity	Jr2	119	Nov	976	45	4321	190
Mordele Farms Content	Sr2	253	Nov	733	41	8013	397
¶Mordele Farms Corabelle	Sr2	103	Nov	957	52	3556	167
s. Coldspring's Alice's Romulus	D. Cora of Frogner						
¶Mordele Farms Gardenia	Jr3	74	Nov	1105	58	2734	137
s. Green Meads Wistar	D. Bethany Favor's Gardenia						
Mordele Farms Geneva	Sr2	309	Nov	855	43	10921	510
¶Mordele Farms Hollars	Sr2	67	Nov	1005	49	2324	109
s. McDonald Farms Prediction Jr.	D. Bethany Wistar's Hollmost						
¶Mordele Farms Kate	Sr2	117	Nov	995	47	4222	191
*Mordele Farms Maureen	Jr2	117	Nov	781	45	3701	207
*Mordele Farms Nella Jay	Sr2	74	Nov	818	47	2155	121
s. McDonald Farms Hale	D. Mordele's Rilma Nella Jay						
*¶Mordele's Butter Maid	Sr3	247	Nov	717	42	8653	450
*¶Mordele's Rilma Katina	Sr4	279	Nov	634	42	9626	502
*¶Mordele's Rilma Polly	6	145	Nov	1130	65	6492	303
¶Riveredge Valdor's Desire	Sr2	115	Oct	1175	50	4732	186
¶Riveredge Valdor's Fawn	Jr3	305	Nov	359	20	10851	540
*¶Riveredge Valdor's Ultra Pride	Jr4	305	Nov	28	1	12301	569
*¶Robin Run Carlotta	5	214	Nov	1132	60	10724	478

§Moser, Richard J., Lucky Acres Farm, Berne, Ind. ARHT

†Fleurdale Warrior's Lady	Jr2	153	Oct	821	45	4884	248
*†Foremost Comet's Sydillis	5	89	Oct	1118	41	3500	133
*†McAfee Farms Foremost Serenade	Jr3	147	Oct	1321	51	7261	289
*†Montgomery Farms Fern	Sr2	139	Oct	1047	49	5128	230

§Moulton, Arthur S., Middale Guernsey Dairy, Ridgefield, Wash. ARHT

*†Maple Brook's Fawn's Beauty	6	305	Oct	188	10	9702	494
†Middale Fairie	7	87	Oct	1047	43	3223	126
s. Wey Acres Honesty Grandee	D. Fashion's Fairy Queen						
†Middale Prince's Frolic	Jr2	258	Sept	641	37	7499	369
†Middale's Colombo's Plaything	Sr2	260	Oct	742	44	8986	441
†Morning Side Gold Bond Connie	5	219	Oct	650	44	6792	371
†Pride's Dot of Middale	5	183	Sept	747	45	6275	327
†Queen's Paulette	Sr2	204	Oct	709	38	6623	297
*†Shadeland Playmate's Beauty	7	159	Oct	1012	40	6456	273
†Traverdale Prince's Beauty	Jr3	163	Oct	786	42	5146	236

§Moulton, Dick, Middale Guernsey Dairy, Ridgefield, Wash. ARHT

†Middale's Grandee's Susan	7	305	Oct	461	22	9404	478

§Mueller, L. W., Du Claire, Decatur, Ill. ARHT

*†Big Springs Rose May	5	114	Oct	1041	45	4429	175
*†Cherry's May Valor	7	74	Oct	1018	42	2599	98
s. Rock Creek Valor's Prince	D. Grangemead Cherry						
*†Prince Boy's Maryetta	5	237	Oct	690	41	7935	488
*†Prince's Gloria Molly	5	305	Oct	105	4	8644	391

Murray, Philip W., Beacondale Dairy, Morrison, Va.

Admiral's Pirth of Beacondale	Sr3	206	Oct	863	40	7207	290
Alton of Beacondale	Sr4	165	Oct	923	44	6255	251
*Ann's Dear of Beacondale	6	156	Oct	1214	50	6998	274
April of Stevensville	10	70	Oct	1198	58	2866	131
s. Glass Island Cavalier	D. Cassie's Althea						
Daisy Dear of Beacondale	5	248	Oct	784	48	9660	465
Die Blume of Beacondale	6	72	Oct	1110	52	2900	131
s. Savage Farm Rebel	D. Lad's Mattie						
Helen of Coniston Hall	9	132	Oct	995	42	4962	187
Lucretia of Beacondale	Jr4	300	Oct	784	40	10515	461
Maeslee of Beacondale	Jr3	131	Oct	1019	49	4767	215
Mac's Lennie of Beacondale	Jr2	365	Oct	299	16	7391	358
Magdalene of Beacondale	Jr4	173	Oct	941	44	6274	291
Minuet of Beacondale	Sr3	365	Oct	324	13	11701	496
Miss Twitch of Coniston Hall	9	219	Oct	823	50	8238	427
Mollie of Elkhardt	9	90	Oct	1023	49	3148	138
Muse of Beacondale	5	102	Oct	1192	59	4530	200
Pocahontas of Beacondale	5	102	Oct	981	45	3754	164
Queen Ann of Beacondale	5	75	Oct	1370	72	3218	197
s. Jomado's Wilhelm	D. Princess Ann of Beacondale						
Royal Belle of Beacondale	6	90	Oct	1352	59	4085	171
Savage Farm's Gertrude	10	188	Oct	857	43	6861	259
*Savage Farm's Nina Bell	6	307	Oct	810	43	11679	538
Sherwood Forest Ellarose	7	209	Oct	933	43	8499	324
Sherwood Forest Ellen	8	214	Oct	905	42	8373	329
Silver Echo of Beacondale	6	235	Oct	862	43	8399	373
Spot's Sue of Coniston Hall	10	196	Oct	762	42	6634	305
Walker's Annabel	6	74	Oct	1025	40	2569	98
s. Walnut Hill Charmer	D. Walker's Little Lassie						
Walker's Charming Girlie	7	63	Oct	1334	48	2827	111
s. Walnut Hill Charmer	s. Walker's Glory Charmer						
Walker's Speckled Beauty	8	87	Oct	1101	45	3141	121

§Myers, Gerald L., Indian Lake Farm, Lewistown, Ohio. ARHT

*†Grace's Pride of Tall Pine	8	225	Oct	813	42	8310	446
*†Indian Lake's Royal Betty	Jr3	271	Nov	180	9	7178	349
*†Indian Lake's Royal Mirth	Jr3	203	Oct	1012	47	9332	398
†Indian Lake's Royal Susie	Jr2	242	Nov	711	39	7423	384
*Nicked Plate June	9	195	Nov	1259	52	8917	370
*†Riegeldale Phador's Bopeep	9	305	Oct	398	21	9936	495

Nelms, Homer L., Med-O-Dale Farms, Altamont, N. Y. ARHT

†Faddom Lady Mayfair	Sr2	284	Sept	713	42	8865	411
†Hamlet Hill Andrea	Jr4	250	Oct	91	4	5845	275
†Hamlet Hill Sonston	Sr3	305	Sept	77	3	8041	365
*†Med O Dale Flight Princess	Jr4	236	Oct	661	46	6892	407
†Waldorf Florine's Faith	7	203	Oct	938	43	7619	335
†Waldorf Nobly	Sr4	241	Oct	755	44	7135	322

§Newton, J. R., "Deer Lick" Farm, Cape Vincent, N. Y. ARHT

Deer-Lick Charlotte	Jr2	283	Oct	488	37	6277	342
*†Deer-Lick Peggy of Whitoweek	6	170	Oct	1148	50	7798	355
*†Douglaston Princess Sophia	12	238	Oct	929	49	8775	463

§Nixon, Kenneth G., Maple Leaf Guernsey Farm, Mansfield, Ohio. ARHT

*†Maple Leaf's Charming Peony	5	292	Oct	29	1	6962	317
†Maple Leaf's Charming Pheasant	Sr2	214	Oct	616	35	5203	268
*†Maple Leaf's Taurine Tamarack	Jr4	183	Sept	764	40	5592	283

§Nixon, Kenneth G. & Gorman, J. C., Maple Leaf Guernsey Farm, Mansfield, Ohio. ARHT

*†Gayono Levity Grace	5	305	Sept	119	5	7443	383

§Nixon, Ray, Mrs., Maple Leaf Guernsey Farm, Mansfield, Ohio. ARHT

*†Maple Leaf's Charming Parisian	5	305	Sept	349	17	7266	349
†Maple Leaf's Taurine Troumri	Jr3	294	Sept	159	8	5974	277

§Ober, Lloyd E., Oberland Guernsey Farm, Novelty, Ohio. ARHT

*†Clos of Spring Dale	6	87	Oct	1258	51	9729	149
*†Oberland Bridesmaid	Jr4	184	Oct	1031	43	7064	290
*†Oberland Brilliance	Jr4	219	Oct	877	47	8614	413
†Oberland Bubbles	Jr2	305	July	225	11	6983	310
†Oberland Squire's Ronde	Sr2	81	Oct	858	40	2825	110
s. Franchester Emory's Squire		D. Oberland Ronde					
†Oberland Squire Violet	Sr2	44	Sept	985	43	1461	65
s. Franchester Emory's Squire		D. Oberland Violet					
*†Oberland Victoria	5	152	Oct	1436	62	8018	297
s. Viscount of Halfred Farms		D. Beau's Flora					
*†Valley Dale Cherry	Sr4	179	Aug	913	44	6359	286

§Ober, Rena M., Oberland Guernsey Farm, Novelty, Ohio. ARHT

†Belle Vista Noble Kay	Sr2	238	Oct	828	39	7347	352
*†Oberland Bo-Peep	Sr3	305	Oct	281	16	8905	432
*†Oberland Bromine	6	49	Sept	1284	55	2033	88
s. Douglaston Baron Jesse		D. Oberland Zeno Nell					
*†Oberland Venice	6	144	Oct	1169	52	5984	263
s. Viscount of Halfred Farms		D. Hieda's Polly					
†Portrait's Fern	7	112	Oct	977	43	4402	189
s. Penn Villa's Portrait		D. Rayma Vee					

Ogle, Harold, Ogledale Farm, Senatobia, Miss.

¶Blyth Hurst General's Rosie	5	123	Oct	995	45	4772	187
*¶Blyth Hurst General's Whity	Sr4	120	Oct	1058	58	5099	230
*¶Buster's Royal May	5	237	Oct	799	46	8159	387
*¶Pox's Peg of Waukesha	5	103	Oct	1086	55	4112	165
*¶Halo of Ware	7	228	Oct	1073	53	9877	420
*¶King's Golden Speckface	7	147	Oct	1425	63	7811	301
*¶Lou Miss Hortense	Sr3	115	Oct	869	49	4003	189
*¶Marben Ford Bonnie Lass	Sr4	234	Oct	965	44	8885	357
*¶Potts Foremost Lute	5	269	Oct	941	50	10495	470
¶Queen's Shebholla Model	7	156	Oct	1127	59	6550	275

§Olson, Ray V., Payette, Idaho. ARHT

†Hi-Lawn Aline	Jr2	162	Oct	584	38	3920	215
Hi-Lawn Elaine	Jr4	358	Oct	804	49	14460	655
†Hi-Lawn Elmira	Sr2	116	Oct	864	42	3884	166
Hi-Lawn Evangeline	Sr2	232	Oct	671	40	6924	308
†Hi-Lawn Flicka	Jr3	115	Oct	927	54	4495	236
†Hi-Lawn Francine	Jr4	132	Oct	942	54	5376	265
s. Colonel L. of Prestdale		D. Little Ranch Faith					
*†Quality Farm Paddy's Alice	Jr4	165	Oct	799	42	5919	254

§Orth, Wilmer T., Sunny Lea Farm, Oconomowoc, Wis. ARHT

†Bombardier's Lu	Sr2	113	Sept	654	36	3136	146
†Bombardier's Nancy	Sr2	305	Sept	343	18	7506	319
Bombardier's Rosebud	Sr2	344	Oct	642	35	9205	426

Ortman, E. F., Mr. & Mrs., Ortmanor Guernsey Farm, Monkton, Md. ARHT

†Kenwood Fern	5	262	Sept	18	1	8025	399
*Ortmanor Angelina Firecracker	Sr2	141	Oct	1111	56	5492	260
*Pearl of Pri-Acqua	Jr4	229	Oct	878	47	8253	397
*Wye Heights Ima	Sr3	218	Oct	880	49	8388	458

Osborne, H. Arthur, Osborne Farms, Canton, N. C. ARHT

Design of Garden Creek	Jr2	283	Oct	918	42	10273	455
Doe of Garden Creek	Jr2	214	Oct	949	48	7196	349

Osborne, M. Louisa, Est., Osborne Farms, Canton, N. C. ARHT

Jennifer of Garden Creek	Jr3	365	Oct	294	14	9668	470

Oven, Helen C., Jerry Oven Farm, Enid, Okla. ARHT

Great Elm His Roselle	Jr2	47	Oct	1109	43	1574	60
s. Gayhead's His Pride		D. Great Elm C. Rosette					
Oven Dionie's Opalita	Sr2	45	Oct	981	47	1392	62
s. Meadow Lodge King's Esquire		D. Oven's Dionie Flower					
†Oven Divination's Sue	5	359	Oct	712	49	14694	697
†Oven's Eliza Olivia	Jr2	365	Oct	270	14	8453	309

Oven, Jerry, Jerry Oven Farm, Enid, Okla. ARHT

Verta's Charming Lady	Jr4	96	Oct	1217	70	4369	216
s. Prince Charming of Ore Hill		D. Lady's Dee Sequel Verta					

Overly, Dale A., Grove Farm, Marysville, Ohio. ARHT

Grove Farm S. Constance	Jr2	365	Sept	552	29	9104	459
*†Valor's Grove Farm Sara	8	86	Oct	1338	62	4075	179

Overly, Dean G., Grove Farm, Marysville, Ohio. ARHT

Grove Farm S. Lucinda	Jr2	365	Sept	279	15	10099	517

§Owen, H. S., Birchtree Farm, Framingham, Mass.

†Beebe Farm Hollilass	5	305	Oct	451	25	9325	513
†Birchtree's Perfection's Fancy	Jr2	73	Oct	866	41	2027	92
†Secret's Romance	5	59	Oct	1384	70	2532	136
s. Green Meads Proud Secret		D. Monarch's Camille					
†Sunset Ledge Princess Blanche	Jr2	140	Oct	856	38	4322	188

§Owen, K. D., Indian Mound Farm, New Harmony, Ind. ARHT

†McDonald Farms Ideal Minerva	Jr2	70	Oct	897	35	2178	83
s. McDonald Farms Ideal		D. McDonald Farms Enavere					
†O-Kay Corking Patsey	Jr2	24	Oct	769	38	6603	305
*†Rosebriar Repose	Jr4	95	Oct	961	45	2923	127
s. Foremost Renown		D. Rosebriar Fanatay					
*†Rosebriar Rosita	Jr4	186	Oct	890	51	7128	358
*†Rose Tree Graceful	6	165	Oct	1043	48	7096	301

Palmer, G. W., Robinlawn Farm, Green Bay, Va.

Palmer Haven's Princess	6	365	Oct	73	4	8129	418
Palmer Haven's Topsy	Jr3	365	Oct	653	30	14834	650
Palmer Haven's Violin	Jr2	352	Oct	857	42	12411	580
Palmer's Kay	Sr3	365	Oct	476	22	12823	569
Renable Majesty's Primrose	Sr3	52	Oct	1339	58	2267	99
s. Ringeldale Viscount's Majesty		D. Ringeldale Emory's Delicacy					
Rena of Beaver Dam	Sr3	139	Oct	987	45	6219	259
Robinlawn Frolic's Mary	Jr2	124	Oct	811	45	4087	193
s. Bournedale Maxim's Frolic		D. Palmer Haven's Serene					
Rolling Hills Golden	Jr4	81	Oct	1295	51	3298	130
s. Quail Roost Royal Charmer		D. Beau's Golden Red					

Parrish, J. Scott, Jr., Miniborya Farms, Richmond, Va.

*Charlescote Zilla	5	188	Oct	1014	50	7186	363
*Holliknoll Royal Princess	Sr4	194	Oct	1045	63	7803	427
*Hominy Hill Beda	Sr4	276	Oct	1136	61	13102	622
*Hominy Hill Nell	7	176	Oct	1178	63	8058	375
Hominy Hill Primrose	Sr3	230	Oct	835	51	7557	394
*Lad's Mattie	8	234	Oct	1220	59	10606	484
*Langwater Valeska	12	207	Oct	1126	43	9831	359
Miniborya's Pandora	Jr2	174	Oct	1117	48	6832	274
*Nobleman's Honey of Miniborya	5	144	Oct	1183	54	6171	259
Rita of Vallity Farms	Sr2	230	Oct	938	51	8179	406
*Vagabond's Datilda	Sr4	251	Oct	1012	49	10582	445

Pate, H. M., Trenton, N. J.

Chasmary's Lois	5	304	Oct	955	44	11901	506
Crocker Farms Debelle	Sr2	352	Oct	481	23	11266	441
Glenburnie Convoy's Tilia	Jr2	245	Oct	915	41	8466	348
*Glenburnie Glen's Glamourous	Jr3	61	Oct	1214	55	2492	117
s. Glenheart		D. Glenbburnie Golden 4th					
Glenburnie Glen's Valentine	Jr2	365	Nov	698	41	12326	582
Wolfpen Calm	Sr2	73	Nov	1036	43	2635	118
s. Langwater Lively Lad		D. Wolfpen Comfort					

§Petan Company, San Carlos Diary, Buellton, Calif.

†Cloverhill Babette	Jr3	168	Oct	744	43	5631	277
*†Cloverhill Clarissa	Jr4	192	Oct	921	52	8746	468
†Cloverhill Minnehaha	Jr4	165	Oct	690	43	5045	264
*†FaEdLy Polly's Bunny	Sr4	146	Oct	1019	46	6115	259
*†Fresno Valor Linda	5	107	Oct	1007	43	4422	222
s. San Carlos Valor		D. Fresno Poplar Beauty					
*†Landslide's Pretty Ruth	10	305	Oct	524	29	12112	629
†San Carlos Anna's Patience	Jr2	193	Oct	715	42	5657	286
†San Carlos Dairanna	Sr3	84	Oct	1066	46	3558	155
s. Gayhead's Monitor		D. San Carlos Doris					
*†San Carlos Dixie	5	305	Oct	91	5	9388	441
*†San Carlos Dora	9	167	Oct	908	42	6348	282
†San Carlos Francy	Jr3	168	Oct	689	41	5178	257
†San Carlos Freda	Jr2	184	Oct	669	35	5443	248
†San Carlos Gay Dream	Sr2	184	Oct	766	35	5571	230
†San Carlos Gay Fashion	Jr3	142	Oct	989	55	5356	275
†San Carlos Linda	Jr3	65	Oct	1129	53	2517	125
s. San Carlos Bell's Bill		D. Fresno Valor Linda					
†San Carlos Marian	Jr2	305	Oct	231	14	7434	386
†San Carlos Poppy	Jr2	272	Oct	695	36	7803	365
*†San Carlos Primrose	Sr4	229	Sept	878	48	8812	422
†San Carlos Red Roses	Jr2	193	Oct	776	41	5453	257
†San Carlos Sybil	Sr2	80	Oct	947	47	2775	122
s. Gayhead's Monitor		D. San Carlos Surprise					
*†San Carlos Topsy Queenie	Sr4	143	Oct	1103	47	6063	255

§Philbin, Philip J., Philcrest Farm, Bolton, Mass. ARHT

†Philcrest Amour	Sr2	121	Oct	706	38	3254	159
†Philcrest Annette	Jr2	305	Oct	337	17	6031	315
*†Philcrest Chrysanthemum	Sr2	305	Oct	64	3	8545	388
†Philcrest Ella	Jr4	120	Oct	802	43	3378	194
*†Philcrest Laurel	Jr4	208	Oct	817	46	7144	351

Piper, Meredith L., Mendale Guernsey Farm, Mendon, Ohio. ARHT

*Betty's Royal Gold	5	324	Nov	815	41	12751	613
Corrimay Bonnie's Bess	Sr3	365	Oct	490	28	11528	584
Jane's Febby	Sr3	79	Nov	1070	44	3036	135
s. Jewel's Jim of Mapledale		D. Brownie's Jane					
Mendale Fairy Dutchess	Jr2	150	Nov	820	40	4760	210
*Mendale Fairy Queen	Sr3	115	Nov	945	46	4333	205
s. Raemelton King of Twin Pines		D. Corrimay Bonnie					
Polly's Bess of Keystone	Jr4	287	Nov	820	41	9610	421
*Polly's Ruby of Keystone	Jr3	226	Oct	854	45	8118	383

Playford, H. R., Sky Brook Farms, Hendersonville, N. C. ARHT

Alice of Connemara Farms	8	120	Oct	1977	55	4733	228
Appin's Tinka	Jr2	180	Oct	861	47	5765	285
Catherine Lady Lee	Sr4	153	Oct	1101	54	6514	296
*Genett of Justus Farms	5	123	Oct	1286	61	5861	257
Holliknoll Maxim Anne	Jr2	140	Oct	855	49	4440	220
Horse Shoe F Darling	Sr2	321	Oct	794	40	11237	534
*Lady Brilliant Alice	7	124	Oct	1046	49	4652	222
Noble Lucy of Beaver Creek	Jr2	365	Oct	405	27	8082	477
Noble Max's Edna	Jr2	153	Oct	865	44	4945	227
*Sky Brook Brill Bomby	5	123	Oct	1967	56	4770	238
Sky Brook Rose Maxim's Lynn	Sr2	153	Oct	617	42	3903	224
Sky Brook Rose Maxim's Margie	Jr2	365	Oct	469	31	8485	466
Sky Brook Rose Maxim's Rosalie	Sr2	59	Oct	1122	62	2115	114
s. Rose Maxim		D. Edisto Farm's Rosette					
Sky Brook Rose Maxim's Vivian	Sr2	60	Oct	1254	58	2369	119
s. Rose Maxim		D. Klondike Violet					
Woodvale May King's Lady	Jr2	172	Oct	779	41	5125	237

Pollack, George J., Pine Grove Farms, Binghamton, N. Y. ARHT

*¶Conqueror's Iola of Pine Grove	6	188	Oct	812	49	6096	324
*¶Pine Grove Farms Alta	Sr4	305	Aug	19	1	8424	419
*¶Pine Grove Farms Imalee	6	71	Oct	1485	60	3403	130
s. McDonald Farms Demonstrator		D. Regal's Emily of Pine Grove					
*¶Pine Grove Farms Indoria	5	195	Oct	751	42	6861	304
*¶Pine Grove Farms Jill	Sr4	305	Oct	276	17	10427	566
Pine Grove Farms June	Jr4	340	Oct	667	45	10262	525
*Pine Grove Farms Kathleen	Sr3	231	Oct	931	44	9714	405
*Pine Grove Farms Lottie	Sr2	305	Sept	415	18	10295	407
*¶Val's Harriet of Pine Grove	7	161	Oct	1265	53	8053	437

§Pope, Reese, Horse Shoe, N. C. ARHT

†Gay's Choice of Pisgah View	Sr4	168	Oct	1000	59	6691	320

§Potter, Louis W. & Ella M., New Plymouth, Idaho. ARHT

*†Hi-Lawn Gladiola	Jr3	168	Oct	864	48	6112	269
†Jeanette's Herald's Janet	Jr3	163	Oct	1009	51	6658	300

§Pritzl, Joe, Westlynn Farm, Payette, Idaho. ARHT

*†Westlynn Mary Ann	Jr4	87	Oct	1023	48	3251	157

Pruett, Edward, Red Cross Farm, Winchester, Ky. ARHT

*Fairlawn Maxim's Emma	8	362	Nov	731	51	14273	774
*Fairlawn Maxim's Guess	6	344	Nov	708	43	11304	583
*Kenfleur's Celeste	7	365	Oct	124	6	14742	694

*Klondike Kountess	8	274	Nov	914	55	11788	378
*Lonicera Maxim Dartheima	9	365	Nov	663	42	14298	767
*Maxim's Alice of Bayville	10	365	Oct	440	21	14341	644
*Norol's Foremost Ruth	5	365	Oct	340	18	13473	649
*Quail Roost Bright Necia	6	275	Nov	1070	67	12644	692
*Quail Roost Queen Coral	9	235	Oct	715	41	7358	378
Red Cross Bright Emerald	Sr2	221	Nov	799	44	7244	344
Red Cross Lucky Alfa	Jr2	78	Nov	793	41	2103	108
s. Quail Roost Lucky Choice	D. Red Cross Maxim's Doll						
Red Cross Lucky Clara	Sr3	314	Oct	867	43	11850	546
Red Cross Lucky Coral	Jr2	73	Oct	843	40	2059	95
s. Quail Roost Lucky Choice	D. Quail Roost Queen Coral						
Red Cross Lucky Lily	Jr2	72	Nov	827	41	2214	106
s. Quail Roost Lucky Choice	D. Red Cross Maxim's Lily						
*Red Cross Maxim's Actress	6	275	Nov	701	44	9297	476
Red Cross May	Sr2	275	Nov	655	43	7134	405
Red Cross No Max Princess	Sr3	288	Oct	682	42	8208	409
*Sun-Blest Farms Janice	5	365	Nov	526	31	11022	530

Rahlmann, Desiree M., Clovertop Ranch, Newcastle, Calif.

*†Clovertop Adaptable	8	175	Oct	711	43	6159	329
†Clovertop Alfreda	Sr3	122	Nov	1007	46	5284	238
†Clovertop Ann	Jr2	68	Oct	776	36	1900	89
s. Clovertop Robin Hood	D. Clovertop Annette						
*Clovertop Annette	6	365	Oct	220	15	9334	550
*†Clovertop Ariel	6	305	Nov	83	4	10582	478
*†Clovertop Bonny Bell	7	137	Nov	736	40	4825	226
*Clovertop Bonny Dee	Jr4	365	Oct	489	28	12417	642
*†Clovertop Bonny Laurie	Sr3	71	Nov	913	47	2427	128
s. Clovertop Builder	D. Clovertop Bonny Bell						
*†Clovertop Clover Dell	Sr3	301	Oct	22	1	8862	399
*¶Clovertop Emmy Lou	8	262	Nov	916	52	11923	536
*†Clovertop Emola	Sr4	305	Oct	92	5	8736	400
*¶Clovertop Eve	8	148	Nov	1431	66	9279	382
*Clovertop Honey's Beata	Sr2	305	Oct	40	4	7233	357
*†Clovertop Noel	Sr4	180	Oct	832	43	7777	330
*†Clovertop Rosebud	Sr3	98	Nov	770	42	2955	144
s. Clovertop Builder	D. Clovertop Rosselet						
†Clovertop Silver Siren	Sr2	305	Oct	428	25	7063	356
†Clovertop Star Bright	Jr3	305	Nov	21	1	7381	388
*†Clovertop Sunshine	Jr4	305	Oct	22		11042	468
*Clover Top Tulip	7	238	Nov	1006	49	11251	474

§Rahlmann, H. E., Clovertop Ranch, Newcastle, Calif.

†Clovertop Trefoil	Sr2	145	Oct	638	38	3948	216
†Ellwood Rudy's Midget	Sr3	287	Nov	652	43	9699	513
Happyholme Valor's Miriam	Jr2	365	Oct	210	12	8209	424

§Ransom, W. G., Ransom Farm, Ransomville, Kans. ARHT

*†Beatrice's Bea of Ransom Farm	6	218	Oct	653	40	6858	350
*†Ransom Alma's Adele	7	84	Oct	1110	53	3437	163
*†Ransom Alma's Astor	Jr3	105	Oct	740	44	3651	186
*†Ransom Alta's Arta	7	305	Oct	355	19	7696	372
*†Ransom Deanna's Dandy	6	305	Oct	287	14	9367	469
*†Ransom Fidget's Faye	6	89	Oct	1012	54	3381	156
*†Ransom Fidget's Florence	5	153	Oct	765	45	5280	282
*†Ransom Fidget's Francette	Jr3	305	Oct	403	23	7011	348
*†Ransom Georgiana's Glenna	Jr4	196	Oct	829	43	7135	323
†Ransom Jewel's Jato	Jr2	166	Oct	691	36	4765	219
†Ransom Laurel's Linda	Sr2	305	Oct	382	26	6907	365
†Ransom Patricia's Patty	Jr2	201	Oct	672	36	5817	293

§Ransom, W. G., Jr., Ransom Farm, Ransomville, Kans. ARHT

†Ransom Wildcat's Wonder	5	231	Oct	150	8	5909	304

§Rather, Armand P., Fair Oaks Farms, Malone, Wis.

†Fair Oaks Al's Delia	Sr3	199	Oct	796	46	7162	335

§Rawls, J. C., Southampton Guernsey Farm, Franklin, Va. ARHT

*†Riegeldale V. M. Dulcie	Jr4	300	Oct	87	5	7517	381
†Southampton Annie	Jr2	197	Sept	649	37	5830	278
*†Southampton Conquest's Glory	Sr3	270	Sept	739	43	9545	438
*†Southampton Conquest's Roxy	Sr4	159	Oct	978	42	7194	302
†Southampton C. Sylvia	Sr2	302	Sept	629	37	8628	441
†Southampton M. Dimple	Jr2	193	Oct	805	37	6906	298
†Southampton Melba	Sr2	58	Oct	766	33	1642	80
s. Riegeldale Emory's Maxim	D. Riegeldale V. M. Dulcie						
†Southampton Ruby	Sr2	176	Oct	760	41	5765	275
*†Southampton Superb	Jr4	166	Oct	903	41	7403	303

§Ray, H. G. & Viola, Elm Row Farm, Albion, Mich.

Elm Row Bertha's Alice A	Jr2	250	Sept	599	35	5587	270
†Elm Row Bessie 2d	Sr4	305	July	108	6	5379	288
†Elm Row Bessie B	5	305	July	107	6	4943	272

Reynolds, James R., Larch Farm, Wenham, Mass. ARHT

Larches Lady Mally	Sr2	118	Oct	1121	54	4291	200
Larches Lady Mary	Sr2	73	Oct	944	42	2155	87
s. Larches Sir Robert	D. Larches Molly						
Larches Phoenix	Jr2	335	Oct	821	44	9929	484
Maple Lane Corporal's Dawn	Jr2	353	Oct	851	49	12220	634
Maple Lane Corporal's Fay	Jr2	365	Oct	406	20	12570	571
¶Maple Lane Corporal's Grace	Sr2	305	Sept	477	23	10518	465
Maple Lane Corporal's Viola	Sr2	283	Oct	1004	49	10570	467

§Rhoads, Jerome H., "Rhoadsacres," Kirkwood, Pa. ARHT

†Cadet's Star of Rhoadsacres	Jr2	53	Oct	772	40	1333	70
s. Hill Girt Cadet	D. Laddie's Alma of Upsand Downs						
Janis' Harriet of Rhoadsacres	Jr3	365	Oct	75	4	7117	348
†Janis' Polly of Rhoadsacres	Jr3	113	Sept	733	40	3337	151
*†King's Bell of Rhoadsacres	Jr4	305	Sept	10		7006	297
†Victor's Queen of Rhoadsacres	Jr2	61	Oct	958	38	1850	81
s. Vagabond's Victor	D. Trumpeter's Dawn						

§Rhodenbaugh, W. W., Rhodenbaugh Ranch, Caldwell, Idaho. ARHT

*†Rhodenbaugh's Alyseum	5	47	Oct	1122	48	1716	75
s. Beauty's Topsy's Prince	D. Rhodenbaugh's Hibiscus						
*†Rhodenbaugh's Ginger Lily	Jr3	26	Sept	984	41		
s. Marston of Allison Farms	D. Rhodenbaugh's Amaryllis						
†Rhodenbaugh's Prince's Rosalie	Jr3	46	Oct	949	43	1433	64
s. Beauty's Topsy's Prince	D. Rhodenbaugh's Moss Rose						
†Rhodenbaugh's Princess Rose	Jr2	65	Oct	785	37	1737	76
s. Beauty's Topsy's Prince	D. Rhodenbaugh's Moss Rose						
*Rhodenbaugh's Syringa	6	230	Oct	890	47	8979	457

§Riggin, Rea & Sons, Incorporated, Riggin Farm, Muncie, Ind.

†Riggin Farms Geneva	Jr4	92	Oct	896	51	2985	156
†Riggin Farms Sunbeam	Jr2	91	Oct	991	38	2976	113
†South Wind Darnall Gusta	Jr2	91	Oct	886	41	2882	121
s. McDonald Farms Darnall	D. McDonald Farms Gusta						

§Robertson, D. W., Three Springs Farm, Belle Vernon, Pa. ARHT

†Bloom of Three Springs	7	90	Oct	1207	57	3715	149
†Cherub Joyce of Three Springs	Jr2	305	Oct	463	27	9178	466
†Cordelia of Three Springs	Jr4	210	Oct	783	48	7081	351
†Dale's Daisy of Three Springs	Jr2	141	Oct	824	42	4204	202
†Dora's Doll of Three Spsings	Jr4	135	Oct	1125	49	5965	246
†Dora's Dolly of Three Springs	5	61	Oct	1372	59	2711	117
s. Sherwood Forest Sovereign	D. Dora of Three Springs						
†Goldie of Three Springs	8	203	Oct	764	42	6907	319
†Goldie's Pet of Three Springs	6	236	Oct	786	41	7690	358
†Gypsy's Glow of Three Springs	Jr2	161	Oct	784	45	5008	256
†Jewel's Golden Sunbeam	6	103	Oct	1181	49	4277	174
†Jewel's Goldie Queen	9	141	Oct	1151	49	5972	247
†Maple Lane Betty Lou	6	149	Oct	1086	55	6558	292

§Robertson, Gladys V., Three Springs Farm, Belle Vernon, Pa. ARHT

†Cherub Choice of Three Springs	Sr4	141	Oct	1090	63	5944	284
†Fancy's Fan of Three Springs	5	52	Oct	1436	61	2473	105
s. Sherwood Forest Sovereign	D. Fanny's Fancy of Three Springs						

§Roof, Roy E., Winblown Acres, Edelstein, Ill. ARHT

*†Le Gele's Supreme Jane	9	89	Aug	921	40	2801	136
s. Patrick Golden Supreme	D. Le Gele's Sweetheart Don						
*†Windblown's New Promise	Sr3	149	July	1162	67	6163	284

Roughsedge Brothers, Bear Haven Farms, Bloomsburg, Pa.

Bear Haven's Maxim's Bella	Jr2	270	Oct	774	46	8437	431
Bear Haven's Maxim's Lily	Jr2	273	Oct	923	49	9701	456
Bear Haven's Maxim's Mabell	Jr2	88	Oct	1134	47	3234	137
Bear Haven's Maxim's May	Jr3	137	Oct	1191	64	6099	294
Bear Haven's Mister's Jean	Jr2	210	Oct	900	45	6798	324
*Gardenville Maria	7	151	Oct	1524	73	8091	364

Royce, B., Bonnibell Farm, Vancouver, Wash.

Bonnibell Levity Joy	Jr3	245	Oct	1008	48	9359	408
Coronation Anabell	Jr4	285	Oct	1122	48	10935	490
Coronation Snow Queen	Sr3	346	Oct	1095	57	13121	599
McDonald Farms High Maline	Sr2	64	Oct	1278	57	2648	112
s. McDonald Farms Hightime	D. McDonald Farms S. Jula						

§Russell, Carl, Carl-Anna Farm, Keenesburg, Colo. ARHT

†Carl-Anna Farms Bruenhilda	Jr2	245	Oct	721	37	6226	295
†Kitchener Fashion's Faith	Jr2	206	Oct	939	43	7692	335
†Margie's Blue Marigold	6	201	Oct	1050	42	8798	341
†May's Sun Rise Golden Mirth	Sr4	214	Oct	1076	51	8723	375

Sabine, Stephen W., Westfield Farm, Groton, Mass.

Sunmaid	Jr3	211	Aug	814	42	6677	312
Westfield Sampson's Sunflower	Sr2	365	Oct	58	2	9848	440
Westfield S. D'Opalene	Jr3	81	Oct	1025	42	2666	115
s. Sunlight's Sun	D. Westfield Golden Opalene						
*Westfield S. Evalon	Sr3	299	Aug	731	40	9394	444
¶Westfield S. Evaretta	Sr2	305	July	64	2	9282	388

St. Albans Farms, Incorporated, Saint Albans, Mo. ARHT

*St. Albans Acta Val A. Faith	Jr3	322	Oct	1047	50	13543	608
St. Albans Acta Val A. Faith C.	Sr2	294	Oct	652	39	8839	460
St. Albans Acta Val A. Lillian	Sr2	273	Oct	674	41	8282	415
*¶St. Albans Acta Val G. Gee	Sr3	123	Oct	937	44	4676	214
*¶St. Albans Acta Val V. V. Faith	Jr4	146	Oct	1218	50	6539	296
*St. Albans Actor's Charming	Jr4	365	Oct	147	8	15250	781
*St. Albans Actor's Elizabeth	Sr4	321	Oct	898	49	13497	640
*¶St. Albans Actor's Eulah	Sr4	192	Oct	1184	48	8489	365
*St. Albans Actor's Hale Spot A.	Sr4	361	Oct	797	47	13094	665
*St. Albans Actor's Honor	5	349	Oct	794	41	14941	668
*St. Albans Actor's Jurose	Sr4	263	Oct	904	53	10826	526
*¶St. Albans Actor's Mirth	5	305	Oct	270	18	11111	585
*¶St. Albans Actor's Sequel Faith	5	278	Oct	1153	55	13222	587
*St. Albans Actor's S. Faith A.	Sr4	252	Oct	608	41	9151	478
*¶St. Albans Actor's V. A. Faith	Sr4	83	Oct	1284	57	3457	154
s. Wildwood Actor's August	D. St. Albans Valiant A Faith						
†St. Albans Archer's Bow	Jr2	58	Oct	966	45	1705	87
s. Meadow Lodge King's Archer	D. St. Albans Valiant Bow						
*St. Albans Archer's Genella	Jr3	365	Oct	39	2	8610	448
*¶St. Albans Archer's V. Nella Jay	Jr4	66	Oct	1247	45	2624	104
s. Meadow Lodge King's Archer	D. St. Albans Valiant Nella Jay						
¶St. Albans A. V Boy's Nella Jay	Jr2	189	Oct	933	45	6821	314
*¶St. Albans Blend's V A Faith	Jr3	222	Oct	911	44	8766	408
*¶St. Albans Blend's Val Beauty	Jr3	301	Oct	920	41	11428	489
¶St. Albans Glamour G Grace	Jr2	305	Oct	462	29	10032	511
¶St. Albans Glamour Hale Spot A.	Jr3	55	Oct	1329	56	2397	111
s. McDonald Farms Glamour	D. St. Albans Actor's Hale Spot A.						
St. Albans Glamour Rosalie	Jr3	253	Oct	859	42	8461	399
¶St. Albans Glamour V. A. Beauty	Jr3	305	Oct	38	2	11462	574
†St. Albans Glamour V Acta Beaut	Jr2	305	Oct	281	15	5853	251
†St. Albans Grandee A C Beauty	Jr2	290	Oct	494	36	7873	450
*¶St. Albans Grandee A Cup	5	51	Oct	1415	76	2260	117
s. McDonald Farms Grandee	D. St. Albans Actor's Cup						
*¶St. Albans Grandee A S Faith	Sr3	149	Oct	1132	60	6655	332
¶St. Albans Grandee Bernice	Jr2	305	Oct	599	33	10193	501
*¶St. Albans Grandee Betts	Sr4	305	Oct	566	35	11992	617
†St. Albans Grandee Bettsella	Jr2	129	Oct	896	42	3721	183
†St. Albans Grandee B Holly	Jr2	50	Oct	922	44	1472	78
s. McDonald Farms Grandee	D. St. Albans Blend's Holly						
*†St. Albans Grandee Honey	Jr4	60	Oct	1062	50	2027	104
s. McDonald Farms Grandee	D. Valleywood Honeysuckle						
*†St. Albans Grandee Loretta	Sr3	305	Oct	55	3	9393	481
St. Albans Grandee Miss Jiggs	Jr2	243	Oct	691	45	8318	450
†St. Albans Grandee V A Faith	Jr2	111	Oct	909	40	3952	198
St. Albans Grandee V Gee	Jr2	365	Oct	152	9	8547	412
*¶St. Albans Grandee V. Hallie	5	227	Oct	898	48	9386	468
*¶St. Albans Grandee V. Heiress	Jr3	170	Oct	841	43	6181	292
†St. Albans Master's G V Faith	Jr2	90	Oct	991	44	3107	142
*¶St. Albans V. Actor's V. A. Beauty	5	117	Oct	1466	63	5790	258
*†St. Albans Valbrook C. A.	6	305	Oct	507	28	10474	544
*¶St. Albans Valbrook's V. Faith	7	252	Oct	1065	51	12043	581
*St. Albans Valiant A Faith	6	240	Oct	1325	68	12956	579
*¶St. Albans Valor's Hallie	9	150	Oct	1604	65	8094	375

Salsbury, B. F., Willowmere Farms, Fairfax, Va.

Willowmere Benefactresse	7	304	Oct	1991	50	13224	600
*Willowmere Evaletta	10	344	Oct	997	56	15479	716
Willowmere Fair Prom	Jr2	172	Oct	1077	53	7000	310
Willowmere Fair Ruth	Sr4	304	Oct	796	49	11107	525
*Willowmere Manna	8	291	Oct	801	42	11568	539
Willowmere Maxim Cora	Sr3	52	Oct	1420	67	2392	114
s. Clear Springs' Maxim Victory							
Willowmere Maxim Glamor	Jr2	149	Oct	874	8	5900	295
*Willowmere Maxim Stately	Sr4	202	Oct	1109	51	9299	397
Willowmere Mercy	Sr4	304	Oct	868	42	11083	515
¶Willowmere Rena	Jr2	209	Oct	936	8	7519	347
*Willowmere St. Geraldine	6	363	Oct	1273	56	19353	815

§Samworth, Bayard, Mrs., Anselma, Pa. ARHT

*†Beach Spring's C. Hopeful	Sr3	244	Oct	652	44	7324	371

Sanford & Blackwelder, Twin Brook Farm, Mocksville, N. C.

*Royal Count's Daisey Belle	6	208	Oct	1285	70	10395	506

Sanger, S. F., Blackstone, Va.

¶Dimple of Hillsboro	Jr2	229	Oct	788	43	7192	387

Scanlon, George H., The Hawkeye Guernsey Farm, Iowa City, Iowa. ARHT

*¶Broadwater Olivia	8	176	Oct	1217	62	8042	349
*¶Hawkeye Duchess	Sr4	181	Oct	1391	45	8792	294
*¶Hawkeye Princess	Sr3	177	Oct	1018	54	6854	310
¶Hawkeye Ultimas Maid	Jr3	219	Oct	936	49	7598	351
¶Hawkeye Velnora	Jr2	218	Oct	1057	48	7820	303
*¶Hilde of Ferson's Grove	6	123	Oct	1544	49	6627	234
*¶St. Albans Grandee V Beauty S	Jr3	264	Oct	841	49	8613	423
*¶St. James Duke's Nora	6	208	Oct	1157	61	10831	461

§Schaffer, Forest S., Clover Dale Stock Farms, Van Wert, Ohio. ARHT

*†Clover Meads Ruby	5	305	Nov	502	31	10418	556
†Clover Meads Meadow Bloom	Jr2	122	Nov	706	40	3466	176
†Clover Meads Rosemary	Jr2	225	Nov	672	37	6386	311

§Schaffer, Forest S. & Milvada, Clover Dale Stock Farms, Van Wert, Ohio. ARHT

†Clover Meads Fern	Jr2	233	Nov	718	39	7811	366
*†Clover Meads Promise	Jr4	227	Oct	861	44	8778	424

§Scheffler, T. R., Scheffield Farm, Dover, Ohio. ARHT

†Scheffield's Sally	Sr2	305	Oct	14		7177	331
†Scheffield's Sandy	Sr2	305	Oct	17		8198	419
*†Scheffield's Solace	6	214	Oct	806	44	7932	407
†Scheffield's Sonata	Sr2	305	Oct	6		8537	429
*†Scheffield's Surprise	6	261	Oct	726	40	8975	480

§Schleigh, W. B., Golden Hill Farm, Martinsburg, W. Va. ARHT

†Golden Hill Dottie	Jr2	305	Oct	50	2	5202	230

§Schneider, F. W., Maple Run Farm, Kenosha, Wis. ARHT

Fanning Fields Maxim Nan	Jr4	72	Sept	996	54	2558	122
s. Riegeldale Majesty's Compliment							

§Schoellerman, Franklin R., Valley Oaks Farm, Galt, Calif. ARHT

*†Cloverleaf Violet's Vine	8	275	Nov	962	60	14390	755
*†Happyholme Defender's Iola	9	118	Nov	1388	70	6756	313
*†Happyholme D. R. Nelda	9	187	Nov	1143	50	8999	389
*Happyholme Pretorian's Velmia	8	365	Nov	43	2	11641	688
*†Happyholme Sunny Velma	9	254	Nov	1053	58	12559	648
†Revilo Bonnie	6	305	Nov	169	10	11836	681
†Revilo Centa	Jr3	305	Oct	149	8	11881	550
†Revilo Colonel's Bertha	Jr2	273	Nov	698	51	9225	511
†Revilo Colonel's Centra Clara	Jr2	226	Nov	725	45	7375	383
†Revilo Colonel's Trudy	Jr2	279	Nov	772	40	9883	458
Revilo Ednea	5	286	Oct	838	41	10765	532
*†Revilo Thelma	Sr4	178	Nov	1120	60	8897	408
†Revilo Twinkle Star	Jr3	147	Nov	840	46	5241	257
*†Traveler's Centa	7	268	Oct	771	40	11687	544
*†Valley Oaks Carol	6	174	Nov	1019	44	7153	343
†Valley Oaks Ila	Jr2	298	Nov	666	35	11219	498
†Valley Oaks Lorna Doone	Jr2	255	Nov	710	40	8468	396
*†Valley Oaks Rosalind	6	192	Nov	799	43	7460	363
†Valley Oaks Velvet	Sr2	211	Nov	820	51	6837	341

§Schoss, Fred, Canyon View Farm, Ogden, Utah.

†Canyon View Farm Kay	Sr3	136	Sept	999	41	5683	225
†Canyon View Farm Polly	Sr2	225	Oct	803	39	7569	332
†Cedarcroft Master's Mary Lou	Jr3	130	Oct	1293	55	5967	255

§Schrag, William & Bonita, Schragcrest Farm, Hebron, Ind. ARHT

*†Schragcrest Honeybunch	5	237	Oct	756	41	9363	461
†Schragcrest Lulu Belle	5	305	Oct	144	7	9060	455
*†Schragcrest Traveller's Daisy	Jr3	81	Oct	827	42	2334	109
*†Schragcrest Traveller's Honey	Sr2	93	Oct	942	46	2981	145

§Schust, Clarence L., Ridgewood Farms, Fort Wayne, Ind. ARHT

†Ridgewood Farms Carmen	Jr2	65	Oct	1026	49	2061	112
s. Alfacrest's King's Challenger							
*†South Wind Viola	7	64	Sept	1032	49	2248	106
s. Pine Manor Amber							

Scott, W. H. & Bridges, Gordon W., Hunterdale Farms, Franklin, Va. ARHT

Grand View Eva's Eye	Jr4	304	Oct	652	44	9672	326
¶Hunterdale Christy	Jr2	245	Oct	719	49	7624	424
Hunterdale Knight's Betsy	Jr2	365	Oct	407	28	12629	704
Hunterdale Knight's Faith	Jr2	354	Oct	496	43	9173	564
¶Hunterdale Knight's Florence	Jr2	92	Oct	891	47	2863	136
¶Hunterdale Knight's Paula	Jr2	66	Oct	1109	58	2312	122
Hunterdale Knight's Wistful	Jr2	346	Oct	815	47	10614	598
*¶Linwood's Geranium	5	48	Oct	1142	52	1752	78
s. Bournedale Inheritance							
¶Midview Majesty's Beauty	6	55	Oct	1273	63	2387	116
s. Bournedale Golden Majesty							
*Sik-Co Bonnie Lass	5	304	Oct	787	60	11610	658

§Scudder, Lucy R., Scudder Ranch Dairy, Yakima, Wash. ARHT

Scudder Ranch Colmar's Julia	Sr2	139	Oct	746	39	3939	181
*†Scudder Ranch Colmar's Juliet	Sr4	70	Oct	855	53	2208	122
s. Chicona Colmar							
*†Scudder Ranch Colmar's Juliet	Sr3	84	Oct	780	46	2716	135
s. Chicona Colmar							
*†Scudder Ranch C. Pamela	Sr4	91	Oct	1018	53	3771	117
s. Chicona Colmar							
*†Scudder Ranch Dusty's Juletta	5	70	Oct	1076	61	2831	143
s. Boulder Bridge Gold Dust							

§Shafer, Martin, Sans Souci Farm, Fowler, Calif. ARHT

*†Laguna Charmaine	5	93	Oct	1476	66	4729	207
*Laguna Gwendolyn	8	365	Oct	167	9	13148	655
Sans Souci Elouse	Jr2	266	Oct	655	37	7740	372
†Sans Souci Joiene	Jr2	140	Oct	622	37	3833	189
†Sans Souci Masher's Geneva	Sr2	197	Oct	794	49	6555	313
†San Souci Masher's Myrna	Sr2	106	Oct	915	47	3544	172
†Sans Souci Masher's Sandra	Jr2	305	Oct	475	31	7098	355
†Sans Souci Masher's Verna	Jr3	203	Oct	759	48	6940	339
*†Sans Souci Pride	Jr4	99	Oct	1236	58	4297	195

§Shafer, Sylvia, Sans Souci Farm, Fowler, Calif. ARHT

†Theima of El Verano	Sr3	305	Oct	57	3	8006	403

§Shaw, R. W., Greeneville, Tenn.

*†Hubett's Nan of Cedar Grove	5	153	Oct	782	42	5128	236
†Myrtle's Bossy of Santee	Jr3	290	Sept	126	6	8242	380

Shelley, V. S. & F. M., Bedminster Farm, Perkasie, Pa. ARHT

Bedminster Kate	Jr2	64	Oct	1276	64	2433	126
s. Antietam Victory Laddie							
Bethany Noble's Goodness	Jr4	52	Oct	1689	84	2760	144
s. Coldspring's Romulus Noble							

Sheridan, Clarence E., "Luxerin," Fon du Lac, Wis.

Luxerin Cheerleader's Grace	Sr2	365	Oct	212	13	9819	460
Luxerin Gay Duchess	Sr2	365	Oct	693	32	11597	512
Luxerin Gay Opal	Jr2	229	Oct	822	47	8037	389
Luxerin Gay Rochelle	Jr3	127	Oct	988	63	5035	279
Luxerin Mohammed's Primrose	Sr3	286	Oct	903	49	10992	546
†Luxerin Quartermaster's Rose	7	52	Oct	1195	49	1980	83
s. Luxerin Quartermaster							
†Luxerin Twinkle	Sr4	100	Sept	1087	41	4331	169
s. Argilla Cheerleader							

§Shierling, P. O. & Sons, Shierwood, Winchester, Ind. ARHT

†Shierwood King's Princette	Jr2	275	Oct	776	35	9919	404
†Shierwood Lovely	Jr2	148	Oct	756	36	4205	184
†Shierwood Lucky	Jr2	141	Oct	929	42	4848	205

Shoal Falls Farm, Incorporated, Hendersonville, N. C. ARHT

Belmont View Laddie's Windy	Sr2	194	Oct	996	56	7260	356
*¶Ben-Bow NC Alta	6	237	Oct	983	51	9352	434
*Bright King's May Rose	7	179	Oct	1557	66	10126	400
Cedarock Annabelle	8	46	Oct	1526	57	2175	82
s. Dick Conquest of B. R.							
*†Cesor Mercury's Dodo	Sr3	105	Oct	1034	61	4116	202
s. Cesor Noble's Mercury							
Clear View Dodsworth's Ethel	Jr2	365	Oct	488	30	8202	449
*Crossdaile's Princess Darling	Sr4	124	Oct	1169	55	5721	254
*Edisto Farm's Ettie	Sr3	314	Oct	883	48	11263	588
*¶Fairlawn F. P. Irome	Sr4	121	Oct	1257	65	5587	274
*Fairlawn Maxim's Happy Girl	5	365	Dec	727	46	18679	1016
*¶Fanning Fields Maxim Mildred	Sr4	268	Oct	1201	57	11866	529
*Fanning Fields Maxim Niobe	Sr3	347	Oct	1060	59	14596	764
*Gippy Princess Golden	10	237	Oct	1084	49	10895	441
*†Maybell of Connemara Farms	Jr2	273	Oct	1080	51	11272	505
*Midview Majesty's Betty	5	195	Oct	1170	60	10404	482
*Quail Roost May Beth	Sr4	297	Oct	1118	55	8923	401
*¶Shoal Falls Compliment Camile	Sr2	55	Oct	1364	55	2332	101
s. Riegeldale Majesty's Compliment							
Shoal Falls Compliment's Reba	Sr2	108	Oct	1373	79	4802	251
Shoal Falls Donna Grace	Jr2	106	Oct	1000	48	3705	162
¶Shoal Falls L. Cathryn	Jr2	305	Oct	356	20	7746	374
¶Shoal Falls L. Inez	Jr2	105	Oct	853	43	3102	136
s. Fanning Fields' Maxim Luke							
Shoal Falls No-Max Beth	Jr2	192	Oct	1094	55	7634	331

Shore, M. F., Grassy Grove Guernsey Farm, Hamptonville, N. C. ARHT

C. S. Maxim Majesty's Julianne	Jr2	119	Oct	968	41	3803	170
*Diana's Queen of New River	6	271	Oct	906	52	10847	536
Grassy Grove Foremost Harriet	Sr2	365	Oct	157	7	11272	468
Grassy Grove Majesty's Emily	Jr2	62	Oct	925	43	1775	80
s. Clear Springs' Maxim Majesty							
Grassy Grove Majesty's Floy	Jr2	220	Oct	873	49	7366	371
Grassy Grove Majesty's Freda	Jr2	250	Oct	747	48	7971	399
Grassy Grove Majesty's Irma	Jr2	240	Oct	726	41	7161	334
Grassy Grove Majesty's Patsy	Jr2	212	Oct	742	47	6525	342
Grassy Grove Majesty's Pride	Jr2	68	Oct	1130	55	2654	121
s. Clear Springs' Maxim Majesty							
*Skuggek's Bonita	6	249	Oct	992	64	11145	575
*Wakefield Yeoman's Grace	7	189	Oct	908	52	8094	426

Shore, Marie M., Shore Farm, Winston-Salem, N. C. ARHT

*Crystal King's Marie	Jr3	114	Oct	1436	77	5426	250

§Siess, Fred & Artman, Alta, Big Springs Farm, Lebanon, Ind. ARHT

†Big Springs Iris	Sr2	167	Oct	762	42	5149	242
*†Big Springs King's Dolly	Sr3	177	Oct	1103	45	7692	827
†Big Springs' Lady Raider	Jr2	40	Oct	957	38	1201	48
s. Clear Springs' Prince Raider							
†Big Springs Lucky Rubella	Jr2	305	July	42	1	7059	403
*†Big Springs Lucky Ruthie	7	58	Oct	1127	41	2178	84
s. Langwater Corporal							
†Big Springs Mayette	Jr2	176	Oct	623	36	4839	227
†Big Springs Olive	Jr2	164	Sept	662	36	4077	185
s. Kenfleur's King George							
†Big Springs Princess Dorothy	Jr2	118	Sept	787	38	3847	171
†Big Springs Princess Millie	Jr2	305	Sept	526	24	6910	317
†Big Springs Raider's Fancy	Sr3	305	Sept	135	6	8593	386
†Big Springs Ruby Rose	Jr2	174	Oct	553	36	4511	213

Sikes, T. Edgar, Sikco Farm, Greensboro, N. C. ARHT

*Faithful's Maxim's Pauline	6	289	Oct	1049	53	12779	608
*Sik-Co Lucky Scarlet	6	210	Oct	823	41	7422	334
Sikco Maxim C. Hester	Jr2	92	Oct	768	36	2536	113
s. Ruayne King's Chief							
Sikco Peerless Queen	5	365	Oct	347	20	13036	624

§Simpson, L. G., Donmarich Farm, Peoria, Ill. ARHT

†Donmarich Belle	Sr2	199	Oct	682	36	5458	271
Donmarich Rosy	Jr2	365	Oct	447	28	11701	646
*†Rock Creek Royal Rosette	Jr4	213	Oct	718	43	7632	369

§Sisters of the Precious Blood, Kneipp Springs, Rome City, Ind. ARHT

†Kneipp Spring Perfection Emma	Jr2	165	Aug	692	35	4430	199
†Kneipp Spring Perfect's Corina	Jr2	79	Oct	883	49	2387	124
s. Kneipp Spring Flora's Perfect		D. Caswell's Supreme Corinne					
*Kneipp Spring Winifred	Sr3	200	Oct	626	40	5795	335
†Linda Lou Seimeter	Sr3	305	Oct	35	2	9122	426
†Pine Brook Farms Queena	6	96	Oct	1236	50	3981	168
s. Langwater Adjuster	D. Ellen's Queen of Pine Brook Farm						
†St. Albans Grandee Nellie Jay	Sr3	39	Oct	1554	77	1917	95
s. McDonald Farms Grandee	D. St. Albans Hero's Nella Jay						

Smith, J. Franklin, Smithmont Farm, Murphy, N. C. ARHT

*Notla Lilac's Libby	6	142	Sept	727	42	4478	203

§Smith, Philip W., Evergreen Farms, New Hope, Pa. ARHT

†Evergreen Frances Dawn	Jr2	305	Sept	360	17	8450	391

§Smith, Philip W. & Orin A., Evergreen Farms, New Hope, Pa. ARHT

†Evergreen Rucodila	Jr2	35	Oct	921	51	1028	56
s. Evergreen Rudy	D. Evergreen Codila						
†Evergreen Rusey	Jr2	61	Oct	1069	48	2125	90
s. Evergreen Rudy	D. Evergreen Furor's Busy						
†Evergreen Russie	Jr2	100	Oct	1118	53	3916	177
†Evergreen Rutatt	Jr2	89	Oct	645	37	2037	104
s. Evergreen Rudy	D. Evergreen Hi-Tattle						
†Evergreen's Hopeful Rilla 2d	Jr2	262	Oct	23	1	3946	208
†Evergreen Wattie	Jr2	64	Oct	868	49	1758	89
s. Whimsy Wistaria's White Oak	D. Evergreen Coattie						
†Evergreen Wistarony	Jr2	38	Oct	780	48	962	58
s. Whimsy Wistaria's White Oak	D. Evergreen Marony						
†Evergreen Zelicious	Sr2	66	Oct	743	39	1624	80
s. Evergreen Rilmass' Zero	D. Evergreen Felicious						
†Evergreen Zellymass	Jr2	35	Oct	1017	55	1146	63
s. Evergreen Rilmass' Zero	D. Evergreen Comassytu						
†Evergreen Zerella	Jr2	187	Oct	1022	56	6454	296
†Evergreen Zothea	Jr2	47	Oct	842	36	1283	51
s. Evergreen Rilmass' Zero	D. Evergreen Mothea						

§Smutnick, Emma L., Pioneer Acres, Abington, Conn. ARHT

*†Marion of Newichewans Hill	7	92	Oct	963	50	2950	131
†Pearl of Pioneer Acres	9	293	Nov	391	20	7135	318
*†Princess Ann of Pioneer Acres	8	275	Nov	463	26	7238	327
*†Princess of Pioneer Acres	11	305	Nov	127	7	8997	413

§Snyder, A. P., Wyolina Farm, Charlotte, N. C. ARHT

†Clear View Prince's Tray	Jr2	167	Oct	665	35	4517	217
*†Midview Willie's May	5	295	Oct	545	41	9106	470
†Pecan Hill's Verline	Jr3	305	Oct	207	12	5894	311
†Verne Dale Bruno's Joanna	Sr2	305	Sept	240	14	6880	326

Southern Dairies, Incorporated, Valkyrie Farm, Candler, N. C. ARHT

Valkyrie Dixie Ankle	Jr3	179	Oct	918	47	5972	273
Valkyrie Dixie Blossom	Sr3	365	Oct	717	43	10321	510
Valkyrie Southerner Nellie	Jr4	118	Oct	937	49	3941	190
Valkyrie Southerner Sunflower	Jr3	179	Oct	984	47	6493	274
*Valkyrie Southern Girl	8	67	Oct	1588	71	3424	167
s. Quail Roost Master Fred	D. Valkyrie Sunflower Girl						
Valkyrie Southern May	Jr2	365	Oct	355	19	10208	492
*Valkyrie Southern Nellie	9	92	Oct	1566	66	4887	206
*Valkyrie Tar Heel Ann	Sr3	277	Oct	851	47	9683	493
*Valkyrie Tar Heel Flower	5	61	Oct	1300	62	2528	134
s. Quail Roost King Fred	D. Valkyrie Southern Sunflower						
Valkyrie Tar Heel Lass	Jr2	222	Oct	716	41	5889	295
Valkyrie Tar Heel Maretta	Jr2	365	Aug	465	29	8266	433
*Valkyrie Tar Heel Polly	6	78	Oct	1487	79	3786	195
Valkyrie Tar Heel Sunglow	Jr3	80	Oct	1234	60	3137	151
Valkyrie Vita-Lure Bea	Sr2	153	Oct	1109	48	5477	228
Valkyrie Vita-Lure Belle	Jr2	365	Oct	517	29	8548	444
*Valkyrie Vita-Lure Lassie	Jr4	352	Oct	869	53	12903	696
Valkyrie Vita-Lure Verette	Jr2	140	Oct	962	43	4558	204

§Springs, Elliott, Springs Farm, Fort Mill, S. C.

†Ace's Queen Margie	Jr2	305	Oct	23	1	8310	379
Benton's Excellent Netta	Sr4	35	Oct	1201	55	1352	64
s. McDonald Farms His Excellence	D. Benton's Nicolette						
*Klondike Hollilie	5	164	Oct	920	54	5731	321
*Klondike Kollerine	6	173	Oct	885	44	7249	324
Rebecca of Riverview	Sr3	104	Oct	947	52	3677	175
*Riverview's Lucky Duchess	Sr3	151	Oct	1267	70	6847	339
Springs Farm Premost Lizzie	Jr2	63	Oct	1098	51	2234	99
s. McDonald Farms Predictmost	D. Klondike Kettie						
Springs' Lula Belle	Jr3	149	Oct	820	42	4509	208
†Springs' Queen Ann	Sr2	305	Oct	198	11	7129	350

§Stafford, Doris H., Laurel Mills Farms, Laurel Springs, N. J. ARHT

*Laurel Mills Hilda	Jr3	39	Oct	976	47	1256	81
s. Janet's Hardwick	D. Chester's Hilda						

Stafford, John E., Laurel Mills Farms, Laurel Springs, N. J. ARHT

*†Adonis' Ultra Inez	7	228	Oct	1041	49	9010	459
*Chester's Hopeful	11	170	Oct	1178	66	8455	418
*Estafette's Duchess	5	244	Oct	1114	56	11205	507
*Flying Hill Svengali Esteem	6	176	Oct	1598	64	11039	458
*Foxglove's Maryland	7	228	Oct	1135	62	11342	557
†Hardwick's Master's Marigold	5	242	Oct	1246	59	11996	566
*Janet's Hardwick's Faithful	6	216	Oct	1026	67	9543	500
*Janet's Hardwick's Hildean	6	100	Oct	1325	65	4727	209
Laurel Mills Beatty	Jr2	244	Oct	875	40	7873	373
Laurel Mills Blink	Jr2	277	Oct	849	38	8918	393
Laurel Mills Blue Ribbon	Jr2	68	Oct	942	41	2113	94
Laurel Mills Cleopatra	Jr2	253	Oct	828	49	7891	436
Laurel Mills Golden Estafette	Jr2	212	Oct	732	45	6805	379
Laurel Mills Heart of Gold	Jr2	250	Oct	838	39	7587	369
†Laurel Mills Lavender	Jr2	193	Oct	806	44	5797	291
*Laurel Mills Lenice	Jr3	365	Oct	604	30	12884	627
*†Laurel Mills Marcella	Jr3	180	Oct	868	45	5346	272
*†Laurel Mills Paulette	Sr4	55	Oct	1388	55	2472	107
s. Janet's Hardwick	D. Butterfat's Constance						
Laurel Mills Smiles	Jr2	83	Oct	1113	48	3023	129
*Laurel Mills Sunlight	Jr4	100	Oct	1559	79	5714	248
Leeholme Lily of The Valley	Sr4	196	Oct	838	48	7037	351
Leeholme Mary Rose	Sr4	365	Sept	152	8	11080	600
Leeholme Purple Iris	5	212	Oct	1090	50	9721	445
Leeholme Violette	5	141	Oct	1057	52	5669	268
Sunny Cliff's Doris	Sr2	48	Oct	1017	38	1552	58
s. Brookmead's Gay of Sunny Cliff	D. Sunny Cliff's Lady Gertrude						
*Sunny Cliff's Louise	3	84	Oct	1093	47	3300	147
*Walthenmont Gentian	6	100	Oct	1644	80	5772	282

Stevens Brothers, Edgewood Farm, North Andover, Mass.

Edgewood Belfast's Bluebell	Jr4	329	Oct	1175	69	16395	814
Edgewood Farm's Denis	7	365	Oct	862	41	13753	623
Edgewood Jennette	Jr3	220	Oct	1082	64	9574	509
Edgewood President's Angeline	Sr3	308	Oct	1135	50	14504	593

§Stewart, E. A., Twin Lakes Farm, North Lawrence, Ohio. ARHT

†Twin Lakes Alma	Jr2	181	Oct	819	41	5841	259
†Twin Lakes Delightful	Jr2	181	Oct	713	38	4883	240
Twin Lakes Fern	Sr3	97	Oct	1039	49	3772	183
Twin Lakes Golden Sunrise	Jr2	109	Oct	769	36	2977	132
Twin Lakes Hannah	Jr2	68	Oct	1041	44	2316	102
Twin Lakes Holly Queen	Jr2	118	Oct	852	43	3711	179
Twin Lakes Juliana	Jr2	198	Oct	846	42	6150	276
†Twin Lakes Lynette	Jr2	184	Oct	649	36	4670	245
Twin Lakes Madeline	Jr2	82	Oct	921	46	2564	121
†Twin Lakes Nita	Jr2	242	Oct	761	35	7095	325

§Stillman, Chauncey, "Beaulea Guernseys," Amenia, N. Y.

†Beaulesu Heir's Fanita	Sr2	87	Oct	796	39	12436	109
*†Cloverluck Harmonia	5	305	Oct	4		11055	509
*†Foremost Eminent's Lassie	Jr3	68	Oct	890	45	2226	106
s. Foremost Pre-eminent 3d	D. Brooknill Golden Lassie						
*†Forgus Sequel Skylark	10	87	Oct	1106	51	3195	135
*†Greenway County Rhonda	6	163	Oct	921	47	6061	313
*†Vassar's Rita	5	228	Oct	760	41	8433	427
*†Walker Farms Bonny Nancy	7	84	Sept	858	41	2690	134
s. Grandview Bickwick	D. Diamond Nancy						

§Stoneman, William A., Gallio Farm, Belle Vernon, Pa. ARHT

*†Friendship B. Gem	6	186	Oct	853	46	6505	320
*Gallio Dan's Milly	5	305	Oct	197	10	9115	415
†Gallio King's Sue	Sr2	65	Sept	809	36	1829	79
s. Gallio King	D. Gallio N. Sue						
*†Ring-Win Rose	6	30	Sept	1011	42		
s. Foremost Gold Bond	D. Antietam Rose						

§Strayer, Deloris, Rockbottom Farm, Bellevue, Ohio. ARHT

†Rockbottom Lad's Laura	Jr2	64	Oct	950	39	1972	91
s. Sun-Blest Farms Lad	D. Rockbottom Plato's Lotty						
†Rockbottom Plato's Callie	Jr3	51	Oct	1319	56	2164	96
s. Sun-Blest Farms Plato	D. Rockbottom-P-Cynda						
†Rockbottom Plato's Cloe	Jr3	67	Oct	1261	51	2849	116
s. Sun-Blest Farms Plato	D. Comfort R. Cinda's Celya						

§Strayer, Walter J. & Deloris L., Rockbottom Farm, Bellevue, Ohio. ARHT

†Rockbottom Lad's Ruthie	Jr2	31	Sept	1058	47	1088	48
s. Sun-Blest Farms Lad	D. Rockbottom Plato's Roxie						

Stringfellow, W. B., Hillbright Farm, Chester, S. C. ARHT

†Bellringer's Hilda	7	105	Nov	819	40	3097	156
s. Butler Island Bellringer	D. Dolly Lens						
*Bright King's Konnie	5	131	Nov	1263	64	6174	310
s. Quail Roost Bright King	D. Stringfellow Farms Gloria						
Hillbright Carnation	Jr4	365	Sept	79	3	12963	604
Hillbright Gladness	Sr4	299	Nov	899	49	11292	551
*Hillbright Hazel	5	190	Nov	1085	52	8633	423
†Hillbright Maxim Queen	Sr3	122	Nov	990	51	4553	235
s. Gippy Maxim Alert	D. Gippy Galahad's Martha						
Hillbright Minnie	Sr4	365	Aug	586	31	13981	718
Hillbright Princess Pat	Jr2	365	Nov	386	19	13221	646
Hillbright Princess Peggy	Sr2	111	Nov	1074	61	4339	228
s. Quail Roost Bright King	D. Majesty Scarlett's Jessie						
†Hillbright Victory	Sr3	193	Nov	872	42	3406	178
s. Quail Roost Maxim Valiant	D. Watershed's Victory 2d						
Sterchi's Carnation Polly	Sr4	358	Nov	734	40	14134	724
Wakefield Frisco's Evelyn	5	365	Sept	342	18	14379	730

Stringfellow, W. B., Jr., Hillbright Farm, Chester, S. C.

Hillbright Easter	Jr3	365	Oct	312	15	11476	553

Stroud, L. E., Sunshine Farm, Great Falls, S. C. ARHT

Pecan Hill's Veleanor	Sr2	324	Oct	840	49	11621	596
*†Sunshine's Lucky Grace	5	305	Oct	443	30	11783	662
Sunshine's Lucky Gwinnie	6	184	Oct	1073	52	7617	348
Sunshine's Lucky Iva	Jr2	200	Oct	765	42	6420	324
*Sunshine's Lucky Juliana	Sr4	335	Oct	781	47	11416	635
*Sunshine's Lucky Martha	6	260	Oct	1080	69	12272	666
*Sunshine's Maxim Dollie	7	365	Oct	513	27	12479	632
Sunshine's Slogan's Beauty	Jr2	105	Oct	986	52	3557	161
s. Sunshine's Lucky Slogan	D. Warren's Royal Duchess						
Sunshine's Viscount's Ellen	Jr2	295	Oct	750	43	9619	478
Sunshine's Viscount's Nan	Jr2	162	Oct	753	43	5042	254

§Suscop, Gladys D., Forest Hills Farms, Wellsboro, Pa. ARHT

*†Forest Hills Artist	Jr4	305	Nov	4		6125	300
†Forest Hills Farms Berylene	Sr2	305	Sept	147	7	7091	333
†Forest Hills Farms Carol Ann	Sr2	91	Nov	794	38	2453	111
s. McDonald Farms Jerome	D. Daisy's Mabel Ann						
*Le Clarin Valita	7	365	Oct	427	15	11088	448
*†McDonald Farms Idette	6	127	Nov	959	46	4614	209
s. McDonald Farms Distinction	D. McDonald Farms Dathia						

§Sutliff, Alvin C., Yocliff Farm, Benton, Pa. ARHT

Yocliff Brenda	Sr3	365	Nov	146	9	9122	473
†Yocliff Charming	Jr2	95	Nov	912	48	2953	134
†Yocliff Gloria	Sr2	259	Nov	644	40	7031	376
†Yocliff Jannetta	Jr2	65	Nov	603	36	1752	82
†Yocliff Lassona	Jr2	111	Nov	776	37	3007	136
†Yocliff Patrice	Sr2	122	Nov	834	41	3425	169
Yocliff Starling	Jr2	365	Nov	340	18	12608	616

§Swendson, E. A., Beulah Lane Farm, Lake Beulah, Wis. ARHT

*†Beulah Lane Rose Marie	Sr4	291	Oct	632	41	6688	367
*†Highland Place Donna	Jr4	92	Oct	758	46	2669	144
s. Highcroft Disraeli	D. Highland Place Gertrude						
*†Highland Place Gertrude	6	113	Oct	925	42	4285	216

§Sykes, R. P., Hillcrest Farm, Asheboro, N. C. ARHT

*†Gallimore's Lucky Tulip	7	245	Oct	908	43	8955	397
†Hillcrest's Lucky Rose	8	230	Oct	820	44	8834	397
*†Leader's Queen Maryetta	5	155	Oct	1136	55	6528	295
*¶Lucky Ace's Anne	5	82	Oct	966	41	2542	116
s. Quail Roost Lucky Ace		D. Hillcrest's Christine					
†Lucky Ace's Spring Queen	8	245	Oct	792	43	8597	403
*†Lucky Rose's Queen	5	95	Oct	1165	63	3841	187
*†Maxim's Hillcrest Jane	Jr3	305	Oct	101	4	5840	244

Tarbell, Gage E., Est., Tarbell Guernsey Farms, Smithville Flats, N. Y.

†Tarbell Golden Lucia	Jr2	153	Oct	726	39	4575	223
*Tarbell Loyal Harriet	6	175	Oct	1379	73	9178	443
¶Tarbell Peerless Bluebell	Jr2	98	Oct	1298	54	4283	167
*Tarbell Peerless Freesia	Sr3	287	Oct	842	46	10637	496
*Tarbell Peerless Happy Girl	Jr3	240	Oct	979	57	10246	501
*¶Tarbell Peerless Irenette	Jr3	305	Oct	294	11	9454	426
¶Tarbell Peerless Levanna	Sr2	107	Oct	1155	51	4097	165
¶Tarbell Peerless Lilac	Sr2	113	Oct	1206	57	4462	197
*Tarbell Peerless Margret	6	323	Oct	903	42	13863	593
Tarbell Peerless Marilea	Sr2	160	Oct	832	44	4776	229
*Tarbell Peerless Mira-Mitzi	Jr4	284	Oct	1092	62	12228	585
*Tarbell Peerless Reverie	Sr4	292	Oct	1074	48	14084	610
*¶Tarbell Radiant Blanchette	5	79	Oct	1502	63	4024	168
s. Tarbell Farms Noble Leader		D. Tarbell Farms Peerless Betsy					
*Tarbell Radiant Clematis	Jr2	69	Oct	1130	49	2619	111
s. Tarbell Farms Noble Leader		D. Tarbell Farms Peerless Claris					
*Tarbell Radiant Empress	Sr3	289	Oct	1056	46	13226	535
*¶Tarbell Radiant Lucille	Sr3	82	Oct	1532	64	4435	189
s. Tarbell Farms Noble Leader		D. Tarbell Farms Peerless Lucia					
¶Tarbell Radiant Ruthilda	Sr2	69	Oct	1054	52	2459	123
s. Tarbell Farms Noble Leader		D. Tarbell Farms Peerless Ruth					
Tarbell Regal Begonia	Sr2	216	Oct	899	45	8087	337
Tarbell Regal Lavender	Sr2	283	Oct	839	50	9727	540
*†Tarbell Regal Lentrice	Sr4	218	Oct	847	42	8374	367
Tarbell Regal Letitia	Jr2	226	Oct	799	44	6951	341
¶Tarbell Regal Melinda	Jr3	277	Oct	1160	60	12277	535
*¶Tarbell Regal Mercedes	5	199	Oct	1189	54	9402	406
¶Tarbell Regal Mitzi	Jr2	69	Oct	1309	53	2908	121
s. Tarbell Farms Peerless Royal		D. Tarbell Farms Radiant Mitzi					
*Tarbell Regal Mona	5	332	Oct	927	44	16236	691
*Tarbell Regal Rena	5	315	Oct	834	48	12488	601
¶Tarbell Bright Aster	Sr2	167	Oct	1149	50	6309	252
*Tarbell Bright Begonia	Sr4	322	Oct	795	43	12633	633
†Tarbell Bright Belinda	Jr2	186	Oct	996	43	6037	246
Tarbell Bright Bess	Sr2	307	Oct	886	51	10015	502
¶Tarbell Bright Clarene	Jr2	198	Oct	972	43	7077	291
*¶Tarbell Bright Eloise	5	86	Oct	1651	62	4778	179
s. Antietam Bright Lad		D. Tarbell Farms Peerless Eloise					
¶Tarbell Bright Emerald	Jr2	94	Oct	883	48	3224	138
Tarbell Bright Estrella	Sr2	167	Oct	1077	57	6486	266
Tarbell Bright Harriet	Jr2	365	Oct	232	11	12095	534
Tarbell Bright Lavender	Jr2	268	Oct	703	36	7903	362
*Tarbell Bright Mavis	Jr2	149	Oct	863	41	4459	207
Tarbell Bright Mignon	Jr2	356	Oct	806	40	12956	544
Tarbell Bright Victoria	Sr2	224	Oct	952	47	8061	371
Tarbell Champion Antoinette	Jr2	365	Oct	211	11	9538	428
*¶Tarbell Champion Frue	Sr3	292	Oct	873	49	11426	564
*¶Tarbell Champion Sue	Sr3	78	Oct	1545	61	4278	172
s. Tarbell Farms Double Champion		D. Tarbell Bright Sue					
¶Tarbell Champion Wandella	Sr2	98	Oct	1066	48	3628	149
*Tarbell Dauntless Babette	Sr3	315	Oct	772	42	12737	627
*¶Tarbell Dauntless Lenda	Sr3	69	Oct	1268	59	2908	126
s. McDonald Farms Hercules		D. Tarbell Peerless Lenda					
¶Tarbell Farms Peerless Kay	12	305	Oct	298	15	11980	545
¶Tarbell Formidable Evaline	Jr2	289	Oct	751	46	9012	491
*¶Tarbell Gallant Audrey	Sr2	301	Oct	767	41	9542	411
Tarbell Gallant Begonia	Jr2	289	Oct	843	44	9849	437
*¶Tarbell Gallant Bettina	Sr2	105	Oct	1052	48	3718	158
*¶Tarbell Gallant Estelle	Sr2	125	Oct	1116	52	4816	212
*¶Tarbell Gallant Japonica	Jr2	280	Oct	1060	52	10498	469
Tarbell Gallant Laverne	Jr2	293	Oct	940	54	10972	539
†Tarbell Gallant Mercedes	Sr2	208	Oct	655	35	6046	287
*¶Tarbell Gallant Reverie	Sr2	63	Oct	1342	51	2670	110
s. McDonald Farms Tarbell		D. Tarbell Peerless Reverie					
Tarbell Gallant Sonia	Sr2	352	Oct	684	36	9794	438
*Tarbell Gay Caroline	Jr4	174	Oct	1502	62	9194	373
*¶Tarbell Gay Moira	Sr3	305	Oct	213	11	10473	417
†Tarbell Golden Erica	Jr2	130	Oct	814	38	3746	163

Tenney, Daniel G., Rockingham Farm, Salem, N. H.

*Rockingham Hollistar Anne	5	365	Nov	63	3	12981	600
*Rockingham Peerose	Jr4	92	Oct	1167	59	3758	171
*¶Rockingham Pollyanna	Jr3	149	Oct	861	45	6172	283
*Rockingham Refine	Jr4	174	Oct	1053	52	8278	390
*¶Rockingham Rena	6	122	Oct	1154	54	5283	236

§Thomas, C. C. C., Rich Acres Farm, Adamstown, Md.

†Coolbranch Ruler's Cherie	Sr3	138	Sept	872	40	4923	190
†Rich Acres Gardenia	Jr2	247	Oct	639	41	7353	353
†Rich Acres Princess	Jr2	304	Oct	660	38	8949	438

§Thomson, Milton, Mr. & Mrs., Windfall Farm, Walton, N. Y. ARHT

*†Windfall Invincible's Melody	Jr3	182	Oct	835	49	6728	306
†Woodacres La Blanche	Jr3	51	Oct	1017	53	1704	84
s. McDonald Farms Prediction Jr.		D. Bethany Wistful Star					

§Thurston, Herbert F., Thurston's Farms, Summitville, Ind. ARHT

Thurston Farms Princess Alice	Jr2	136	Oct	766	37	4189	188
*†Veda of Wensel Creek	6	285	Sept	171	7	7543	361

§Thurston, Herbert F. & Kitley, Dale, Thurston's Farms, Summitville, Ind. ARHT

*Edith's Royal Hermosa	Jr4	59	Oct	1186	50	2319	103
s. Norol Foremost Danny Boy		D. Fischer's Lucy's Edith					
Nellie's Dame	Jr2	142	Oct	843	38	4490	174
†Nellie's Royal Dame	Sr2	235	Oct	893	47	8275	380

§Thurston, Mary Ellen, Thurston's Farms, Summitville, Ind. ARHT

Thurston Farms Pharaoh's Prima	Jr2	365	Sept	367	23	7316	384

§Thurston, Ralph H. & John F., Thurston's Farms, Summitville, Ind. ARHT

†Thurston Farms Ginger	Jr2	305	Aug	211	11	6104	287
†Thurston Farms Queen Ann	Jr2	170	Oct	757	36	4657	207

§Thurston, Ralph H. & Mary, Thurston's Farms, Summitville, Ind. ARHT

Thurston Farms Chum's Etheline	Sr2	86	Aug	1045	41	2990	117

§Thurston, Ralph H. & Mildred Joan, Thurston's Farms, Summitville, Ind. ARHT

*†Thurston Farms Countess	Jr3	289	Oct	165	8	8196	356

Townsend, D. E., Durham, N. C. ARHT

Meadowmont's Valentine	5	162	Oct	934	54	5825	291

Turner & Duvall, Calder Farm, Parkton, Md.

¶Calder Farm Bab	5	169	Oct	973	43	7070	311
¶Calder Farm Pepper Pod	Sr2	61	Oct	909	42	1912	94
s. McDonald Farms Jed		D. Calder Farm Pep					
*Calder Farm Rosalie	Jr2	305	Sept	168	10	7346	391

§Tuttle, Jesse E., Springdale Farm, West York, Ill. ARHT

*†Alert Margaret Glow	Sr3	305	Sept	133	8	7800	378
*†Alert Sadia's Jackie	Jr4	191	Aug	776	51	6082	319
†Alert Sadie Ginger	Sr2	305	Aug	11	1	6809	316
*†Alert's Dimple Holley	5	144	Sept	790	45	4821	232
*†Alert's Senorita Scarlett	Sr4	164	Aug	869	45	5527	272
*†Champion Dairy World Ann	6	219	Sept	28	1	6292	279
*†Eastman Dimple Marian	6	108	Sept	1244	56	4858	193
s. Major's Judy's Eastman		D. Amos' Flossy Dimple					
*†Francois' Judy's Dairy World	9	218	Sept	951	48	8696	427
†Francois' Ruth's Nickie	8	182	Sept	1082	48	7910	331
*†Marshall Lark's Roxena	Jr4	248	Sept	760	43	9167	464
†Springdale Christie	Sr2	305	Sept	462	20	9143	437
†Tuttle's Effie	Jr2	243	July	550	38	5358	290

Unz, Rodney O., Highfield Farm, Sharon, Conn. ARHT

Coronation Juliet	Sr4	322	Sept	595	45	10852	617
*Highfield Caroline Rose	5	214	Oct	828	44	7706	384
¶Highfield Legacy Snip	Jr2	61	Oct	1183	50	2354	97
s. Coronation Levity Legacy		D. Coronation Snip					
Highfield Prince's Dianthus	Jr2	119	Oct	948	43	3552	172
¶Highfield Prince's Lola	Jr2	60	Oct	1201	47	2200	88
s. Gardenville Prince Herald		D. Ellen's Victory					
¶Highfield Prince's Rose	Jr2	61	Oct	1125	45	2270	85
s. Gardenville Prince Herald		D. Youman's Primrose					
Highfield Wistar's Carmen	Jr2	236	Oct	956	41	8326	388
*Youman's Primrose	6	171	Oct	1201	57	7877	389

§Valley Gem Farms, Arlington, Wash. ARHT

†Valley Gem Carrie	6	180	June	1040	49	7168	315
Valley Gem Heartbeat	Jr2	191	Aug	770	35	5815	256
†Valley Gem Housewife	Jr2	305	Oct	414	24	7182	370
†Valley Gem Hunter's Roxy	Sr2	303	June	701	39	8014	445
†Valley Gem Naida	Sr2	149	June	770	36	4162	187
†Valley Gem Nanette	Sr2	178	Aug	765	39	4834	250
Valley Gem Neatness	Jr3	165	July	909	47	5350	256
†Valley Gem Nina	Jr2	305	June	450	28	6686	396
Valley Gem Nocturne	Jr2	131	June	912	45	3992	185
Valley Gem Nutmeg	Jr3	116	July	1024	47	4117	189
*Valley Gem Penny	5	286	Aug	642	42	8807	491

§Vander Griend, C. M., Baker View Farm, Lynden, Wash. ARHT

†Baker View Lilac	Jr2	173	Oct	804	39	5642	272
*†Baker View Opaline	5	256	Oct	964	58	10527	545
*†Baker View Patience	5	185	Oct	981	46	8704	401

§Vander Griend, Frans C., Baker View Farm, Lynden, Wash. ARHT

†Baker View Thelma	Jr2	155	Oct	894	46	5136	267

§Vogt, H. F., Sunny Dale Farm, Waukesha, Wis.

*Sunny Dale Farm Amy	8	92	Oct	1197	52	4360	185
s. Owendale's Doctor		D. Purity Dina					
*Sunny Dale Farm Star	5	129	Oct	1003	45	5432	225

§Wade, T. D. & C. A., Sheeder Mill Farm, Spring City, Pa. ARHT

*†Ajax Blanche of Penncrest	9	59	Oct	1509	65	2833	121
s. Brookmead's Ajax		D. Noble's Blanche of Penncrest					
†Dale Pequea	5	305	Aug	450	18	7985	332
†Lord Baltimore's Jill	Jr2	132	Aug	792	35	3638	137
s. Langvalley Lord Baltimore		D. Cushion Peak Lady Jane					
*†Louella Pequea	Jr3	156	Sept	809	41	4820	218
s. Mt. Ararat Baron		D. Mountain View's Louise					
*†Martha Pequea	Jr3	153	Oct	905	41	5113	214
s. Mt. Ararat Baron		D. Ridgewood Gold's Mary					
*†Pequea Apple Blossom	Jr3	61	Oct	1126	43	2276	92
s. Langvalley Lord Baltimore		D. Peerless Shade of Valley Acres					
*†Ridgewood Gold's Mary	5	61	Oct	982	46	2053	91
s. Rose's Gold Bond		D. Ridgewood Booster's Nellie					

§Walker, Herbert J., Mr. & Mrs., Shady Lawn Farm, Horton, Mich. ARHT

*†Glamour Diamond of Shady Lawn	5	185	Oct	916	42	7111	304
*†Lockshore Alexandra 4th	Jr3	305	Oct	19	1	8835	473

Walker, J. T., Glen Cove Farm, Blackstone, Va.

¶Fountain's Lady Frances	Jr4	255	Oct	321	14	11308	483
¶Lady's Nan of Glen Cove	Jr2	235	Oct	840	45	8833	421
¶Pride's Foremost Lad	13	288	Oct	744	46	10090	469

§Wanvig, C. O., Norscot Farm, Milwaukee, Wis. ARHT

†Jesabella	5	219	Sept	785	40	7315	317
†Norscot Darling	Sr3	182	Oct	673	44	5843	272
†Norscot Deborah	Jr3	170	Oct	549	40	4502	238
†Norscot Delia	Sr2	181	Oct	625	40	5065	244
*†Norscot Delilah	Jr4	49	Sept	992	43	1646	71
s. Green Meads King Dean		D. Lunetin Vesta					
†Norscot Diana	Jr4	246	Sept	835	41	9667	447
*†Norscot Dolly	Jr4	60	Oct	1021	51	2176	111
s. Green Meads King Dean		D. Rosewood Clare					
†Norscot Dulcie	Jr4	156	Aug	860	42	5536	227
†Norscot Egeria	Jr2	245	Oct	536	35	6011	309
†Norscot Flower	Jr2	228	Sept	648	38	7422	343
†Norscot Merry Caryl	Jr2	143	Sept	752	38	4633	202
†Norscot Merry Gail	Jr3	203	Aug	825	42	6521	306
*†Norscot Merry Giad	Jr4	172	Oct	941	40	7022	271
*†Norscot Merry Goldenrod	Jr4	63	Sept	953	44	2114	94
s. Charlescote Mercury		D. Little Orchard Goldenrod					

†Norscot Merry Star Sr4 49 Oct 1319 55 2171 88
s. Charlescote Mercury D. Little Orchard Starlass
*†Norscot Merrystone Sr4 189 Aug 924 41 6750 276
*†Norscot Valerie Jr4 49 Oct 1244 53 1938 89
s. Charlescote Vagabond D. Viola Sue of Lookout Farm
†Norscot Vanity Jr3 141 Oct 829 41 5184 210
*†Yeoman's Cavaliera 7 222 Oct 780 42 7770 354

Ward, Carroll L. & Son, Winter Park, Fla. ARHT

Indian River Mck Gay Sr2 365 Oct 209 11 7731 361
Lakemont Judy's Coronet Jr2 46 Sept 973 40 1459 60
s. Riegeldale Emory's Judicator D. Lakemont Anthony's Peggie
Lakemont Judy's Violet Jr2 365 Oct 423 25 8014 431
¶Lakemont Majesty's Anna Jr3 279 Oct 180 10 8307 376
Lakemont Valiant Silver Sr2 145 Oct 924 44 4172 187
¶T. V. Noble Jean Sr4 285 Oct 96 5 7206 360

§Ward, W. B., Cool Springs Farm, York, S. C. ARHT

*Cleghorn King's Greta 5 186 Aug 888 46 6301 326
*Cleghorn Maxim's Flora 7 62 Aug 1300 61 2533 112
s. Cleghorn Maxim D. Cleghorn Peerless' Babette
Emory's Lady Della Jr2 40 July 812 37 1034 48
s. Riegeldale Melba's Emory D. Riegeldale Beau's Delilah
Greenwood's Consummate's Ada Jr3 132 Sept 891 43 4719 224
s. Riegeldale Emory's Consummate D. Rivelon Royal Addie
Lucky's Rosemary Sr4 81 Aug 1072 46 2892 113
s. Sunshine's Lucky Defender D. Riverview's Romany Queen
Merrilon Mck Bobolink Jr4 110 Oct 755 41 2970 150
s. Riegeldale Viscountess' Mck King D. Democrat's Oakhurst Daisy
Poe Dee Dodsworth Frances Sr2 122 July 793 39 3433 155
Riverview's Helen Jr4 25 Sept 704 41
s. Butler Island Foremost Leonard D. Riverview's Poinsetta
Wye Heights C. Irma Sr3 141 Aug 663 43 3271 194

§Wax, Ray, Mr. & Mrs., Mohawk Farm, Tiffin, Ohio. ARHT

*†Mohawk Augusta's Hope Jr4 200 Oct 875 47 8059 382
†Mohawk Candy Babe Jr2 304 Oct 699 46 7979 403
†Mohawk Monita Ammie Jr2 305 Aug 168 7 7353 405

§Wehr, Wade N., Bella Vista Farm, North Lima, Ohio. ARHT

†Belle Vista Noble Content Sr2 176 Nov 702 37 4811 230
*†Belle Vista Noble Contentment Jr3 305 Nov 430 23 11476 532
*†Belle Vista Noble Laura Jr3 292 Nov 326 20 8838 462
†Belle Vista Phil-Dot Sr2 75 Oct 943 42 2375 105
s. Argilla Piper D. Belle Vista Royal Dora
†Belle Vista Phil-Queen Sr2 75 Oct 828 35 2085 87
s. Argilla Piper D. Belle Vista Noble Queen
†Belle Vista Phil-Snowflake Jr2 305 Oct 379 20 10464 510
*†Belle Vista Royal Contentment 6 300 Nov 28 1 11945 580
†Belle Vista Star Marie Jr2 305 Oct 186 11 8413 398
†Gieneel Golden Mattie Jr3 268 Nov 611 42 8468 496
*†Welcome In Chum's Connie Jr3 76 Nov 1092 53 2897 135
s. Langwater Chum D. Welcome-In Connie

Weil, Sylvan E., Hickory Hill Farm, Katonah, N. Y. ARHT

†Hickrill Forward's Bellina Jr2 305 Aug 315 15 9632 454
†Hickrill Guardi's Primrose Jr2 305 Sept 327 17 8208 378
†Hidden Valley Joyce Jr2 302 Aug 744 36 8562 366
†Maybrook's Della Sr2 305 Aug 449 24 7250 355

§Wenger, Russell J., Valley Set Farm, Goshen, Ind. ARHT

Valley Set Squire's Glory Jr2 61 Oct 831 37 1682 71
s. Green Meads Fair Squire D. Starr Farm Wanna
Valley Set Squire's Leona Sr2 267 Nov 721 35 7607 347
*Valley Set Squire's Waneta Jr3 88 Nov 924 45 3050 132
s. Green Meads Fair Squire D. Starr Farm Wanna
*†Valley Set's Squire's Jane Sr4 305 Oct 136 9 9062 503
*Valley Set's T. Jewel Jr4 49 Nov 1301 57 2136 95
s. Langwater Timothy D. Valley Set's L. Pearl
Valley Set T. Bloom Jr2 65 Nov 858 41 1950 82
s. Langwater Timothy D. Corporal's May Violet
Valley Set T. Jeanette Jr2 295 Nov 637 40 8390 413
Valley Set T. Patsy Jr2 282 Oct 682 35 8013 362
Valley Set T. Primrose Jr3 105 Nov 897 47 3606 180
*Welcome-In Chum's May Violet 5 83 Nov 1084 42 3447 136
s. Langwater Chum D. Corporal's May Violet

§Wenger, Russell J. & Ronald E., Valley Set Farm, Goshen, Ind. ARHT

Valley Set T. Carol Jr2 66 Nov 1104 42 2550 98
s. Langwater Timothy D. Valley Set's Jenny

Wescott, L. B., Mulhocaway Farm, Clinton, N. J. ARHT

*†Aldrich Farm Fawn 11 305 Oct 593 30 14867 675
*†Butterfat Sequel Janice 8 238 Oct 1256 60 10652 493
*†Douglaston Clifford's Dawnay Jr4 103 Oct 1146 66 4403 209
¶Lawnset Flossie 8 261 Oct 1252 66 12722 628
¶Lawnset Laura 6 168 Oct 1239 65 8277 386
*†Merco Master's Favor 5 115 Oct 1110 56 4541 206
*†Mulhocaway Brunhilda Butterfat Sr3 114 Oct 1198 54 5164 229
*†Mulhocaway Butterfat C Cupola Jr3 63 Oct 1080 49 2318 105
s. Two Brooks Carillon D. Mulhocaway Butterfat Pagoda
¶Mulhocaway Butterfat C Fantasy Jr3 67 Oct 1409 57 3105 131
s. Two Brooks Carillon D. Mulhocaway Dream C
†Mulhocaway Butterfat C Prim Sr2 192 Oct 811 44 5790 276
*†Mulhocaway Butterfat Holla 8 86 Oct 1479 64 4332 182
*†Mulhocaway Butterfat Holliheart 5 63 Oct 1378 47 2173 99
s. Clara's Heartease Butterfat D. Rockingham Hollirose
†Mulhocaway Butterfat Holly 8 221 Oct 1430 62 11523 528
†Mulhocaway Butterfat Jewel Jr3 47 Oct 1521 61 2247 95
s. Clara's Heartease Butterfat D. Mulhocaway Butterfat Jill
*†Mulhocaway Butterfat Jill 9 115 Oct 1456 54 5778 208
*†Mulhocaway Butterfat Juliet Sr3 153 Oct 717 45 4359 210
*†Mulhocaway Butterfat Lilac 5 269 Oct 974 49 12785 617
*¶Mulhocaway Butterfat Marie Sr3 305 Oct 412 26 11647 657
*†Mulhocaway Butterfat Mayhap 9 153 Oct 1366 61 8355 355
*†Mulhocaway Butterfat Miranda 8 63 Oct 1627 86 3293 158
s. Hilltop Butterfat D. Fallbrook Marion
¶Mulhocaway Butterfat Necklace Jr2 289 Oct 835 41 9551 432
*†Mulhocaway Butterfat Patty Jr4 305 Oct 463 29 10398 530
*†Mulhocaway Butterfat Rose 8 109 Oct 1321 65 5659 245
*†Mulhocaway Butterfat Sabine Sr3 233 Oct 891 47 8937 442
*†Mulhocaway Cherub's Choice 7 83 Oct 1064 49 3027 156
*†Mulhocaway Coral Butterfat 6 112 Oct 1243 68 4989 229
*†Mulhocaway Golly G 7 136 Oct 1010 41 5230 212
*†Mulhocaway Io Butterfat 5 210 Oct 1186 65 9286 443
*†Mulhocaway Jester's Callidora 6 56 Oct 1416 65 2521 116
s. Hilltop Butterfat Jester D. Two Brooks Calla
*Mulhocaway Jester's Freda 5 327 Oct 1103 49 16178 683
*†Mulhocaway Jester's Julip 5 230 Oct 1071 53 9403 478
*†Mulhocaway Karpa Butterfat 6 114 Oct 884 46 3637 173
†Mulhocaway Mars' Marcia Sr2 164 Oct 745 43 4723 250
†Mulhocaway Marvelous Edna Jr2 180 Oct 707 45 5195 257
*†Mulhocaway Nova N Sr3 157 Oct 969 46 5714 251
*†Mulhocaway Verna C 7 118 Oct 1172 58 4643 232
*†Robin Run's Virginia 8 203 Oct 695 43 8459 328
*†Stadacona Blusing 8 130 Oct 1281 62 5307 231
¶Two Brooks Beauty Sr2 209 Oct 718 47 5490 308
*†Two Brooks C. Bluebell 8 210 Oct 1012 55 9170 455
*†Two Brooks C Kate 5 364 Oct 947 48 16234 820
*†Yellow Creek Charity's Vera Jr4 238 Oct 712 41 8448 461

§Wessel, Orville L. & Luella C., Gold Dotted Acres, St. Paul, Ind. ARHT

†Elkco Thora 6 71 Oct 1050 48 2755 113
s. Pine Manor Thor D. Fanstay's Cora of Maple Row
†King's Pride Eva Sr2 145 Oct 849 48 4703 212
†Pauline's Joy 5 85 Oct 809 42 2336 109
s. Verbenia's Warrior D. Lady Pauline of Wheeler Farms
*Ridgydale's Phyllis 11 365 Oct 327 19 12097 570

Wetzel, Erwin K., White Lick Farms, Mooresville, Ind. ARHT

*Chedeo Lilybell Sr4 84 Oct 1162 52 3336 151
s. Chedeo Coronation King D. Chedeo Laura
*Flying Horse Colonel's Phyllis Sr4 194 Oct 1122 64 4649 219
*Hermitcroft Cora Faithful 8 292 Oct 1005 54 14085 638
Ideal's Edward's Fay Jr2 48 Oct 1010 42 3280 132
s. Ideal's King Edward D. Ideal's Satellite's Fanny
Ideal's Regent's Doris Sr2 117 Oct 976 45 3975 170
Meadow Lodge Genevieve Jr2 78 Oct 1124 52 2924 129
Rosewald Karena's Connetta Jr2 214 Oct 830 51 6905 379
*Rosewald Rena's Lassie Sr3 285 Oct 642 41 9272 504
White Lick Jupiter's Susan Jr2 84 Oct 915 46 2658 133
White Lick Rosilda's Ruby Jr2 365 Oct 53 3 8833 452
White Lick's Hope Jr2 139 Oct 1190 55 5745 252
*†White Lick's Peggy Jr4 110 Oct 1009 52 3862 182
*Yellow Creek Clarion's Queen 5 245 Oct 1151 83 11277 587

§Weyrauch, Hugo M. & Althaus, Stuart H., Weyrauch Farm, Sterling, Ill. ARHT

*†Dot-Mar Ferdinand's Babbie 5 214 Oct 897 44 8317 391
†Dot-Mar Valet's Frances Jr2 305 Oct 71 4 9421 480
†Key-Ray Royal's Betty Jr2 305 Oct 660 35 7561 379
Weyrauch Farm Charm Ruby Jr2 348 Oct 743 41 9730 529
*†Weyrauch Farm Pharaoh's Queen 5 143 Oct 1219 55 6776 395

§Whitehead, T. L., Mapleton Farms, Nassawadox, Va.

*†Brandywine Manor ButterCup 8 167 Sept 1278 49 8316 341
*†Fairlawn Cassie 11 183 Oct 1030 56 7833 377
†Hominy Hill Bertha Jr3 305 Oct 456 29 7214 414
†Mapleton Actor's Mirth Jr2 54 Sept 915 36 1605 62
s. Mapleton Lucky Actor D. Northern Maid
†Mapleton Maxim's Hazel Sr2 305 July 217 11 5816 309
†Mapleton Maxim's Hope Jr3 198 Sept 870 40 6791 268
†Mapleton Maxim Wonder Girl Sr3 126 Oct 897 43 4602 213
s. Clear Springs' Lucky King D. Flying Hill Royal Angel
†Mapleton's Actor's Pansy Jr2 68 Oct 974 56 2303 131
s. Mapleton Lucky Actor D. Mapleton's Phyllistine
†Mapleton's Marion Jr4 305 Oct 15 7881 349
†Mapleton's Maxim Kate Sr2 305 Oct 77 3 7531 366

§Wilcox, Charles J. & Sons, Kenwood Farms, Shelburne, Vt.

Ken Dairymaid Sr3 308 Oct 968 41 12472 544
Ken Rosanne Jr3 210 Oct 965 44 6510 296

Wilkie, John, Forge Hill Farm, New Windsor, N. Y. ARHT

*†Forge Hill Abundance Sr4 242 Oct 993 42 10728 473
*¶Forge Hill Belinda 8 148 Oct 1286 54 6668 265
†Forge Hill Bell Osegrod Sr2 185 Oct 739 42 4879 250
*¶Forge Hill Bonnie 5 148 Oct 1255 50 7089 262
¶Forge Hill Casalinda Jr3 84 Oct 1033 41 2904 110
s. Forge Hill Casanova D. Forge Hill Tolinora
†Forge Hill Casa Molly Jr2 305 Oct 113 6 7283 305
*†Forge Hill Gloreann Jr4 153 Oct 1350 63 7157 347
*¶Forge Hill Gloria 7 172 Oct 1067 56 6941 342
*†Forge Hill Jackie Sr4 268 Oct 59 3 7039 329
*†Forge Hill Jan Daffodil Sr4 293 Oct 162 9 8303 389
*¶Forge Hill Janea 6 133 Oct 1220 56 5967 245
†Forge Hill Marq Jan Bea Jr2 305 Oct 125 8 7506 422
†Forge Hill Marq Ormanda Jr3 280 Oct 216 13 7421 345
¶Forge Hill Marq Phyllouse Jr3 149 Oct 944 43 5872 233
*†Forge Hill Odaffodil 8 165 Oct 988 44 5496 283
*†Forge Hill OLulu 7 230 Oct 773 40 7864 402
*†Forge Hill Tophyllis 7 160 Oct 923 47 5347 268

§Willis, J. L., Carolina Poultry Farm, Clio, S. C. ARHT

†Count's Lady Ruth 9 305 Sept 12 5429 264

§Winburn, Annie B., Windale Farm, Hartsville, S. C. ARHT

†Clear View Prince's Pauline Jr2 173 Oct 656 41 4543 251

§Winburn, J. D., Sr., Windale Farm, Hartsville, S. C. ARHT

†Sycamore Kate's Annie Sr2 61 Oct 1046 60 2028 116
s. Quail Roost Bright Glow D. Coker Ray Kate
†Windale Lady Gay 6 167 Oct 788 40 4718 226

§Winburn, James C., Howle Farm, Hartsville, S. C. ARHT

†Skuggek's Maxim Rose Sr3 228 Oct 788 47 7272 379

§Winkler, Carl J., Mrs., Winkler Farms, Thorntown, Ind.

†Winkler Farms Georgia Sr3 241 Aug 1046 50 9754 473
†Winkler Farms Katie Jr3 238 Aug 938 44 8475 392
†Winkler Farms Martha Sr3 241 Aug 848 41 7595 367
*†Winkler Farms Supreme's Anita 5 240 Oct 821 43 8905 450

Winthrop, Frederic, Groton House Farm, Hamilton, Mass. ARHT

*¶Coronation Grace 7 305 Oct 20 1 9993 565
*¶Coronation Red Rose 7 214 Oct 1067 55 9365 445
Groton House Caesar's Arden Sr2 322 Oct 852 48 10721 538
*¶Groton House Caesar's Freesia 5 149 Oct 1249 58 8047 343
Groton House Caesar's Goldie Jr3 149 Oct 1081 53 5746 268

Groton House Caesar's Julia	Jr2	264	Oct	982	63	10185	575
Groton House Caesar's May	Sr2	137	Oct	1020	51	5104	244
*¶Groton House Caesar's Starlet	6	188	Oct	942	52	8346	407
*¶Groton House Caesar's Sylvia	Sr4	77	Oct	1103	51	3044	129
*Groton House Caesar's Whimsey	6	220	Oct	1024	57	10257	510
*¶Groton House Fern	Sr3	162	Oct	1207	51	8026	311
*¶Groton House Levity's Emma	6	242	Oct	1080	52	10753	485
*¶Groton House L. Fucherette	Sr4	74	Oct	1418	67	3506	159
*Groton House Lottie	Sr3	321	Oct	805	56	11812	681
Groton House Petunia	Sr2	365	Oct	117	6	13748	675
Groton House S's Susanna	Sr2	52	Sept	865	45	1489	73
s. Levity's Sterlingold Sovereign D. Groton House Caesar's Sylvia							

§Witmer, C. E., East Malta Farms, Dalmatia, Pa.

†East Malta's Harold's Cora	Jr2	305	Aug	162	8	6377	276
†East Malta's Harold's Peg	Sr4	305	Oct	387	18	7570	341
†East Malta's Harold's Violet	Jr2	305	Oct	423	18	7042	308
†East Malta's Supero's Daisy	Sr4	305	Sept	333	18	9767	438
†East Malta's Supero's Doris	Sr3	77	Sept	961	42	2569	116
s. Lea Haven's Supero's Godfrey D. Oak's Doris Point							
East Malta's Supero's Lady	5	365	Oct	209	12	9423	497
†East Malta's Supero's Lily	Jr2	305	Sept	174	10	6815	315
†East Malta's Supero's Marcia	Jr4	305	Apr	18	1	6247	298
†East Malta's Supero's Vilma	Jr2	305	Aug	321	20	5401	303

§Witmer, C. E. & Sons, East Malta Farms, Dalmatia, Pa.

†Bethany Royal's Lassie	Sr2	305	Aug	159	9	6583	333

§Witmer, Nelson, East Malta Farms, Dalmatia, Pa.

†Goodleigh Consort Shelia	Sr2	302	May	444	27	6217	312
†Goodleigh Romulus Rosewood	Sr2	77	Sept	761	37	1991	95
s. Coldspring's Romulus Countryman D. Goodleigh Eolus Rosebud							

§Wolff, Marco, Sunny Acres Farm, Chatsworth, Calif. ARHT

*†Dorella Dandy's Marigold	Sr3	94	Oct	1152	60	3952	194
*†Dorella Darby's Toots	9	305	Sept	21	1	11400	498
*†Dorella Elect's Cleo	5	156	Oct	1392	68	8127	348
*†Dorella Elect's Mabel	Jr4	184	Oct	897	47	6321	306
*†Dorella Soldier's Ione	Sr4	305	Oct	351	22	9447	567
†Dorella Soldier's Joan	Jr3	86	Oct	1052	54	3211	150
s. Dorella Rival's Soldier D. Dorella Jean							
*†Polytechnic Harwood Beatra	Jr4	177	Oct	775	43	6310	299
*†San Carlos Fashionplate	8	157	Oct	1108	62	6817	332
†Sunny Acres Guardsman's Flossy	Jr2	78	Oct	949	48	2443	122
s. Meadow Lodge Guardsman D. Dorella Elect's Minnie							
†Sunny Acres Guardsman Sadie	Jr2	183	Oct	914	51	6621	317
†Sunny Acres Norbeau's Linda	Jr2	181	Oct	1158	60	7783	363
†Sunny Acres Norbeau's Shirley	Jr2	78	Oct	1053	44	2656	111
s. Wescon's Carnation Norbeau D. Ellwood Ida							
*†Van de Kamp King's Violet	Sr4	55	Oct	1366	62	2533	121
s. Rancho Lita's Judge D. Rancho Whiteface Violet							
†Western Glow Country Star	Jr2	171	Oct	825	45	5387	269

§Wolff, Ronald, Sunny Acres Farm, Chatsworth, Calif. ARHT

†Van de Kamp Valor's Giraldine	Sr3	269	Oct	249	14	8276	362

Woodhull, Mark J., Hullwood Farm, Angola, Ind.

*Arbobess Peerless Dee	Jr3	217	Oct	932	51	8021	389
*Flying Horse Master's Belle	Sr4	92	Oct	1589	74	5268	209
*Hullwood Fern	6	198	Oct	1172	66	9935	472
*McDonald Farms Hopeful	6	243	Oct	832	48	9707	496
Skyline Challenger's Gaiety	Sr3	365	Oct	769	40	15448	751

Woolworth, Norman B., Clearview Farm, Winthrop, Maine.

¶Bessie of Clearview Farms	Jr3	92	Oct	1159	54	3746	161
s. McDonald Farms Hubert D. Clearview's Pride Princess							
¶Clearview Farms Barbara	Sr4	221	Oct	893	49	8965	422
¶Clearview Farms Molly	Jr3	88	Oct	1180	49	3633	145
s. Argilla Prosperity D. Greystone Lady Greta							
¶Clearview Hope	Sr3	296	Oct	807	42	11194	516
¶Hilda Jane of Clearview Farms	Sr3	305	Oct	319	15	12141	521
¶Rougilla Ann	8	205	Oct	1001	45	10233	408

Yeomans, John O. & Bertha T., Elmcrest Farm, Coxsackie, N. Y. ARHT

*¶Elmcrest Actor's Ladine	Jr3	210	Oct	978	53	8658	411
*¶Elmcrest Peter's Dolly	Jr3	239	Oct	938	49	9288	467
Elmcrest Prophet's Lady	Jr2	280	Oct	725	41	8379	424
¶Elmcrest Prophet's Linda	Jr2	211	Oct	767	44	6958	351
*¶Elmcrest Queen Mrs. Miniver	Sr3	288	Oct	628	43	8635	494
*†Lady of Flint Hill	6	147	Oct	1276	52	7093	313
*†Minnie of Flint Hill	8	238	Oct	989	54	11144	531

Youngs, Arthur M., Wilgorlan Farm, Titusville, N. J. ARHT

*Arbobess Blanche	6	141	Oct	1023	47	6099	260
Arbobess P. Daffodil	Jr3	365	Sept	650	35	11602	626
*Caumsett Eastern Baroness	5	239	Oct	1159	54	11343	477
*Chenar's Crusader's Prudence	9	365	Sept	744	36	15646	702
*Chedco Duchess	7	115	Oct	1258	63	4982	226
s. Chedco Advance D. Chedco Lady Astor							
*Chinquapin Starling	8	63	Oct	1384	81	2753	152
s. Chinquapin Commander D. Riveredge Chinquapin Chickadee							
*Fairlawn L. Gracious	7	111	Oct	1255	70	4966	242
s. Coronation Leader D. Oaks Farm Grace							
Flat Brook Her Heroine	Jr3	71	Oct	1116	61	2584	142
s. Coronation Herald D. Fra-Mar Heroine							
*Gardenville Melody Roberta	5	250	Oct	758	45	10402	537
*Glenburnie Glen's Lass	6	258	Oct	1003	54	10008	487
*Horse Shoe F. Gardenia	Sr4	326	Oct	817	43	12473	546
*Horse Shoe F. Irene	7	155	Oct	1307	75	6765	340
*Landhome Maxim's Alice Delia	5	215	Oct	1116	58	9662	440
*Maple Lane Designer Genevieve	Sr4	361	Oct	996	58	14790	715
*¶Mill Creek's Daisy Girl	6	113	Oct	1227	70	4897	243
s. Fairlawn Fashion Model D. Daisy's Final of Warriston							
Rycklaver Snowball	Sr3	325	Sept	544	28	14375	709
Wilgorlan Farms Astor	Jr2	131	Oct	991	53	4673	215
Wilgorlan Farms Frieda	Jr2	141	Oct	832	40	4823	196
Wilgorlan Farms I. Olive	Sr2	211	Oct	760	43	6643	343
Wilgorlan Farms I. Rita	Jr2	324	Oct	692	42	9282	482
Wilgorlan Farms Joy	Jr2	262	Oct	1024	51	9567	431
Wilgorlan Farms Monitor Gift	Sr3	365	Oct	70	4	12766	668
Wilgorlan Farms M. Pauline	Jr3	122	Oct	1062	55	4902	226
s. Gwynllan Monitor D. Brookside Farms Paula							
Wilgorlan Farms P. Dawn	Jr3	113	Oct	1116	59	4367	214
s. Green Meadow Peerless 2d D. Wilgorlan's Dolly							
*Wilgorland Farms Peerless Sue	Sr4	118	Oct	1252	60	5381	253
s. Green Meadow Peerless 2d D. Landhome Buttercup's Secret							
Wilgorlan Farms P. Plum	Jr3	333	Oct	766	45	11833	617
Wilgorlan Farms P. Susie	Jr3	186	Oct	883	53	6368	321
Wilgorlan Farms P. Toni	Jr3	140	Oct	1078	58	5700	289
¶Wilgorlan Farms Susanne	Jr2	82	Sept	1049	48	3103	140
s. Green Meadow Peerless 2d D. Landhome Buttercup's Secret							
Wilgorlan Farms Success	Sr2	47	Oct	946	42	1461	65
s. Hominy Hill King's Courageous D. Wilgorlan Farms Peerless Sue							
Wilgorlan Farms Supreme	Sr2	42	Oct	1150	52	1505	69
s. Hominy Hill King's Courageous D. Wilgorlan's Peerless Susan							
Wilgorlan Farms Verbena	Jr2	71	Oct	943	40	2239	96
s. Hominy Hill King's Courageous D. Chenar's Crusader's Prudence							
*Wilgorlan's Dolly	6	192	Oct	1215	56	8912	378
*Wilgorlan's Peerless Opal	5	320	Sept	281	14	13200	710
*¶Wilgorlan's Patience	7	133	Oct	1354	66	6550	284
*Wilgorlan's Peerless Margo	5	365	Oct	425	22	11376	616
*Wilgorlan's Peerless Pet	Sr4	198	Oct	911	50	7523	365
*Wilgorlan's Peerless Susan	5	193	Oct	1176	64	8817	460
*Wilgorlan's True	6	147	Oct	1144	56	6221	283

§Zeitler, Elizabeth, Zeitler Farm, Glasgow, Del.

†Zeitler's Desert Pine	Sr2	58	Oct	1112	55	2130	105
s. Churn Creek's Levity King D. Sister Sue of Green Acres							

§Zeitler, Louise, Zeitler Farm, Glasgow, Del.

†Zeitler's Mountain Victoria	Jr2	305	Oct	91	5	8496	468

§Zeitler, Peter, Zeitler Farm, Glasgow, Del.

†Zeitler's Desert May	Sr2	193	Oct	722	39	5631	304
*†Zeitler's Golden Rod	Sr3	305	Oct	6		7286	407
†Zeitler's Lovely Lady Elizabeth	Jr4	208	Oct	880	43	8569	471
†Zeitler's Morning Mist	Sr2	305	Oct	11		4778	247

§Ziegler, Walter, Homestead Dairy, Cupertino, Calif. ARHT

†Bonnibell Clarissa	Sr3	54	Oct	1122	57	2003	102
s. McDonald Farms Embassador D. Bonnibell King's Elizabeth							
*†Bonnibell Martha Girl	5	144	Oct	1304	61	6711	286
*†Combination Angela	Sr3	113	Oct	1129	53	4507	202
†Coronation Levity's Forsythia	5	146	Oct	1099	56	6131	298
†Curtiss Candy Levity Mirth	Jr3	221	Oct	972	46	7762	361
*†Elm Lane Syringa	Sr4	61	Oct	1368	62	2687	131
s. Elm Lane Thelma's Enterprise D. Cameo Song							
Homesteader Chieftain's Tulip	Jr2	226	Oct	929	48	7775	368
†Homesteader Lily's Eater	Sr2	280	Oct	809	47	8198	436
*†Lottie of San Luis Rey	9	128	Oct	1651	70	7743	305
*†Sterlingold Judy	6	221	Oct	1156	60	9458	507
†Troutmere Zoya	5	129	Oct	1300	67	6447	322

First-Borns

IN every fireside discussion of breeding problems, sooner or later someone will mention, either favorably or unfavorably, the status of a first born. Walter A. Cook, East Greenwich, R. I., recently prepared an article for Hoard's Dairyman.

After doing considerable research work, Mr Cook says: "Many of the top ranking animals in the pure bred dairy field have been first-borns. A few instances will illustrate.

"Imp. King of the May was dropped in 1903 and was the first-born calf of Imp. Itchen Daisy 3d. His daughters marked a real advance in Guernsey conformation and production. All students of breeding will agree that it was his blood which made Langwater Guernseys deservedly popular, a popularity which has continued for nearly five decades.

"Langwater Foremost was the progenitor of the herd which bears his name—Foremost Guernsey Association, Inc. His dam was sired by a first calf, the above mentioned Imp. King of the May, his sire was a first calf out of a heifer which was a first calf, and her dam as well as her granddam were also both first calves.

"From Foremost went Foremost Hermes to the Horse Shoe Falls herd in Rhode Island, later going to the North Farm in the same state. He was the first calf of his dam, she, in turn, being sired by a bull that was also the first calf of his dam. He has made an enviable reputation as a sire of both production and type.

"Another of the herds still in existence and in the spotlight is the one at Coronation, formerly Green Meadow. Green Meadow Melba, a first-born, made a world's record in 1935, a record which still stands. Her first calf was Coronation Melba and Coronation Melba's first calf was Coronation Memoir. All three cows have contributed much to the breed and the names are highly desired by many breeders in a pedigree. In this instance there were at least six generations of first-borns in the maternal line—'Memoir,' the two Melbas, 'Moonbeam,' 'Mignon,' and 'Mignonette.' "

If you are looking for a herd sire by a top bull and with a GREAT "bottom line" HERE HE IS—

Brookberry Samson

Dropped: February 11, 1949

Ready For Light Service

Sire: **Clear Springs' Gay Prince, A. R.**
20 A. R. daughters

Dam: **Appin's Primrose**
12056—606—Sr2C
13694—654—5yrsC

Second Dam: Appin's Kitty
10214—488—FF
14033—663—A
16555—753—AA
3 A. R. daughters
3 sons in service. 2 at Klondike.

Third Dam: Little Fern of Appin
8335—436—F
14424—690—CC
15507—742—A
5 A. R. daughters
2 A. R. sons

Fourth Dam: Fern of Glenville
12628—693—B
15157—815—AA
2 A. R. daughters
2 A. R. sons

NOTE: All the Fern family has been moved to Clemson College where it will have every opportunity for further advancement.

WRITE FOR PRICE AND PEDIGREE.

←**CAPITOLA'S HIDDEN HAND**
14207—637—D
18323—785—AA
19434—817—10yrs—365C

BROOKBERRY FARM

MAXIM—FOREMOST GUERNSEYS

Route 2, Winston-Salem, North Carolina

BOWMAN AND GORDON GRAY
Owners

JAMES A. DICKENS
Manager

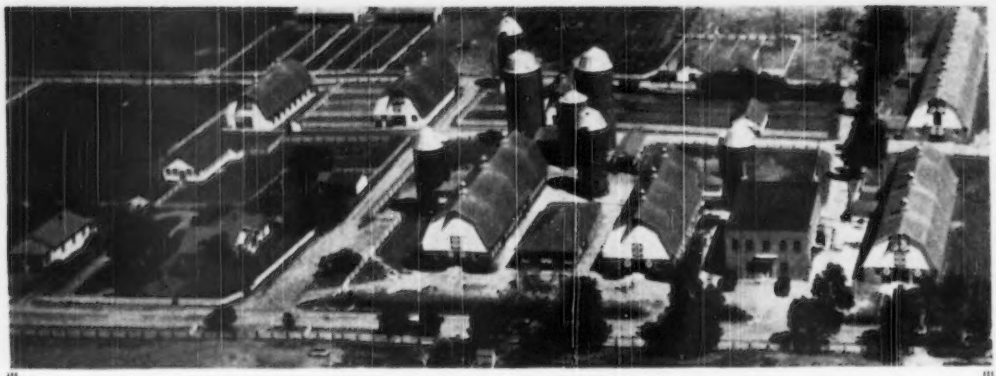

Our records for 1949 show that we sold 126 head of Guernseys to 70 breeders in 10 states as follows:

Carroll Mince, Hickory, Va.
Mario Peruzzi, Bay Point Farm, Suffolk, Va.
George Ferrell, Norfolk, Va.
Patricia Lupton, Princess Anne, Va.
Dolores Lupton, Princess Anne, Va.
Charles Hughes, Carthage, Tenn.
Sandra Hammond, Madison, Tenn.
Ilene Johnson, Whites Creek, Tenn.
L. C. Reed, Allisona, Tenn.
J. L. McMurtry, Castalian Springs, Tenn.
Gene Tucker, Good Springs, Tenn.
Sidney Johnson, Whites Creek, Tenn.
W. E. Hughes, Jr., Carthage, Tenn.
Glynn Brewer, Lawrenceburg, Tenn.
Thomas Earl McArther, Brentwood, Tenn.
Warren Dugger, Lawrenceburg, Tenn.
Rose Nell Frost, Franklin, Tenn.
Herbert Wright, Lafayette, Tenn.
William M. Yates, Franklin, Tenn.
Clyde Moss, Joelton, Tenn.
Billie Mitchell, Lawrenceburg, Tenn.
Nat Smotherman, Allisona, Tenn.
Bob Phillips, Brentwood, Tenn.
Jerry McMurtry, Castalian Springs, Tenn.
Cabarrus County Jaycee Calf Foundation, Concord, N. C.
J. B. Furr, Stanfield, N. C.
V. H. Barnard, Amelia, Va.
W. N. Angle, Rocky Mount, Va.
Virginia Conference Orphanage, Richmond, Va.
Virginia Hot Springs, Inc., Hot Springs, Va.
Fulton Clark, Stuart, Va.
Harold Morris, Roseland, Va.
Betty Mullins, Rocky Mount, Va.
David Kinsey, Roanoke, Va.
V. C. Johnson & Sons, Dinsmore Farms, Dinsmore, Fla.
T. L. Ross, Rossmont, Montvale, Va.
F. B. Davis, Brays Island Plantation, Yemassee, S. C.
H. C. Roundtree, Suffolk, Va.
Robert F. Fahy, Monkton, Md.
S. Lane Gwaltney, Windsor, Va.
W. H. Darden, Norfolk, Va.
Crockett and White, North Tazewell, Va.
Parker and Newton, Blountville, Tenn.
Mirador Farm, Greenwood, Va.
J. H. Moses, Hurt, Va.
Inez A. Attaway, Ville Platte, La.
Hollis Dale Chapman, Ville Platte, La.
James R. Vidrine, Ville Platte, La.
Harry Deshotel, Bastile, La.
Burke Guillory, Ville Platte, La.
Glenda Gayle Fontenot, Oakdale, La.
J. C. Matthews, Portsmouth, Va.
Larry Aucoin, New Iberia, La.
M. W. Walker, Walker's Cloverland Dairy, Alexandria, La.
Roy Landry, Napoleonville, La.
Paul Deal Comeaux, Opelousas, La.
C. D. Myers, Jennings, La.
Kathryn Ann Sawyer, Lenoir, N. C.
G. A. Barlow, Smithfield, Va.
G. B. Walker & Son, Walker Farms, Stoneville, Miss.
J. F. Walker, Pine Grove Dairy Farms, Portsmouth, Va.
A. T. Powell, Colerain, N. C.
Robert H. DeFord, Norfolk, Va.
T. L. Whitehead, Mapleton, Farm, Nassawadox, Va.
F. Kirk Perrow, Jr., Hurt, Va.
Ernest H. Miller, Fentress, Va.
Francis Ginn, Ollasses Farm, Novelty, Ohio
J. C. Sargeant, Jr., Birmingham, Ala.
Thomas Callicott, Coldwater, Miss.
Chester T. Walters, Mattoax, Va.

It is most gratifying that we note 11 of the above are repeat customers. We sincerely hope they will do well for their owners. The confidence shown by these selections of Bayville-bred cattle is appreciated.

Visitors are always welcome

600 Registered Guernseys

FEDERAL ACCREDITED 339823 . . . BANG'S FREE 719-530

BAYVILLE FARMS • Norfolk, Virginia

P. O. Box 2491 (Formerly Lynnhaven, Va.)

12 miles from Norfolk on Shore Drive to Virginia Beach

C. F. BURROUGHS, Owner

W. CLARK FLEMING, Jr., Manager HILTON STALLINGS, Herd Manager H. S. SANDERS, Herdsman

APPROVED HERD IMPROVEMENT RECORDS

Owner and Records	Age	Days In Milk	Total Number Milkings	Lbs. Milk	Lbs. B.Fat
Arting, Charles W., A Guernsey Farm, Thiensville, Wis.					
¶Cohirk's Marion	6	318	636	6790	344
s. Cohirk's Admiral Goldenbell — D. Cohirk's Dolly Anne					
Blank, Amos F., Parkesburg, Pa.					
Synthia of Red Ridge Farm	Sr2	319	638	8646	342
s. Riverelge Valdor's Butter Boy — D. Judy of Red Ridge Farm					
Bogardus, Charles S., Spring Pasture Farm, Clinton, Ill.					
¶Spring Pasture C. Della	Sr3	272	540	8918	418
s. St. Albans Valiant Count — D. Spring Pasture Dell					
¶Spring Pasture Count's Baby	Jr3	329	652	6913	374
s. St. Albans Valiant Count — D. Spring Pasture Princess Baby					
¶Spring Pasture Fluff 2d	7	365	730	8479	439
s. Wildwood Hilda's Diamond — D. Spring Pasture Fluff					
Spring Pasture L. Blanchette	Jr2	335	664	7814	404
s. Tarbell Peerless Landsman — D. Spring Pasture M. Blanchette					
Spring Pasture L. Leota	Jr2	276	545	7702	357
s. Tarbell Peerless Landsman — D. Spring Pasture M. Leota					
¶Spring Pasture Meteor's Flower	6	365	724	10608	486
s. Berea's Brookwood Meteor — D. Spring Pasture Flora					
¶Spring Pasture's Meteor's Fay	5	270	540	8189	377
s. Berea's Brookwood Meteor — D. Spring Pasture Fay					
Bryant, Walter I. & Carl H., Maynardville, Tenn.					
Midview Valor's Content	Jr2	264	538	5143	258
s. Foremost Royal Valor 12th — D. Midview's Content					
Burger, Albert, Burger's Place, Turlock, Calif.					
Dorella Elect's Theodosia	Jr3	351	696	8998	584
s. Chuckanut Elect — D. Dorella Rival's Theodosia					
¶Raider's Whitie	6	324	648	9685	465
s. Santa Cruz Select's Raider — D. Horny of Low Line Canal					
Carlson, Herbert, Loveland, Colo.					
Cuthbert Farm Marcia	5	339	678	7759	418
s. Highcroft Matchmaker Cherub — D. Bell Buoy's Highcroft Blissful					
Colby, Howard H., Colby Dale Farms, Romeo, Mich.					
¶Franchester Novel Cherie	9	335	670	8000	404
s. Franchester Noble King — D. Cherie Mae Storm Girl					
Hardy's Barbara Bountiful	7	317	634	6855	333
s. Cesor Pontiff's Anchor — D. Ajax's Hopeful					
¶Langmeadow Actress	Jr4	287	574	9083	471
s. Cesor Pontiff's Anchor — D. Franchester Novel Cherie					
¶Langmeadow Ada	6	287	574	7811	315
s. Cesor Pontiff's Anchor — D. Ajax Golden Locket					
¶Langmeadow Alicia	5	334	668	8728	468
s. Cesor Pontiff's Anchor — D. Juliet's Marsha Lillian					
Langmeadow Ann Katharine	Sr3	305	610	8411	389
s. Cesor Pontiff's Anchor — D. Colby's Moderne Mary Katharine					
¶Langmeadow Labelle	Jr4	292	610	8176	399
s. Langmeadow Rascal — D. Langmeadow Annabelle					
Langmeadow La Verne	Jr4	289	578	7093	361
s. Langmeadow Rascal — D. Colby's Moderne Veronica					
Langmeadow Redanna	Jr3	287	574	7852	407
s. Langwater Redemptor — D. Langmeadow Anita					
¶Langmeadow Red Head	Sr3	290	580	5480	240
s. Langwater Redemptor — D. Romeo's Supreme Blend Blandy					
Langmeadow Regolda	5	344	688	8027	424
s. Langwater Redemptor — D. Georgeland Goldie					
¶Langmeadow Rosette	6	249	498	6326	323
s. Langwater Redemptor — D. Franchester Roseate					
McDonald Farms D. Joan	Jr4	365	730	12081	668
s. McDonald Farms Distinction — D. McDonald Farms Artist					
McDonald Farms D. Kalista	Sr3	312	624	10707	595
s. McDonald Farms Distinction — D. Defiance's Annie Laurie					
McDonald Farms Ivarene	Sr4	283	566	9082	479
s. McDonald Farms Valor — D. Maple Lane Africander's Lass					
McDonald Farms Ivy Queen	5	282	564	8106	393
s. Myhaven King — D. McDonald Farms Choice					
¶Paragon Caroline	5	307	614	9391	472
s. Klondike Paragon Avery — D. Paragon Carole					
Playhaven's Y. Annabelle	5	365	748	8686	445
s. Rasmelton Yankee — D. Annabelle of Playhaven					
¶Rosalee Remembrance	7	307	614	6049	279
s. Cesor Bon-Ton — D. Buttercup Remembrance					
Willow Brook Monarch's Envy	Jr3	349	757	9696	443
s. Flying Horse Master's Monarch — D. Grace's Willow Brook Gail					
Cornwell, Melvin C., Orleans, Ind.					
Edroblin Pat's Double	Sr2	277	554	4683	222
s. Paragon Cavalier — D. Edroblin's Belle					
DeMarco, Joseph, Duanesburg, N. Y.					
¶Hinterland Marie	5	260	520	6397	274
s. Hinterland Tinker Boy — D. Hinterland Mary					
¶Nobleman's Betsy	Sr3	260	520	4877	243
s. Douglaston Clifford's Nobleman — D. Woodstock Betsy					
Dickman, George & Henry, Garnavillo, Iowa					
¶Elmwood Brenda	6	312	624	8343	329
s. Wey Acres Aubrietia's Grandee — D. Elmwood Beau					
Essenburg, Ralph, Zeeland, Mich.					
¶River Dale Arleta's Victoria	Sr4	297	594	8422	427
s. Cesor Pharos' Viking — D. River Dale Arleta					
Fletcher, Theodore E., Twin Meadows Farm, Centerville, Md.					
Sportsman's Ophelia	Sr4	351	702	13108	716
s. Broadland Huntsman — D. Miss Olga of Sportsman's Hall					
Fry, Howard & Charlotte, Adamstown, Md.					
Bloomfield's Supreme Ann	Jr2	278	556	4188	243
s. Beachley's Reveiler — D. Bloomfield's Busy Ginger					
Gallun, Edward A., Anchor Point Farms, Hartland, Wis.					
Anchor Point Mod. Bounty	Sr3	365	1095	10311	451
s. Argilla Moderator — D. Spring Ridge Glory Jean					
Gnagey, Edgar W., Meyersdale, Pa.					
Elmcliff Carnation	7	355	710	8170	403
s. Brookmead's Successor — D. Emblem's Helen					
¶Grandview's Arbadella	Jr4	283	566	6626	435
s. Grandview Lad — D. Vernon Valley Titania					
Gordon, Earle M., Sodus, Mich.					
¶Princess a Gordon	5	305	610	10218	488
s. Eth-Mead Shah — D. Nola a Gordon					
Halliwell, Leonard E., Pineholm Farm, Litchfield, Conn.					
Langwater Soubrette	7	230	460	5857	251
s. Langwater Corsican — D. Langwater Chorus Girl					
Hansen, Edwin M., Eugene, Oregon					
¶Dictator's Princess Marie	5	365	730	10872	562
s. Dictator of Merrilane — D. Princess Mariette					
Lennacres Pauline	Jr2	262	524	4857	249
s. Maxim of Prairie Bloom — D. Paulette of Owens Dairy					
¶Maxim's Lady Mayola	Jr3	290	580	9145	376
s. Maxim of Prairie Bloom — D. Dictator's May Lady					
Harnden, M. G., Noelbrook Ranch, Sedro Woolley, Wash.					
Dictator's Ace's Buttercup	8	301	602	5295	259
s. Fircrest Delight's Dictator — D. Pat's Ace's La France					
Hunsberger, Lyle, Lyrene Guernsey Farm, Grand Rapids, Mich.					
Perego's Prudence	5	263	526	9968	521
s. Pride of Rhodora Acres — D. Perego's Rosanne					
Johnson, Clarence I., Mr. & Mrs., Lenewee Farm, Blissfield, Mich.					
¶Lenewee Salette	7	303	606	7550	346
s. Silhouette of Primrose — D. Sally on The Boyd Farm					
Keniston, Robert L., Ken-Lee Farm, Newmarket, N. H.					
Cloverluck Robin	Sr2	306	612	9895	419
s. Defender of Ware — D. Cloverluck Venus					
¶Highlander's Wild Heather	8	297	594	9401	441
s. Medora's Highlander — D. King Tut's Wild Rose					
High Mowing Diamond Calbrunia	Jr2	304	608	7638	358
s. Foremost Diamond Jim — D. Foremost Tulip					
¶Ken-Lee Andrea	Sr4	304	608	9243	391
s. Great Elm His Daniel — D. Rosette's Cecile					
Kitchener Letitia	Sr2	307	614	7367	370
s. Whimsy Griselda's Constitution — D. Whimsy Larkspur's Letitia					
Kies, Ruth, Dubuque, Iowa					
¶Finchley Manor Marietta	6	287	574	8669	340
s. Finchley Manor Monitor — D. Boulder Bridge Katella					
Lady's Myrna of Homeside	5	231	462	8669	380
s. Rose King Royal of Honey Brook — D. Helena's Lady of Homeside					
Knight, Keith, Bryn Farm, No. 2, Arena, Wis.					
¶Bryn Farms' K. Countess	Sr3	299	598	7224	359
s. McDonald Farms Homer — D. Bryn Farms' Belladonna					
Lesser, Myer, South Kent, Conn.					
Barbian Kate	Sr2	332	664	9799	419
s. Green Meade King of Barbian — D. Barbian Mikate					
Barbian Meadow Princess	Jr2	276	552	6523	307
s. Avalon's Meadow King — D. Wyebrook Bonnie Queen					
Lutey, W. G., Meadow Glen Farm, Fall City, Wash.					
Fredoris Farm Hero's Roxy	Jr2	287	574	7689	384
s. Western Glow Hero — D. Ruub's Roxana					
Mann, Gerald C., Bloomsberry Farm, Irving, Texas					
Cabell's Colonial Jean	Sr3	285	570	8275	353
s. Gaylord's Lusty of Fortune — D. Marchioness Jean 2d					
Cabell's Colonial Peggy	Jr3	337	674	8917	452
s. Gaylord's Lusty of Fortune — D. Cabell's Patricia of Peg					
Cabell's Juliet	Sr2	288	576	7766	365
s. Cooper's Martell — D. Cabell's Julia					
Cabell's Moonbeam	Jr2	275	550	6074	271
s. Cooper's Martell — D. Violet of Cat Head					
Cabell's Rex's Dolly	Sr2	348	696	7741	377
s. Meadow Lodge Rex's Ottawa — D. Cabell's Dorothea of Dolly					
Martin, Menno, Stanton, Mich.					
¶River Dale Mabel	Jr3	277	546	7314	388
s. Cesor Maxim's Model — D. River Dale Fairy Fay					
McFadden, J. F., Chateaula Dairy Farm, Sykesville, Md.					
Byrnely Rose Bloom's Lass	10	336	672	9476	411
s. Majestic of Upton Pyne — D. Byrnely Rose Bloom					
Chateaula Farm's Actress	Jr4	267	534	4871	219
s. Rex's Vox Pop of Bolton — D. Mt. Ararat's Butterfat's Actress					
Chateaula Farm's Alice	Sr3	287	574	8266	3[illegible]
s. Rex's Vox Pop of Bolton — D. Mt. Ararat Challenger's Alice					
Chateaula Farm's Anastasia	Sr2	365	730	6732	358
s. Footprint's Foremost — D. Maywood Becky					
Chateaula Farm's Annabel	Sr2	321	642	4797	240
s. Sherwood Forest Majestic — D. Mt. Ararat's Valiant Nasturtium					
Chateaula Farm's Blossom	Jr3	316	632	5748	282
s. Sherwood Forest Majestic — D. Nolan's Crescent's Jane					

Chateaula Farm's Bonnie Sr2 268 538 6025 291
s. Sherwood Forest Majestic d. Silver Barn Joyce
Chateaula Farm's Candida Sr2 352 704 6494 367
s. Footprint's Foremost d. Clots's Point Reda
Chateaula Farm's Daisy Jr2 365 730 6583 329
s. Brooklandwood MacArthur d. Priscilla Maid of Kenilwood
Chateaula Farm's Dale Jr3 297 594 5540 278
s. Brooklandwood MacArthur d. Maple Grove Lady Josepha
Chateaula Farm's Della Sr2 295 590 4346 236
s. Brooklandwood MacArthur d. Rateliffe Manor Classic
Derbyshire's Elsie Sr2 354 708 5053 251
s. Brooklandwood G. Viking d. Derbyshire's Bessie
Derbyshire's Happy 6 272 544 5329 293
s. Antietam Butterfat Peter d. Jane H. of Derbyshire
Derbyshire's Myrtle 5 365 730 7959 415
s. Antietam Butterfat Peter d. Jane H. of Derbyshire
Derbyshire's Sis 9 358 716 5668 263
s. Derbyshire Crusader d. Derbyshire's Ellen
Derbyshire's Vale Sr3 309 618 7084 360
s. Brooklandwood Magic d. Derbyshire's Bessie
Elaine of Mason Dixon Line 8 260 520 5493 255
s. Major's Master of Blue Ridge d. Elva of Mason Dixon Line
Fairlawn Maxim's Flordie 7 365 730 9095 486
s. Quail Roost Rose Maxim d. Bournedale Flapper
Gay Boy Leader's Mary Jane 10 321 642 6871 335
s. Gay Boy Leader d. Mary Jane of Solitude
Horn's Bethetta 10 365 730 8737 451
s. Friendship Crescent d. Horn's Beth
Lord's Ann of Mountain View 6 312 624 8263 387
s. McDonald Farms Fawn Lord d. Rose Ann of Mountain View
Silver Barn Clara 8 323 646 6422 274
s. Ambassador of Silver Barn d. Neighbor's Wonder Cornelia
Silver Barn Joyce 6 298 596 6195 285
s. Ambassador of Silver Barn d. Silver Barn Judy
*Silver Barn Joyce 7 131 262 5288 219
s. Ambassador of Silver Barn d. Silver Barn Judy
Villageside Rae 4 336 672 5877 267
s. Villageside Adjuster d. Villageside Raetta
Walnut Grove Crusader's Rose 9 365 730 7606 331
s. Pencoyd Crusader d. Rosalie June of Walnut Grove

McKesson, George A., Elkhardt Guernsey Farm, Richmond, Va.

*Blair's Rest Queen Anne 5 365 981 10758 469
s. Foremost Supreme Cavalier d. Glendale Queen Ann
*Blair's Rest Winsome Rose 5 307 921 11228 509
s. Foremost Supreme Cavalier d. Winsome Rose
*Chenar's Folly 6 311 834 7929 398
s. Chenar's King Edward d. Chenar's Crusader's Flirtatious
Chenar's Princess Mary Rose 6 313 868 9934 470
s. Chenar's King Edward d. Chenar's Princess Anne
*Chenar's Roxie 7 305 915 10321 432
s. Chenar's Springer d. Chenar's Crusader's Rhoda
Elkhardt's Elsie Sr4 321 925 10376 499
s. Mohjack Dixie Pilot d. Hanna of Elkhardt
*Elkhardt's Kate 5 342 976 9253 425
s. Mohjack Dixie Pilot d. Byrnely Beautiful Chimes
*Elkhardt's Maud Jr4 306 918 11445 504
s. Mohjack Dixie Pilot d. Ethel of Elkhardt
*Elkhardt's Ruby Sr4 302 877 10201 479
s. Mohjack Dixie Pilot d. Virginia of Elkhardt
*Eva of Elkhardt 6 340 922 8602 431
s. Mohjack Dixie Pilot d. Blossom of Elkhardt
Massie's Tillie Belle Sr3 345 1024 9715 475
s. Massie of Rosegill d. Chieftain's Minnie Belle
Shirley's Cheryl Ann Jr2 286 760 7347 338
s. Beulah's Gold Raider d. Reeve's Shirley Ann

McKittrick, John W., Dublin, Ohio.

*Wolfcreek Caroline 6 254 502 7182 446
s. Prince Royalton d. Big Springs Polly

McKittrick, W. W. & Son, Welcome-In Farm, Columbus, Ohio.

Wolfcreek Elma Sr2 304 608 8322 474
s. Normandy Matchless King d. Wolfcreek Caroline

McLean, George P., Estate, Holly Farm, Simsbury, Conn.

Baronet's Bertha Sr2 365 730 6772 332
s. Conrad's Baronet d. Lillian of Illahee Farm
Caesar's Ideal of Holly Farm Jr3 309 606 8385 362
s. Groton House Caesar's Holly d. Holly Farm Ideal
Director's Daisy of Holly Farm Sr3 245 490 5453 242
s. Green Meads Director d. Broad Hill Abigail
Hamlet Hill Linda Sr2 361 713 8053 403
s. Green Meads Winston d. Chilmark Lydia
Holly Farm Bitter Sweet 5 309 609 7615 346
s. Groton House Leo d. Holly Farm Cherry
*Holly Farm Constant Mistress Sr3 309 609 8487 374
s. Groton House Caesar's Holly d. Holly Farm Dairy Maid
Holly Farm Edna Sr3 334 663 7194 322
s. Prospect of Ware d. Holly Farm Elaine
Holly Farms Governess Sr2 323 645 9683 423
s. Holly Farm Stars and Stripes d. Holly Farm Ginger
Holly Farm Gypsy Jane Sr3 305 605 8446 366
s. Green Meads Prince d. Holly Farm Bonnie Lass
Holly Farm Iona 2d Jr2 365 726 11674 546
s. Prospect of Ware d. Holly Farm Iona
Holly Farm Lady Bernice Sr4 268 532 7223 325
s. Groton House Caesar's Holly d. Holly Farm Bernice
Holly Farm Lady Dorothy Sr2 316 629 5816 279
s. Holly Farm Stars and Stripes d. Holly Farm Larkspur
Holly Farm Mabel Sr3 365 730 9066 443
s. Groton House Caesar's Holly d. Holly Farm Melba
Holly Farm Merrio Sr4 307 609 9278 475
s. Prospect of Ware d. Holly Farm Gypsy Jane
Holly Farm Nyra 5 307 610 9117 441
s. Holly Farm Stars and Stripes d. Holly Farm Althea
Holly Farm Pamona Sr3 329 653 8449 390
s. Groton House Caesar's Holly d. Holly Farm Connie
Holly Farm Piety Sr4 364 729 9337 403
s. Prospect of Ware d. Holly Farm Grateful
Levity's Greta of Bridgmont Sr2 328 651 7882 348
s. Groton House Levity's Improver d. Verger's Queen of Bridgmont
Rockland Dream Girl Sr3 328 649 8559 424
s. Pioneer of Greenway d. Dorothea of Guildford
Rockland Farms Monget Sr2 365 730 9395 380
s. Patriot of Ware d. Maple Lawn Mildred

McMurtrie, B. H., Fawn Lake Farms, Huntingburg, Ind.

Fawn Lake Count's Lass Jr4 266 532 7323 368
s. Pine Manor Count of Lakewood d. Lakewood Myrna
Fawn Lake Count's Martha Jr3 286 572 6152 300
s. Pine Manor Count of Lakewood d. Lakewood Myrna
Fawn Lake Count's Melba Jr4 289 578 6395 316
s. Pine Manor Count of Lakewood d. Golden Arrow Rilma's Melba
Fawn Lake Golden's Gertrude 5 365 730 9781 440
s. Langwater Golden d. Golden Arrow Rilma's Melba
Fawn Lake Shirley Alert 5 365 730 8272 354
s. Kenfleur's Butterfat Alert d. Lakewood Shirley
Lakewood Joanna 6 365 730 10471 469
s. Kenfleur's Reflector Marc d. Lakewood Marionette's Joan
Lakewood Phyllistine 6 280 560 7172 337
s. Kenfleur's Reflector Marc d. Lakewood Rio
Lakewood Shirley 9 365 730 11145 556
s. Butterfat Noble Neptune d. Lakewood Evadine
Walker Farms Piper's Rosalie Jr3 310 620 7251 386
s. Flying Horse Royal Piper d. Meadow Lodge Rapture

McNees, C. B., Elmcliff Farms, Cowansville, Pa.

Burkeville Resolute's Clarissa Sr2 322 644 6536 381
s. Riegeldale Emory's Resolute d. Fellowship King's Clarissa
Elmcliff Fern Sr4 309 618 8760 492
s. Quail Roost Eminent Prince d. Autocrat's Laura
Elmcliff Girl Jr2 365 730 9283 453
s. Quail Roost Eminent Prince d. Elmcliff Tulip
Elmcliff Maxim Betty Jr2 348 696 5382 294
s. Quail Roost Eminent Prince d. Elmcliff Maxie's Rose
Elmcliff Millie Sr4 227 454 4835 246
s. Quail Roost Eminent Prince d. May King's John's Princess
Elmcliff Muggs Jr4 231 462 6651 316
s. Coker Silver Chief d. Elmcliff Carnation

McPheeters, Burl B., Amber Acres, Canton, Ill.

Forges Primrose Gay 6 290 603 11518 521
s. Flying Horse Promise d. Forges Rosalind
Gibson Farm Janice Sr4 312 624 8839 420
s. Gayhead's His Trick d. Gibson's Golden Jean
Mac's Gay Primrose Sr2 329 658 9238 441
s. McDonald Farms Investigator d. Forges Primrose Gay
McDonald Farms Pre Lodia Jr2 301 646 6755 346
s. McDonald Farms Prediction d. McDonald Farms Holdis

Melgaard, Paul, Walnut Acres, Edmore, Mich.

*Maylee Manor Beverly Sr4 291 582 7587 356
s. McDonald Farms Guiding Star d. Maylee Loretta

Messis, W. Bernard & William B., Jr., Hopestead Farm, Queen Anne, Md.

Cherub's Diamond Sr2 352 704 9318 425
s. Willow Hill Cherub d. Pirate's Beauty
Messix's Anita Jr2 275 550 7188 341
s. Blakeford Paramount d. Messix's Orphan Annie
Messix's Betty Sue 5 250 500 6968 332
s. Blackbeard's Premier d. Messix's Lady Helen
Messix's Dottie 5 333 655 8256 398
s. Blackbeard's Premier d. Messix's Orphan Annie
Messix's Flicka Sr2 312 624 7999 378
s. Blakeford Paramount d. Messix's Frieda
Messix's Frieda 5 286 572 7605 318
s. Blackbeard's Premier d. Messix's Agnes
Messix's Gritty Girl 7 285 570 6746 309
s. Broadland Archer d. Messix's Agnes
Messix's Janie Jr2 323 646 7333 377
s. Blakeford Paramount d. Messix's Josella
Messix's Martina 5 276 552 6189 314
s. Blackbeard's Premier d. Messix's Proud Beauty
Messix's Mary Ann Jr2 323 646 8249 409
s. Blakeford Paramount d. Messix's Morning Glory
Messix's Melody Linden Sr3 328 656 8270 402
s. Spencer's Landing Maylang d. Messix's Marydell
*Messix's Patsy 5 271 542 10209 421
s. Blackbeard's Premier d. Messix's Lady Fay
Messix's Proud Beauty 8 321 642 8322 464
s. Broadland Messenger d. Messix's Joan
Messix's Rosalie 5 365 730 10143 474
s. Blackbeard's Premier d. Messix's Rosebloom

Metzger, Howard & Sons, Claypool, Ind.

Elmwood Farms Best Jr4 239 478 5644 287
s. Idylbrook Eureka d. Elmwood Farms Royal Beauty
Elmwood Farms Royal Adele 7 295 590 7948 388
s. Tarbell Farms Royal Maestro d. Princess Anne's Alena of Elmwood
Fairest Royal Fern of Elmwood 7 246 492 4895 274
s. Tarbell Farms Royal Maestro d. Frosty's Fairest of Elmwood
Goldy's Lucy Sr4 209 418 6522 244
s. Gold Bond of Glenwood Farm d. Mary's Madge of Glenwood Farm
Johanna King's Sandra Jr3 317 634 9617 483
s. Libenzam Levity Rose King d. Johanna Gypsy May

Meyer Brothers, Meyer Guernsey Farm, Fargo, N. Dak.

Champion's Valor Bell Jr2 321 642 8878 397
s. Marion's Champion's Valor d. Ajax's Victory Girl
*Pine Ridge Vivian 10 260 520 6020 233
s. Corium Slogan's Nipper d. Pine Ridge Vera 2d

Meyer Brothers, Delphi Dell Farm, Olympia, Wash.

Bertalor Rosallys Jr4 313 626 10148 537
s. Bertalor Sally's Dictator d. Bertalor Rose Millie
Delphi Dell Empress Min Jr2 308 616 5899 297
s. Permino of Delphi Dell d. Delphi Dell Empress
*Delphi Dell Fancy Nancy Sr3 344 688 8703 481
s. Flying Horse Master's Phil d. Jensen's Lady Nan
Delphi Dell Hida Jr2 365 730 8738 385
s. Valley Pride's Eddie d. Delphi Dell Hider
*Delphi Dell Mildred Jr3 365 730 8141 386
s. Flying Horse Master's Phil d. Millie of Delphi Dell
*Delphi Dell Philosopher's Rose 6 268 536 7002 417
s. Boulder Bridge Philosopher d. Shadybrook Rose

Michigan State College, East Lansing, Mich.

*Kellogg Fanstay's Lucile 8 271 813 8263 387
s. Fanstay of Otonoko d. Kellogg Carries Anchor
*Michigan Bell Buoy's Carmen 11 353 1028 8918 446
s. Bell Buoy's Majesty d. Green Vale Carmen

¶Michigan Donovan Clarita Jr3 350 ¹952 6135 447
s. Donavan of Tamarack Ridge D. Michigan Bathsheba's Carmen
Michigan Donavan Cynthia Jr2 323 955 5657 278
s. Donavan of Tamarack Ridge D. Michigan Excalibur Cynthia

Michigan State College, W. K. Kellogg Farm, Hickory Corners, Mich.

¶Kellogg Don's Betsy 6 365 730 9668 468
s. Donavan of Tamarack Ridge D. Kellogg Athenian's Bess
¶Kellogg Don's Patsy Bess 5 256 512 5848 268
s. Donavan of Tamarack Ridge D. Kellogg Patsy's Bess
Kellogg H. Maxim Ann Jr2 357 714 9250 475
s. Cesor Helene's Maximum D. Kellogg Maxim's Ann
Kellogg H. Maxim Ella Jr2 321 642 7808 375
s. Cesor Helene's Maximum D. Kellogg Athenian's Ella
Kellogg H. Maxim Fanny Jr2 365 730 5783 274
s. Cesor Helene's Maximum D. Kellogg Don's Fanny Hilda
Kellogg H. Maxim Patsy Jr2 355 710 6816 382
s. Cesor Helene's Maximum D. Kellogg Maxim's Patsy
¶Kellogg Maxim Golda Sr3 270 540 5958 390
s. Cesor Michigan Maxim D. Kellogg Excalibur's Goldie
¶Kellogg Maxim Helen Jr4 259 518 5324 296
s. Cesor Michigan Maxim D. Kellogg Fanstay's Helen
Michigan Maxim's Bonnie Sr2 320 683 6721 442
s. Cesor Michigan Maxim D. Kellogg Athenian Bonnie
¶Kellogg Maxim's Elsie 5 231 462 8810 388
s. Cesor Michigan Maxim D. Kellogg Athenian's Isabel
¶Kellogg Maxim Star Jr3 365 730 10648 547
s. Cesor Michigan Maxim D. Kellogg Fanny's Star

Middleton, Loren, Meadowview Manor Guernsey Farm, Chattaroy, Wash.

Ashley Cora Sr4 284 528 4981 249
s. La Vale Major D. Ashley Coronation
Ashley Meadow Violet Sr3 257 514 4617 209
s. Glengarry Chairman D. Marrwood Meadow Sweet
Ashley Mona's Glenda Sr2 365 730 6608 326
s. Glengarry Ian D. Ashley Mona
Four Lilac's La Belle 5 286 572 6487 373
s. Duke's King of Prestdale D. Four Lilac's Lassie
Minga of Meadowview Manor Jr2 365 730 8120 384
s. Genesee of The Ranchette D. Pend Oreille Cutie's Rita
Opal's Victory Jr2 352 704 6906 294
s. Squaltke King's Chieftain D. Squaltke Jewel's Opal
¶Pend Oreille Cutie's Rita 5 325 650 8023 390
s. Squaltke Waikiki Hitler D. Estela's Cutie
¶Pend Oreille Kay's Holly 8 346 692 8134 384
s. Churkanut Justine D. Kate's Kay
¶Pend Oreille Mary Ann Jr3 309 618 7613 365
s. Tarbell Farms Regal Neon D. Pend Oreille Polly's Ann
¶Squalfke Jewel's Opal 5 263 526 5307 268
s. Duke's King of Prestdale D. Squaltke Live Wire's Jewel

Miller, Mark E., Circle Drive Farm, Huntington, Ind.

Circle Drive's A. C. Camelle Jr2 365 730 11555 574
s. Ridglydale's Alert Challenger D. Skyline Challenger's Charm
¶Circle Drive's R. C. A. Goldie 6 365 730 11820 623
s. Ridglydale's Czar Alert D. Circle Drive's A. C. Gloria

Miller, Orville, Miller Farm, Morley, Mich.

¶Connie's Carol of Miller Farm Jr4 338 676 10722 526
s. Rex Juno of Cowham Farm D. Juno's Connie of Miller Farm
¶Connie's Melba of Miller Farm Sr3 264 528 4939 241
s. Riegeldale Conqueror's Actor D. Juno's Connie of Miller Farm
Dartha Actress of Miller Farm Jr2 264 528 4448 211
s. Riegeldale Conqueror's Actor D. Marion's Dartha of Miller Farm
¶Emma's Eden of Miller Farm Jr4 318 636 7864 389
s. Rex Juno of Cowham Farm D. Emma's Alice of Miller Farm
¶Julia's Majesty of Miller Farm 6 344 688 9775 478
s. Marjie's Laddie D. Bell Julia of Miller Farm
¶Julia's Norma of Miller Farm Sr4 295 590 7821 387
s. Rex Juno of Cowham Farm D. Julia's Majesty of Miller Farm
¶Juno's Connie of Miller Farm 6 300 600 6089 259
s. Colore's Juno of Cowham Farm D. Ella's Juno of Miller Farm
¶Marion's Dartha of Miller Farm Sr4 292 584 6339 310
s. Rex Juno of Cowham Farm D. Treva's Marion of Miller Farm
¶Treva's Betty of Miller Farm Sr4 291 582 7360 356
s. Rex Juno of Cowham Farm D. Treva's Juno of Miller Farm

Minnesota, University of, Saint Paul, Minn.

Andrea of Amity Sr2 283 566 7563 354
s. Boulder Bridge Clipper D. Andra of Amity
Arna of Amity Jr2 306 612 6283 284
s. Boulder Bridge Clipper D. Aspasia of Amity
Minnehaha Supreme Dora 7 306 612 6077 254
s. Boulder Bridge Supreme D. Minnehaha Moonlight Dagmor

Minnick & Vincent, Homeacre Farm, Derby, Ohio.

¶Homeacres Dimples Sr3 305 610 5638 351
s. Penn Villa's Emblem D. Mayflower's Alice's Dot
Homeacres Dixie Jr2 344 688 6586 358
s. Penn Villa's Emblem D. Mayflower's Alice's Dot
¶Home Acres Dora Sr4 288 576 6422 321
s. Welcome In Derby D. Donna of Home Acres
Homeacres Duchess Jr3 309 618 6953 391
s. Penn Villa's Emblem D. Goldseeker's Duchess
Home Acres Joyce Jr2 339 678 6167 317
s. Penn Villa's Emblem D. Princessa of Home Acre Farm
Homeacres Pat Jr2 333 666 7448 386
s. Penn Villa's Emblem D. Welcome-In Katinka
¶Pauline of Home Acre Farm 9 325 650 6578 275
s. Welcome-In Scorpion D. Welcome-In Katinka
Polly Ann of Home Acres 6 294 588 6026 289
s. Welcome-In Jonothan D. Pauline of Home Acre Farm

Mississippi State College, State College, Miss.

Betsy's College Glee 7 275 550 5552 278
s. Gayoso Betsy's Master D. King's Glee
Klondike Lady Ester Jr4 243 486 5970 238
s. Mobjack Laddie D. Klondike Minnie
St. Albans Actor's Gee 6 317 634 6966 315
s. Wildwood Actor's August D. St. Albans Valor's Gee
St. Albans Actor's Muriel 5 365 730 8498 331
s. Wildwood Actor's August D. Pine Manor Muriel
Sunnymede Valiant's Blossom 6 365 730 9302 421
s. Valleywood Valiant D. Gold Blossom of Forest Hill

Mistr, A. & Sons, Midview Farm, Richmond, Va.

Inverness Hopeful Miss Sr2 365 730 8960 479
s. Midview Charmer's Prince D. Inverness Connie
Midview Charmer's Beatrice Jr2 365 730 9885 429
s. Langwater Charmer D. Midview's Beatrice
Midview Charmer's Gem Jr4 301 602 7321 328
s. Langwater Charmer D. Edward's Goddie
Midview Charmer's Helen Sr3 321 642 8348 359
s. Langwater Charmer D. Midview's Henrietta
Midview Charmer's Henrietta Jr2 283 566 6352 290
s. Langwater Charmer D. Midview's Henrietta
Midview Chieftain's Daisy Jr2 296 592 6051 355
s. Midview's Chieftain D. Midview Willie's Daisy
Midview Chieftain's Delia Jr3 334 668 7395 381
s. Midview Chieftain D. Pleasant Plains Dot
Midview Chieftain's Jinny Sr2 339 678 7058 368
s. Midview's Chieftain D. Midview's Jinny
Midview Golden Dido Sr3 247 494 6570 319
s. Midview Golden Majesty D. Midview Majesty's Dido
Midview Golden Guess Jr3 299 598 7237 367
s. Midview's Golden Majesty D. Foremost's Guess
Midview Golden Nancy Sr3 365 730 10214 471
s. Midview Golden Majesty D. Midview King's Norma
Midview Ivanhoe's Gertrude Jr3 301 602 6785 334
s. Midview's Ivanhoe D. Pauline's Golden Bell
Midview Master's Rose Jr3 255 510 8145 314
s. Bournedale S. Masterpiece D. Midview's Patient Rose
Warrior's Bonnie Best Jr4 365 730 8761 437
s. Midview's Warrior D. Maxim Foremost's Pearl
Warrior's Lady Love Jr3 335 670 8310 404
s. Midview's Warrior D. Liberty's Buttercup Maid

Mitchell, Raymond P., Gladray Guernsey Farm, Turlock, Calif.

Ellwood Randor's Stella 9 299 598 7026 242
s. Hill Girt Randor D. Stella of Maple Wood
Ellwood Rudy's Edna 5 365 730 9455 456
s. Ellwood's Royal Prince Rodolfo D. Edna's Montbretia of Ellwood
Gladray Rodolfo's Pearl Jr3 365 730 8181 446
s. Ellwood's Royal Prince Rodolfo D. Portulaca's Pearl of Ellwood
Mildred's Nicotiana of Ellwood 10 365 730 7961 424
s. Ellwood's Royal Prince Rodolfo D. Mildred of Dairymaid Farm
Portulaca's Pearl of Ellwood 10 338 676 8374 379
s. Ellwood's Royal Prince Builder D. Viola's Portulaca of Ellwood

Modderman, Henry A., River Dale Farm, Marne, Mich.

¶Pride Maid Floresa Supreme Jr4 353 706 9477 503
s. Cedarholm Bert Supreme D. Pride Maid Floresa
¶River Dale Ardia 8 276 543 9612 439
s. Green Vale Artist D. Ultra Princess of Orchard Farms
River Dale Mickie Sr2 365 730 8275 416
s. Cesor Maxim's Model D. River Dale Vickie
River Dale Patricia Jr2 298 596 5909 275
s. Cesor Pontiff's Prince D. River Dale Arleta's Victoria
¶River Dale Vidette Sr3 365 730 10908 505
s. Cesor Pharos' Viking D. River Dale Maxine

Moeller, Raymond, Locust Ridge Farm, New Palestine, Ind.

Lucinda of Locust Ridge Jr3 315 630 10143 489
s. Eagle Valley's Grant D. Rosalind's Ann of Sunset View
Rosalind's Ann of Sunset View 8 362 724 9866 458
s. Peter of Sunset View D. Rosalind of Sunset View

Moeller, Raymond & Son, Locust Ridge Farm, New Palestine, Ind.

Belinda of Locust Ridge Sr3 282 564 9472 424
s. Foremost Scout Leader D. Norol Sue
Bolander's Daisy 9 287 574 12242 535
s. Delbert of Wessel Creek D. Royal King's Daisy
Modona of Ruebury Farm 8 219 438 8124 347
s. Lockshore Drill Master D. Maud of Ruebury Farm

Moffett, Ruth A., High View Farm, Waynetown, Ind.

Bessie of Liberty Crest Jr3 319 638 7589 442
s. Kina's Duke of Liberty Crest D. Dainty of Liberty Crest
High View Patsy Jr2 365 730 7745 404
s. Reliant of Liberty Crest D. High View Princess Beauty

Montague, Edward A., Bridgmont Farm, Westhampton, Mass.

¶King's Pamela of Bridgmont Jr3 272 544 6122 310
s. Green Meads College King D. Pansy of Bridgmont
¶Levity's Anne of Bridgmont Jr3 306 612 6029 310
s. Groton House Levity's Improver D. Standard's Adelle of Bridgmont
Levity's Topsy of Bridgmont Jr2 344 688 6841 314
s. Groton House Levity's Improver D. Verger's Thelma of Bridgmont
Levity's Victoria of Bridgmont Sr2 365 730 7932 358
s. Groton House Levity's Improver D. Vanity of Bridgmont
¶Standard's Sally of Bridgmont Sr3 272 544 6542 314
s. Deershorn Standard Gallant D. Sylvia of Bridgmont

Montague, Frank B., Bridgmont Farm, Westhampton, Mass.

¶Marcella of Bridgmont 7 279 558 6577 323
s. Wolfpen Vagabond D. Maybelle of Bridgmont

Montague, Sidney A., Bridgmont Farm, Westhampton, Mass.

¶King's Anita of Bridgmont Sr3 304 608 6943 360
s. Green Meads College King D. Azalea of Bridgmont
Levity's Anette of Bridgmont Sr2 304 608 6541 395
s. Groton House Levity's Improver D. Azalea of Bridgmont
Levity's Primrose of Bridgmont Jr3 304 608 6494 314
s. Groton House Levity's Improver D. Priscilla of Bridgmont
¶Standard's Patty of Bridgmont Sr3 305 610 8712 423
s. Deershorn Standard Gallant D. Priscilla of Bridgmont
Verger's Pollyann of Bridgmont Jr2 266 531 7229 329
s. Verger of Bridgmont D. Priscilla of Bridgmont

Morris, Chester H., Morris Farm, Pendleton, Ind.

Brown Farm Nettie Jr2 335 670 8119 489
s. Brown Farm King George D. Nellie of Brown Farm
George's Lucile's Jane Jr2 328 656 6481 324
s. Brown Farm King George D. Lucile of Bear Lake
Rhoda of Brown Farm 7 327 654 10019 465
s. Fairholme Rusty D. Ruth of Brown Farm
Walt's Lucile's Judy Jr3 313 626 7055 325
s. Walt of Brown Farm D. Lucile of Bear Lake
Willavin of Brown Farm 9 365 730 14468 620
s. Fairholme Rusty D. Willavin of Bear Lake

Morris, Raymond P., Hoosier Pines, Elizabethtown, Ind.

¶Thunder Valley Queen Janice 7 365 730 10429 554
s. Georgeland Gold Bearer d. Georgeland Miss Janie

Morris, Raymond P. & Son, Hoosier Pines, Elizabethtown, Ind.

¶Hoosier Pines Eunice Sr3 261 522 6528 355
s. Eagle Valley Pride's Alert d. Queen Banner of Sunglow
Hoosier Pines Patty Sr2 305 610 6568 358
s. Eagle Valley Pride's Alert d. Hoosier Pines Coronation Betsy
¶Hoosier Pines Princess Sr3 292 581 6845 330
s. Eagle Valley Pride's Alert d. Hoosier Pines Beth

Mountain Experiment Station, Waynesville, N. C.

Mountain Du Maxim's Chene Sr2 329 658 7705 401
s. Bryu Du Maxim's Damon d. Quail Roost Bright Chene

Munns, C. E. & Sons, Cuthbert Farm Guernseys, Elk River, Minn.

¶Cuthbert Farm Bliss Jr3 274 548 7721 378
s. Glenhurst C. Ace d. Cuthbert Farm Taffy
Cuthbert Farm Candlelight Jr2 385 730 10127 419
s. Skyline Hercules' Fashion d. Highcroft Delight
¶Cuthbert Farm Taffy 6 365 730 7929 431
s. Highcroft Matchmaker Cherub d. Bell Buoy's Highcroft Blissful
¶Highcroft Betty 10 365 730 9612 404
s. Cherub's Golden Keeper d. Foremost's Mutt of Highcroft
¶Highcroft Delight 7 365 730 10544 544
s. Highcroft Premier Bell Buoy d. Shorewood Desire

Murphy, A. M., Old Homestead, East Jordan, Mich.

¶Old Homestead Anna 11 293 586 7570 360
s. Scottland Farms Mortham d. Betty of the Annadale
¶Old Homestead Daisymay 5 236 472 6655 351
s. Old Homestead Playboy d. Old Homestead Daisy
¶Old Homestead Jupiter's Flossie 14 325 640 8204 390
s. Jupiter of Spring Brook d. Old Homestead Golden Blossom

Muscio Brothers, Muscio Guernsey Farm, Oakdale, Calif.

¶Cooper Oaks Martha Jr3 365 730 9585 511
s. Cooper Oaks Threesixty-G d. Cooper Oaks Eight Seventysix
¶Ellwood Randor's Goldie Sr3 319 638 9552 489
s. Hill Girt Randor d. Ellwood Rudy's Goldie
¶Muscio Princess Primrose Sr4 365 730 8681 571
s. Happyholme Luci's Royal d. Lehmar Princess Anne
Muscio Wilda Jr2 306 612 8190 395
s. Cooper Oaks Threesixty-G d. Cooper Oaks Twelve Twentytwo
¶Rancho Bet's Godiva 8 365 730 8550 449
s. Ward Acres Bet d. Frankland Godiva
¶Sierra Manor Emra Jr3 365 730 7752 437
s. Barnegat Ilsor d. Empire of Thomas Creek

Musser, Samuel F. & James, Musserhome, Mohnton, Pa.

¶General's Buttercup 8 274 548 4518 220
s. Riveredge Mussdini's General d. Sunshine Buttercup of Musserhome
¶General's Nancy of Musser Home 7 340 680 7678 399
s. Riveredge Mussdini's General d. Fairland Nancy
¶General's Prideen 8 322 644 6151 303
s. Riveredge Mussdini's General d. Riveredge's Crescent Pride

Myers, C. Faye, Knollnook Farm, Grand Blanc, Mich.

Knollnook Dolly Anna Jr4 313 626 9380 475
s. Cesor Victory Maxim d. Knollnook Foremost Diana
Knollnook Lute's Viola Jr2 300 600 8917 422
s. Chedco Guardsman d. Knollnook Dolly Anna

Myers, C. Faye & M. K., Knollnook Farm, Grand Blanc, Mich.

Knollnook L. Surprise 6 365 730 14068 608
s. Green Meads Improver d. Knollnook Val Thankful

Nebraska, University of, Lincoln, Nebr.

¶Gendarme Fantoy of U. Neb. Jr3 309 618 5517 273
s. Greyholme Merry Gendarme d. Golden Fantan of U. Neb.
¶Royal Credulous of U. Neb. Sr3 309 618 5618 283
s. Elmwood Farms Royal Caesar d. Benedict Credit of U. Neb.
Royal Croquet of U. Neb. Jr2 363 726 6604 329
s. Elmwood Farms Royal Caesar d. Gendarme Credice of U. Neb.

Nebraska Foundation, University of, Lincoln, Nebr.

¶Dacina Jr4 340 680 10204 484
s. McDonald Farms Prediction d. McDonald Farms Donna
¶Gold Nella of Gwynllan 7 309 618 8872 410
s. Valor's Gold Boy d. Royal Nella
¶Procida of Pine Creek 8 229 458 4857 226
s. Hardwick's Master d. Merry King's Procida

Nehring, Marshall J., Middle Lane Farm, Trempealeau, Wis.

Arbadella of Big Elm Jr2 353 706 8435 426
s. Chief's Squire d. Rose's Lady Della
Big Elm's Robin 6 303 602 6492 283
s. Cedar Lodge Gold Girl's Masher d. Eleva's Rose Robin
Della's Brownie Sr2 285 566 6388 234
s. Grassland Trempealeau Blair d. Della's Tottie
Della's Tottie Sr4 281 558 6501 281
s. Mischief Duke of Seymour d. Rose's Lady Della
Joe Ann of Big Elm Jr2 361 722 6465 318
s. Chief's Squire d. Della's Tottie
Lady Luella of Big Elm Jr2 355 710 8836 412
s. Chief's Squire d. Rose's Lady Della
Robin's Beauty of Big Elm Jr2 316 628 5346 219
s. Chief's Squire d. Big Elm's Robin

Nelson, Ben C., Nelson Farm, Platteville, Wis.

Airflow's Mirth Jr4 349 698 9858 425
s. Liberty's Airflow d. Marvel's Mirth
¶Churchill's Glory Sr4 285 570 4528 219
s. Ensign's Churchill d. Liberty's Grateful
¶Comrade's Flora 6 274 548 7274 300
s. Langwater Comrade d. Liberty's Flora
¶Liberty's Dairymaid 10 350 700 7682 411
s. Florham Royal Master d. Liberty's Snowball
¶Liberty's Flora 10 256 512 5624 250
s. Florham Royal Master d. Liberty's Flora
¶Liberty's Grateful 9 274 548 6781 299
s. Atyukpa L. Marmion d. Liberty's Grace
Pilot's Iris Jr2 365 730 8401 369
s. Chedco Pilot d. Liberty's Ivanelle

¶Valencian's Florence Jr4 264 528 6138 242
s. Comrade's Valencian d. Comrade's Flora
Valencian's Pauletta Jr2 322 844 5994 278
s. Comrade's Valencian d. Liberty's Patience
Valencian's Pollyanna Sr3 291 582 6504 291
s. Comrade's Valencian d. Marvel's Prudence
¶Valencian's Verna Jr4 278 556 7599 355
s. Comrade's Valencian d. Marvel's Vanity

Nelson, Ben & Son, Cloverlawn Guernsey Farm, Central Point, Oregon.

Cloverlawn's Empress Jr2 346 692 7051 319
s. Bonnibell Esquire d. Bonny of Home Comfort Farm
Cloverlawn's Nell Jr2 350 700 5564 323
s. Gaylord's Squire's Nonpareil d. Cloverlawn's Bertha
¶Cloverlawn's Petunia Jr4 313 626 8467 473
s. Chuckanut Phylbond d. Cloverlawn Charlotte
Cloverlawn's Pride Jr4 350 700 9490 549
s. Chuckanut Phylbond d. Betty May of Home Comfort Farm
¶Cloverlawn's Rebecca Jr3 301 602 6624 413
s. Valley Pride's Royal Lad d. Cloverlawn Charlotte
¶Martha of Kamilche 9 365 730 8344 430
s. Theo-Vale Silver Gale d. Maretta of Kamilche

Nelson, Jesse W., Nelson Bro's Golden Guernsey Farm, Waxahachie, Texas.

Brazos Lady Kay Jr4 315 630 8289 282
s. Forges Royal Sequel d. Sunnymede General's Kay
¶Loreland Claudia 7 293 586 8143 231
s. Green Meads Esquire d. Loreland Carla

Nelson, J. L., Cedar Drive Farm, Wichita, Kans.

Crusader's Ruth of C. D. Jr4 321 642 9269 460
s. Sunbright Western Crusader d. Rex's Bonnie Rose
Ellen's Eva of C. D. Jr4 327 654 7355 428
s. Meadow Lodge King's Baron d. Fannie's Ellen of C. D.
Happy's Honey of C. D. Jr2 332 664 8589 463
s. Meadow Lodge King's Baron d. Meadow Lodge Happiness
Helen's Hilda of C. D. Sr3 306 612 9128 475
s. Meadow Lodge King's Baron d. Hollis Helen of C. D.
¶Meadow Lodge Happiness 8 290 580 10223 471

Nelson, Norman K., Cedar Drive Farm, Wichita, Kans.

King's Lily Girl 5 338 676 10415 523
s. Daisy's Sunbright King d. Rex's Adilene's Ruby

Nelson, Shirley & Beverley, Cloverlawn Guernsey Farm, Central Point, Oregon.

¶Dimples of Twinkle Star Ranch Jr3 337 674 9650 413
s. Lad's Shadow of Middale d. Dolly of West Place

Nemitz, Charles J., Elm Ravine, Bridgman, Mich.

¶Adanac Priscilla 6 312 624 9042 473
s. Kermit of Ranier d. Adanac Maida
¶Geraldine of Shawnee Jr3 261 522 7000 344
s. Golden Arrow Rilma's Napoleon d. Arley of Shawnee
¶Hezzy of Shawnee Jr3 322 644 8345 448
s. Suckerbrook's Spartan d. Holly of Shawnee
¶Isabel of Tamarack Ridge Jr4 343 686 9205 488
s. Eth-Mead Shah d. Belle of Tamarack Ridge
¶Lady's Lola of Elm Ravine 7 330 660 10045 546
s. Leo of Buchanan d. Lady of The Mud Farm
¶Marlene's Cleo of Elm Ravine Sr4 338 676 10143 604
s. Samander of Royalton d. Margaret's Marlene of Niles
¶Mollie's Lulu of Elm Ravine 5 337 674 8203 412
s. King of Buchanan d. Mollie Beach Perfection
¶Pamella of Stony Lane 6 342 684 9625 521
s. Tommy of Stony Lane d. Bess' Spot of Stony Lane

Nerhood, Hubert G., Centre Hall, Pa.

Penstate Crusader's Abbie Jr4 339 864 8458 374
s. Woodacres Steadfast Crusader d. Penstate Harold's Abbie
Penstate Crusader's Marjorie Jr3 346 883 8165 410
s. Woodacres Steadfast Crusader d. North Star's Marjorie

Nerison, Henry A., Coon Prairie Dairy Farm, Westby, Wis.

¶Coon Prairie Primrose Jr4 279 558 5058 213
s. Cesor Penwyn's Wand d. Grenfel Clarion Leona
Coon Prairie Vernon Doris Sr2 365 730 5484 284
s. Coon Prairie Butterfat Vernon d. Normanda of Spring Coulee
Coon Prairie Vernon Marirose Jr2 272 544 4016 166
s. Coon Prairie Butterfat Vernon d. Coon Prairie Primrose
¶Grenfel Blazer Trudie Sr4 339 678 7118 328
s. Hilltop Butterfat Blazer d. Grenfel Butterfat Gretx
¶Grenfel Clarion Leona 8 337 674 7933 341
s. Hilltop Butterfat Clarion d. Grenfel Butterfat Lenore
¶Skrede's Eleanor 7 283 566 6020 244
s. Faith's Guardsman d. Skrede's Marybelle

New Hampshire, University of, Durham, N. H.

¶Kadockadee Rasteria Sr3 338 676 11160 455
s. Wethersfield Rascal d. Kadockadee Asteria
¶U. N. H. Pierrot Karol Jr4 312 624 9359 467
s. Wethersfield Pierrot d. U. N. H. Slogan Harmony
U. N. H. Pierrot Lace Jr3 321 642 9375 463
s. Wethersfield Pierrot d. U. N. H. Sigma Highlight
¶U. N. H. Pierrot Lady Jr3 304 608 9059 441
s. Wethersfield Pierrot d. U. N. H. Slogan Frill
¶U. N. H. Pierrot Lovely Sr3 308 616 8436 430
s. Wethersfield Pierrot d. U. N. H. Fearless Frolic
U. N. H. Pierrot Melicent Sr2 316 632 8254 372
s. Wethersfield Pierrot d. U. N. H. Fearless Dame

New Jersey Agricultural Experiment Station, Sussex, N. J.

¶N. J. E. S. Jester Fressia Klaudine 7 365 730 10417 469
s. Hilltop Butterfat Jester d. N. J. E. S. Rosy Mae's Freesia
¶N. J. E. S. Justice Iron Kara 6 301 602 6892 342
s. N. J. E. S. Majesty Cenci Justice d. N. J. E. S. Noble Elnora Iron
¶N. J. E. S. Kern Kara Nina Sr3 327 654 7840 370
s. N. J. E. S. Strongheart Fancy Kern d. N. J. E. S. Justice Iron Kara
¶N. J. E. S. Koster Klaudine Ora Sr2 365 730 7395 316
s. N. J. E. S. Marvel Hazel Koster d. N. J. E. S. Jester Freesia Klaudine
¶N. J. E. S. Marvel Helga Lola 6 280 560 8328 418
s. Hilltop Butterfat Marvel d. N. J. E. S. Noble Cenci Helga
N. J. E. S. Marvel Ibi Rosemary Jr2 365 730 6014 265
s. Hilltop Butterfat Marvel d. N. J. E. S. Supreme Delia Ibi

¶N. J. E. S. Marvel Iras Neda Sr3 294 588 6382 270
s. Hilltop Butterfat Marvel D. N. J. E. S. Noble Amy Iras
¶N. J. E. S. Provost Bella Margie Sr4 320 640 5433 238
s. Hardwick's Provost D. N. J. E. S. Royal Ultra Bella
¶N. J. E. S. Wickson Aster Melody 5 282 564 6094 288
s. Wickson D. N. J. E. S. Knight's Mabel Aster
¶N. J. E. S. Wickson Daffodil Letty 5 335 670 6881 374
s. Wickson D. N. J. E. S. Royal Alice Daffodil
¶N. J. E. S. Wickson Freda Loree 5 334 668 6269 351
s. Wickson D. N. J. E. S. Miracle Janet's Freda
¶N. J. E. S. Wickson Helena Normanda Sr3 278 556 5519 232
s. Wickson D. N. J. E. S. Radio Excelda Helena

New Mexico College of Agriculture & Mechanic Arts, State College, N. Mex.

¶N. M. A. C. Alert Adela Sr3 146 292 2479 111
s. Kenfleur's Alert Bell Buoy D. N. M. A. C. Alice Alert
¶N. M. A. C. Aline Alert 5 355 710 8520 390
s. Kenfleur's Alert Bell Buoy D. N. M. A. C. Paddy Roselle
N. M. A. C. Templer Annie Jr2 133 266 2641 108
s. Liberty's Templer Topper D. N. M. A. C. Alert Abbie

Nichols, Hurby & R. H., Burr Oak Farm, Concord, Mich.

¶Burr Oak's Golden Desire Jr3 269 538 6807 321
s. Royal Yank of Cowham Farm D. Burr Oak's Golden
¶Burr Oak's Martha Sr3 261 522 7257 317
s. Royal Yank of Cowham Farm D. Madeline of Burr Oak Farm
¶Burr Oak's Surprise 5 287 534 7653 377
s. A. G. Rex of Cowham Farm D. Woodfield's Pauline
¶Burr Oak's Wonder Sr4 307 614 7059 319
s. Royal Yank of Cowham Farm D. Barbara of Burr Oak

Nickerson, W. J., Windyhill Farm, Wayzata, Minn.

Katherine Karen 5 229 458 5268 278
s. Wynola Pawnee D. Studer's Katherine
Lu Lu of Spring Brook Sr3 319 638 8092 381
s. Omanna's Shady Oaks Sergeant D. Daisetta of Spring Brook
Windyhill's Beauty Lass Jr3 257 514 7947 355
s. McDonald Farms Instigator D. Beauty Girl of The Coronets
Windyhill's Bertha Jr3 194 388 4946 257
s. Windyhill's Bell D. Echo's May Rose Bonnie
Windyhill's Floreda Ann 5 210 420 5772 248
s. Tianna's Laird D. Verndale's Floreda May
Wonder Girl of The Coronets 7 172 344 4408 200
s. Boulder Bridge Royal Wonder D. Grandee's Fashion Girl

Nimtz, Will, Full View Farm, Berrien Center, Mich.

¶Creamy of Hickory Grove Jr3 365 730 8903 487
s. Fairlawn H. Federalist D. Christie of Hickory Grove

North Carolina State College of Agriculture, Raleigh, N. C.

Carolina Coronet Jr2 331 662 6590 329
s. Carolina Climax D. Quail Roost Excellence
Carolina Emblem Jr2 303 606 5251 224
s. Carolina Climax D. Princess Emblem
Carolina Show Girl 12 365 1095 12295 550
s. Klondike Galahad D. Wern's Show Girl
Carolina Show Girl 4th Jr4 365 1095 12469 595
s. N. C. State Rosewood D. Carolina Show Girl
Carolina Showmost Jr2 287 574 5549 304
s. Carolina Climax D. Carolina Show Girl 2d
N. C. State Retta Sr3 306 612 7348 373
s. Quail Roost Prince Jethro D. Klondike Virginia
N. C. State Rosette Sr2 286 572 5013 248
s. N. C. State Rosewood D. N. C. State Emma 3d
North Carolina Roam Jr3 339 678 5965 360
s. N. C. State Rosewood D. Farmhill R. Roam
North Carolina Rowan Sr2 321 963 10363 507
s. Carolina Climax D. Uneda Rowan Bell 3d
Polk Hall Annette 4th Jr2 340 680 6709 335
s. Carolina Climax D. Polk Hall Annette

North Dakota Agricultural College, Fargo, N. Dak.

¶Big Springs Damosel 6 363 728 7308 330
s. Langwater Corporal D. Damosel's Heritage
Bonnie of Green Acres Farm 5 264 528 5110 245
s. Hero of West Grove Farm D. Green Acres Cherry Blossom
Clover Glen Golda Jr3 365 730 8428 474
s. Boulder Bridge Golddrop D. Clover Glen Pearl
Koronis Hills Country Hermosa 5 347 694 8626 360
s. Antietam Royal Countryman D. Koronis Hills Donna
Nakota Diamond Jr4 319 638 8173 432
s. McDonald Farms Chieftain D. Nakota N. Emily
Nakota Joy Jr2 365 730 6098 315
s. McDonald Farms Chieftain D. Nakota Sonja
Nakota Queen Jr2 365 730 4607 247
s. Lockwell Dean Merrymaker D. Nakota Royal Etcher
¶Nakota Royal Etcher 6 263 526 7059 338
s. Boulder Bridge Royal Lad D. Nakota Ina

Nothohm, W. A. & Son, South View Guernsey Farm, Sumner, Iowa.

South View La Setta 5 365 730 11525 638
s. South View Lurline's Ramon D. South View Buttercup's Lassie
South View Letty Sr2 307 614 6435 404
s. Curtiss Candy Alvin D. South View Dana
South View Pansy's Madge Jr3 275 550 8216 424
s. Curtiss Candy Alvin D. South View Pansy Girl
South View Rosella's Priscilla Sr3 305 610 8914 465
s. Curtiss Candy Alvin D. South View Rhoda's Rosella

Noyes, Halsey C., Edgebrook Farms, Valley, Nebr.

Edgewater Baron's Julia Sr3 292 584 5880 288
s. Douglaston Baron of Edgewater D. Edgewater Jean
Edgewater Baron's Narcissus Jr3 296 592 4962 269
s. Douglaston Baron of Edgewater D. Edgewater Toreador's Nance

Nye, Benjamin R., Blossomland Farms, Saint Joseph, Mich.

Blossomland Ginger Jr4 244 488 5938 291
s. Bur Oaks Danny D. Bur Oak's Dot of Keeler
¶Blossomland Rebecca 8 355 710 11984 629
s. Kermit of Ranier D. Jane of Pomona
Blossomland Sandra Lee Jr2 308 616 10411 442
s. Rose's King of Meadow Lane D. Blossomland Sandy
¶Selector's Lucile 6 316 632 8449 429
s. Selectee of Meadow Lane D. Marie of The Homestead

O'Brien, Patrick M., Curve Crest Guernsey Farm, Walla Walla, Wash.

¶Ace's Midge of Golden Glow 5 325 650 9358 453
s. Fircrest Darigold Ace D. Midge of Golden Glow
¶Bea of Golden Glow 5 316 632 9795 450
s. Oregon Dabreak Traveler D. Beau Pride of Golden Glow
¶Beau Pride of Golden Glow 7 337 674 6764 345
s. Valley Pride's Baron D. Lady Beau of Golden Glow
Curve Crest Lady Jr2 303 606 5673 282
s. Chicona Pierre D. Beau Pride of Golden Glow
¶Princetta of Golden Glow Jr3 299 598 8517 473
s. Revilo Prince D. Bea of Golden Glow
Red Parado of Golden Glow Jr2 325 650 9463 472
s. Valley Gem Parado D. Tinie's Red of Golden Glow

Oelker, Harold, Oelker Farm, Urbana, Ohio.

Y. Aristotle's Fernnie Sr3 230 460 5658 242
s. Playhaven's Y. Aristotle D. Eagle Valley's Fan

Oestmann, Arnold W., Analou Farm, Hinsdale, Ill.

¶Bonnie Jo of Analou Farm Sr3 365 730 8313 529
s. Sunset Glow Delux D. Bonnie Lass of Analou Farm
Connie of Analou Farm Sr2 365 730 11081 583
s. Sunset Glow Delux D. Elouise of Boscobel
¶Ollie's Mable of Analou Farm Jr3 291 582 6105 342
s. Sunset Glow Delux D. Ollie of Analou Farm
¶Susie's Virginia 10 322 644 8051 411
s. Goldylocks' Max D. Susie of Owen's Place
¶Wilbedotte Daisy 2d 10 303 608 7137 375
s. Wilbedotte Peerless D. Wilbedotte Daisy

Oestmann, Louis M., Analou Farm, Hinsdale, Ill.

¶Babe's Lottie of Analou Farm 9 321 642 8519 390
s. St. James Prince's Gay Boy D. Babe Lotus of Analou Farm
¶Lassie of Analou Farm 10 365 730 9382 541
s. St. James Prince's Gay Boy D. Bonnie Lass of Analou Farm
Leona of Analou Farm Sr2 365 730 10418 524
s. Sunset Glow Delux D. Lassie of Analou Farm
¶Lottie's Dot of Analou Farm 7 209 418 6194 283
s. Sedgley Sonny Boy D. Babe's Lottie of Analou Farm
Lottie's Lily of Analou Farm Jr3 365 730 8556 376
s. Sunset Glow Delux D. Babe's Lottie of Analou Farm
¶Mae's Mazey of Analou Farm 7 282 564 7814 410
s. Sedgley Sonny Boy D. Royal Mae of Analou Farm

Ohio State University, Columbus, Ohio.

¶Ohio Bonnie Lucilla 6 297 594 9128 504
s. Raemelton Triumph Bing D. Ohio Lucilla
¶Ohio Brilliant Sweetness 5 281 562 11572 467
s. Raemelton Brilliant Lad D. Ohio Sweet May
Ohio Onward Sweetness Jr3 302 604 8747 361
s. Langwater Onward Lad D. Ohio Brilliant Sweetness

Oklahoma A. & M. College, Stillwater, Okla.

Cooper's H. Ravia 5 307 614 6155 278
s. Meadow Lodge Rex's Hercules D. Cooper's Ravia
Primrose Obidiah's Mary 5 303 606 5235 258
s. Obidiah of Primrose D. Mary of Primrose
Sooner Allsquire Curie Sr2 365 730 7827 384
s. Daffodil's Allsquire D. Ambassador's Crystal
Sooner Allsquire Sumatra Sr2 365 730 7334 344
s. Daffodil's Allsquire D. Sumaria's Sunshine
¶Sooner Fortune's Celeste 5 306 612 5692 260
s. Gaylord's Sequel of Fortune D. Meadow Lodge Celeste
Sooner Fortune's Elite 6 302 604 4512 224
s. Gaylord's Sequel of Fortune D. Sooner Jack's Ella
Sooner Mohican Eleanor Sr4 305 610 5383 258
s. Meadow Lodge King's Mohican D. Sooner Fortune's Elite
Sooner Mohican Marquette Sr2 325 650 5153 265
s. Meadow Lodge King's Mohican D. Sooner Fortune's Marguerite
¶Wildabelle of Primrose 7 361 722 7236 304
s. Obidiah of Primrose D. Mary of Primrose

Orcutt, Ruth W. D., Orcland Farms, West Newbury, Mass.

¶Ivy Abbey Holly Jr3 270 540 7178 288
s. Bradley Farm Taurus D. Lincolnwold Polly Girl
¶Ivy Abbey Lois Jr4 266 532 6066 262
s. Howland Noble Ritor D. Moskeht Daisy
Ivy Abbey Louise 5 301 602 7698 345
s. Lincoln Crusader 3d D. Lincolnwold Polly Girl
Ivy Abbey Merry Maid Jr3 301 602 8182 422
s. Bradley Farm Taurus D. Ivy Abbey Isabella
Orcland Louise Jr2 208 416 4238 223
s. Orion Viking D. Ivy Abbey Louise

Orcutt, W. L., Jr., Orcland Farms, West Newbury, Mass.

¶Orcland Supreme's Flute Jr3 263 526 7902 399
s. Orcland Farm Supreme D. Melody of Valley Farm
Westfield S. Affection Sr3 289 578 7336 412
s. Sunlight's Sun D. Westfield Amiable

Ormbrek, George, Clover Ridge Farm, Kirkland, Wash.

Avondale Charity 5 234 468 8252 424
s. Fircrest Noble Duke D. Spot of Baker View

Overmyer, Harry, Payne, Ohio.

¶Lokshello's Noble Pandora 7 365 730 8864 395
s. Raemelton Royal Noble D. Lokshello's Great Pandora
¶Winding Brook Dutchess Jr4 353 706 11664 591
s. Franchester Saint Jerome D. Lokshello's Noble Pandora
Winding Brook Fair Doris Jr2 365 730 6629 346
s. Franchester Fair Play D. Lokshello's Noble Pandora
Winding Brook Fair Judith Jr2 320 640 8755 490
s. Franchester Fair Play D. Winding Brook Saint Judy
¶Winding Brook Saint Judy Jr4 365 730 10770 606
s. Franchester Saint Jerome D. Winding Brook Judy

Overmyer, Robert E., Payne, Ohio.

¶Franchester Saint Desire Sr3 365 730 7580 389
s. Franchester Shawnee D. Franchester Noble Maid

Padden, James J., Golden West Guernsey Farm, Vancouver, Wash.

Chief's Melody Jr3 365 730 7984 350
s. Valley Gem Chief D. Happy Maid of Golden West
Gipsy Lee of Golden West Sr3 365 730 8761 432
s. Boulder Bridge Philosopher D. Mary Lee of Golden West

¶Golden Queen of Golden West 11 337 674 8777 346
s. Douglaston Lord Atheling D. Ruby of Golden West
¶Jeanne of Golden West 7 187 374 6345 321
s. Laddie of Golden West D. Jeanne Best
¶Polly Ann of Golden West 2d 9 365 730 8552 419
s. Douglaston Lord Atheling D. Polly Ann of Golden West

Palm, Paul & Ercel, Dellahome, Fairfield, Iowa.

Ardith's Ada of Dellahome Sr3 261 522 6052 315
s. Lad's Rex Wanderer D. Dellahome's Ardith
Beauty of Dellahome Sr3 333 666 8456 408
s. Lad's Rex Wanderer D. Jennabell of Dellahome
Lucile's Linda of Dellahome Jr2 283 566 7340 319
s. Valentine's Rex of Dellahome D. Lucile of Dellahome
Marigold's Lora of Dellahome 8 349 698 7980 350
s. Primrose's Marigold of Iowanola D. Lulu Bell of Dellahome
Rex's Lassie of Dellahome Jr5 308 616 8113 417
s. Lad's Rex Wanderer D. Lucy of Dellahome
Valentine of Dellahome 9 322 644 11174 386
s. Linwood's Sentinel D. Violet of Dellahome
Viola of Dellahome 6 455 824 20012 843
s. Primrose's Marigold of Iowanola D. Valentine of Dellahome
Violet of Dellahome 12 305 610 7678 350
s. Linwood's Peter Pan D. Dellahome's Vivian
Violet's Vivian of Dellahome Sr2 305 610 9401 423
s. Lad's Rex Wanderer D. Violet of Dellahome

Pancratz, Arnold M., Elmwood Farm, Dubuque, Iowa.

¶Elmwood Clara 8 311 657 11568 532
s. Wey Acres Aubrietia's Grandee D. Elmwood Angie
¶Elmwood Esther 7 217 434 7529 297
s. Wey Acres Aubrietia's Grandee D. Pancratz's Amy
¶Elmwood Ethel 5 283 566 8103 389
s. St. James Philosopher's Irman D. Elmwood Gipsy
Elmwood Grandee's Etta Jr2 352 704 10996 501
s. Wey Acres Aubrietia's Grandee D. Chief's Etta of Alvadean
¶Elmwood Jane 6 226 452 7482 336
s. Wey Acres Aubrietia's Grandee D. Elmwood Marquita
Elmwood Lady Gardenia Jr2 341 682 8783 360
s. Wey Acres Aubrietia's Grandee D. Premier's Sunbeam of Alvadean
¶Elmwood Margo 5 365 730 12627 532
s. St. James Philosopher's Irman D. Elmwood Fawnie
¶Faith of Hickory Hill 10 349 733 11318 550
s. Florinda's Lad of the Pines D. Betsy Gertrude of Mound Slope

Pangborn, Rolland, Humansville, Mo.

Conqueror's Cherry Blossom Jr3 249 498 5401 350
s. Flying Hill Conqueror D. Oak Hall King's Cherry Blossom
¶Hightower Butterfat Matty Jr4 298 596 5447 300
s. Two Brooks Butterfat D. Hightower Butterfat Manda

Parren, Leon H., Maple Row Farm, Cassopolis, Mich.

Belle Ofelia Jr2 323 646 5179 271
s. Superior of Tamarack Ridge D. Bessie McGinnis

Parren, W. H., Maple Row Farm, Cassopolis, Mich.

¶Bell's Cherry of Meadow Lane 8 365 730 12057 603
s. Martha's Prince of Meadow Lane D. Effie's Bell of Meadow Lane
Cherry May of Meadow Lane Jr3 365 730 9420 486
s. Rose's King of Meadow Lane D. Bell's Cherry of Meadow Lane

Pascoe, W. Weldon, Streamacres Farm, Chehalis, Wash.

Avalawn Angel Jr3 313 626 10602 512
s. Chicona Lucifer Y. D. Bonnebelle's Angeline
Avalawn Vanity Sr3 313 626 10101 460
s. Chicona Lucifer Y. D. Vienette of Chicona
¶Bertalor Pet 8 333 657 10530 459
s. Fir Ridge Ultra Dictator D. Bertalor Elina
Far West Louise Sr3 308 616 6928 372
s. Chicona Lucifer Y. D. Avalawn Rose
Fircrest Marvel's Desire 10 365 730 10831 515
s. Fircrest Marvel D. Glenloch Desano

Patterson, Joe C., Homeward Farms, Reed City, Mich.

Homeward Dream Girl Sr2 365 730 8523 422
s. Homeward Quo Vadis D. Homeward Bell
¶Homeward Pet 8 297 594 5727 264
s. Kendeur's Quo Vadis D. Homeward Nellie
¶Homeward Sally 6 301 602 7275 398
s. Longacres Echo D. Joe-Ann of Homeward
¶Homeward Starlene 7 365 1095 13211 802
s. Longacres Echo D. Homeward Marlene

Paul, Wayne, Modoc, Ind.

Daisy Lou of Sylvanite Sr4 336 654 6764 329
s. Joe of Elderbrook D. Daisy of Sunnysprings

Paul, Wayne & Son, Modoc, Ind.

Alert's Pet of Silver Spring 8 309 618 8628 390
s. Pine Manor Alert D. Mable Coy of Silver Spring
Sunny Meadows Karena Sr3 341 682 9346 490
s. Lochmead Rex King D. Kara of Sunny Meadows
Trojan's Rosebell B. 5 336 672 8757 401
s. Pine Manor Trojan D. Sunbeam's Conquest Rose B.

Paydon, A. Stephen, Star Farm, Plainfield, Ill.

¶Finchley Manor Colleen Sr3 279 558 5999 240
s. Finchley King Wistar D. Finchley Manor Coquette

Pearson, George J., Suburban Guernsey Farm, Burlington, Iowa.

Crawford's Farm Candice Jr3 332 664 8696 390
s. Foremost Marksman D. Crawford's Farm Bettie
Mary Lee of Fair View Jr4 318 636 6782 303
s. Ronney's Colonel D. Shirley Temple of Fair View
Skyline Challenger's Columbine Jr2 365 730 7944 318
s. Pine Manor King's Challenger D. Skyline Mayflower

Peak, Marion M., Thomas M. & Laurel M., Peck's Farm, Geneva, Ill.

¶Adelmer's Coronation Dahlia 8 365 730 9133 395
s. Coronation Concentrate D. Adelmer's Queen Wallie
¶Adelmer's Coronation Delia 8 337 672 7790 409
s. Coronation Concentrate D. Adelmer's Richmond Countess
¶Peck's Achievement's Duchess Sr4 365 730 7819 386
s. Peck's Sargon Achievement D. Peck's Sargon Anita
¶Peck's Achievement's Eve Jr3 307 612 6518 304
s. Peck's Sargon Achievement D. Adelmer's Alert Dawn
¶Peck's Coronation Bluebell 6 365 730 7585 371
s. Coronation Concentrate D. Adelmer's Alert Caprice
Peck's Governor's Honey Sweet Jr2 365 730 8444 410
s. St. James Duke's Governor D. Peck's Alert Honey Sweet
¶Rock Creek Lady Eileen Sr3 306 612 8362 325
s. Antietam Country Bond D. Rock Creek Pretor's Lady

Peckman, John S., Pleasant View Farm, Chambersburg, Pa.

¶Pleasant View Beth Jr3 329 658 9312 382
s. Sonsie's Vagabond D. Pleasant View Jeanie
¶Pleasant View Honor's Sunshine Jr3 321 642 8318 412
s. Churn Creek's His Honor D. Pleasant View Questa
¶Pleasant View Lorraine 6 303 606 6028 283
s. Sonsie's Vagabond D. Pleasant View's Promise

Peckman, Mervin E., Pleasant View Farm, Chambersburg, Pa.

¶Pleasant View Bright Bunny Jr3 365 730 8396 361
s. Sonsie's Vagabond D. Blossom's Bright Gracie
Pleasant View Cynthia Jr2 290 580 6619 252
s. Langwater Hal D. Pleasant View Mirth

Peden, Larry L., Redmond, Oregon.

Oak Park's Polly Jr2 365 730 11569 488
s. Valor's Noble of Oak Park D. Oak Park's Elma

Peissner, David H., Surprise Valley Farm, Yelm, Wash.

D. Peissner's Bunny Jr2 326 652 6371 387
s. Cloverleaf Orchid's Byrne D. D. Peissner's Maxine
¶D. Peissner's Maxine 6 365 730 10068 545
s. Dot's Pride of Maxvale D. Peissner's Georgia

Peissner, Harvey, Surprise Valley Farm, Yelm, Wash.

Peissner's Bertha Jr2 365 730 8957 468
s. Cloverleaf Orchid's Byrne D. Peissner's Ruthie
Peissner's Betty Lou Jr3 325 650 6828 313
s. Cloverleaf Orchid's Byrne D. Peissner's Clover
¶Peissner's Charolotte Jr4 329 654 7000 368
s. Valley Gem Cacique D. Peissner's Ruthie
¶Peissner's Ruthie 8 365 730 9597 493
s. Dot's Pride of Maxvale D. Peissner's Happy
Surprise Valley Becky Jr2 365 730 8252 453
s. Cloverleaf Orchid's Byrne D. Peissner's Happy
Surprise Valley Beulah Jr2 365 730 9174 459
s. Cloverleaf Orchid's Byrne D. Peissner's Cleo

Penney, J. C., "Preeminent Guernseys," Gallatin, Mo.

¶Forward Superb's Gardenia Jr4 284 568 7468 318
s. Royal Superb D. Grapelawn Poppy 2d
¶Grapelawn Gem 2d 7 365 730 6556 317
s. May Rose Truce D. Grapelawn Gem
¶Hamilton's Celia 8 364 728 9652 409
s. Foremost Hamilton D. Grapelawn Joyous 2d
¶Irene of Virginia Willow Jr3 365 730 7579 368
s. Meadow Lodge King's Beau D. Clo of Virginia Willow
¶Pre-Eminent Daisy Jr3 287 574 5769 291
s. Royal Superb D. Daisy of Lunenburg 2d
Pre-Eminent Lady Betty Jr3 324 648 6939 399
s. Foremost Acme D. Gamble's Lady Betty
¶Pre-Eminent Olympia Sr3 305 610 9344 438
s. Royal Superb D. Supreme's Olympia
Pre-Eminent Royal Beauty Jr2 281 562 5119 138
s. Royal Superb D. Grapelawn Beauty's Lady

Pennsylvania State College, State College, Pa.

Penstate Caesar's Anna Jr2 365 768 10298 541
s. Groton House Caesar's Penn D. Friendship Noble Anna
¶Penstate Caesar's Coed Jr3 286 572 7614 359
s. Groton House Caesar's Penn D. Penstate Hannibal's Coed
Penstate Caesar's Faye Jr2 309 636 7913 466
s. Groton House Caesar's Penn D. Penstate Crusader's Faye
¶Penstate Crusader's Bonny Jr3 357 816 9738 483
s. Woodacres Steadfast Crusader D. Penstate Harold's Bonmiet
Penstate Crusader's Dardot Sr2 350 787 7907 431
s. Woodacres Steadfast Crusader D. Penstate Lad's Doldardot
¶Penstate Crusader's Dora Sr4 365 771 11383 505
s. Woodacres Steadfast Crusader D. Butterfat's Dora of W. B.
Penstate Crusader's Floss Jr2 343 874 8738 395
s. Woodacres Steadfast Crusader D. Penstate Valiant's Floss
Penstate Crusader's Rosie Sr2 304 622 9526 441
s. Woodacres Steadfast Crusader D. Beechwood Rossitza
Penstate Crusader's Trix Ann Jr2 307 671 10028 511
s. Woodacres Steadfast Crusader D. Royal Lily Trixie
Penstate Crusader's Trixie Lass Sr4 261 522 5535 257
s. Woodacres Steadfast Crusader D. Royal Lily Trixie
Penstate Dardot Crusader Jr4 317 634 8837 382
s. Woodacres Steadfast Crusader D. Kemah Doldardot
Penstate Hannibal's Junie 5 314 653 8318 370
s. Valleywood Valiant Hannibal D. Penstate Harold's June
Penstate Lad's Rachel 11 314 628 10592 452
s. Imp. Dunwalk Lad D. Penstate Caesar's Beauty

Perego, J. C., Camden, Mich.

Perego's Jane 6 266 532 7485 375
s. Pride of Rhodora Acres D. Perego's Polly
¶Perego's Jane 7 308 586 8816 449
s. Pride of Rhodora Acres D. Perego's Polly
Perego's Kaye Jr3 297 594 8204 412
s. Prince Herod of Bon Ayre D. Perego's Jane
¶Perego's Kaye Sr4 279 528 7337 357
s. Prince Herod of Bon Ayre D. Perego's Jane
Perego's Pearline Sr4 293 586 8058 441
s. Pride of Rhodora Acres D. Perego's Sally
Perego's Rosanne 7 257 514 10471 561
s. Perego's Lakeshore King D. Patrick's Nancy
¶Perego's Rosanne 8 302 604 10862 601
s. Perego's Lakeshore King D. Patrick's Nancy
Perego's Silvia Jr4 328 656 9874 541
s. Pride of Phodora Acres D. Perego's Rosanne
Perego's Sybil Jr4 289 578 7262 412
s. Prince Herod of Bon Ayre D. Perego's Nancy Queen

Pfeffer, Lucille S., Eight Bells Farm, Brewster, N. Y.

¶Asgrow Annabella 6 320 640 10712 533
s. Phillips Climax D. Supreme Ann

¶Asgrow Deena 7 303 606 9755 471
s. Cornell Patriot Allen b. Asgrow Climax Enid
¶Asgrow Golden Rosalie Jr3 330 660 9459 442
s. Sterlingold Forester b. Ken Irish Rose
¶Asgrow Golden Twilight Jr3 282 564 7026 372
s. Sterlingold Forester b. Ken Twinkle
Asgrow Golden Winkle Jr3 305 610 8810 397
s. Sterlingold Forester b. Climax Tiddlewink
¶Asgrow Happy Holiday Sr3 356 712 8175 475
s. Holly Farm Bruser b. Holly Farm Thankful
¶¶Asgrow O'Lett Jr3 297 594 7210 31
s. Green Meads Royal Chief b. Templar's Olivia of Warren
¶Asgrow Thrilma 5 214 428 6900 348
s. Phillips Climax b. Ken Rilma
Ballardvale Compiegne Sr2 365 730 9258 469
s. Rosewald Eugenie's Eugene b. Schaaffield Compiegne
¶Ballard Vale Rose Sr3 260 520 8001 374
s. Rosewald Eugenie's Eugene b. Rosewald Ethel
Eight Bells Preamble's Adda Sr2 305 610 6360 320
s. Eight Bells Preamble b. Wyndemoor's Golden Ada
¶Holly Farm Thankful 6 328 656 8364 420
s. Green Meads Prince b. Holly Farm Desire
¶Ken Fanny 8 288 576 8833 420
s. Ken Professor b. Ken Alva
¶Pharos King's Frolic Sr4 309 618 11215 589
s. Thirlstane King Eugene b. Pharos Farm Frolic
¶Sally of Marsh Hill Farm 2d 8 365 730 10764 558
s. Mount Hope Xanthic b. Sally of Marsh Hill Farm
Wyndemoor's Bonny Rose 7 336 672 10464 460
s. Foremost Preamble b. Wyndemoor's Gorgeous
Wyndemoor's Honeysuckle 9 341 682 8436 442
s. Wyndemoor's Proud Secret b. Wyndemoor's Festa

Pflughoeft, Erwin P., Whiteash Valley Farm, Algoma, Wis.

Whiteash Enid Jr2 325 633 5728 284
s. Actor of Carnival's Valor b. Whiteash Gretchen
Whiteash Ginny Sr2 325 630 5425 232
s. Actor of Carnival's Valor b. Whiteash Girl
Whiteash Gretchen 7 365 709 10233 454
s. Whiteash Valwood b. Whiteash Ella Miss Muffet
¶Whiteash Zenith 5 299 572 9088 369
s. Actor of Carnival's Valor b. Whiteash Girl

Phillips, Floyd R., Phil-Esta Guernsey Farm, Rupert, Idaho.

¶Jane of Hayward's Ranch Sr3 325 650 8740 466
s. Goldendale Lad's Bonny Boy b. Janice of Thousand Springs
Minnda's Jennie Jr2 260 520 6754 358
s. Charlescote Progressor b. Julia of Hayward's Ranch
¶Veida of Thousand Springs 8 280 560 6863 309
s. Franchester Reflector b. Viola of Thousand Springs
¶Vida of Thousand Springs 8 273 546 10261 472
s. Franchester Reflector b. Veletta of Thousand Springs
¶Wilson Acres Judy 12 142 284 2918 136
s. Coventry Sequel's Galore b. Peggy of Hagerman

Phillips, I. L., Nottawa Valley Farm, Athens, Mich.

¶Tarsen's Rose of Maple Dale 6 275 582 9941 472
s. Haven Hills Tarsen b. Mae's Cherrie of Maple Dale
¶Wilma of Nottawa Valley Jr3 327 695 8956 473
s. Hickory Shores Donavan b. Haven Hills Magnolia 2d

Phillips, Miles B., Ozark Valley Guernsey Farm, Mount Vernon, Mo.

Ozark Valley Empress Fern Jr2 352 704 3671 209
s. Rockingham Ultimo b. Fern Hill Empress
¶Ozark Valley Flora Bell Jr3 281 562 5239 280
s. Ozark Valley Rex b. Ozark Valley Lula Bell
¶Ozark Valley Lula Bell 5 273 546 4936 253
s. Meadow Lodge Emperor b. Sun Farms Maid's Vivian
Ozark Valley Rex's Marguerite Jr2 332 664 6222 287
s. Ozark Valley Rex b. Marlett's Rosalie
¶Ozark Valley Snow Flake Sr4 365 730 8747 498
s. Ozark Valley Plowman b. Sun Farms Maid's Vivian
¶Sun Farms Maid's Vivian 10 365 730 7554 443
s. Crawford County Farm King b. Bonnie Maid of Williams Farm

Pierson, Elmer E. & Son, Mooracres, Ravenna, Mich.

¶Bernice of Elmdale 8 304 608 9080 398
s. Rosemont Famous b. Mary's Queen of Elmdale
¶Bluebell's Lynda 5 216 432 7185 292
s. Clay Hill Major b. Princess Beauty Bluebell
¶Clay Hill Lady Anne Sr4 304 608 9753 375
s. Langwater Gardian b. Clay Hill Annette
¶Gardian's Jenny of Mooracres Sr3 306 612 8956 382
s. Clay Hill Gardian's Rajah b. Farr View Jenny
¶Goldenrod's Eileen 5 304 608 9725 416
s. Clay Hill Major b. Bluebell's Goldenrod
¶Gwen's Yvetta Sr3 305 610 9441 432
s. Clay Hill Major b. Nan's Gwendolyn
¶Nanette Louise Sr3 257 514 5704 287
s. Clay Hill Major b. Lou's Beauty Nan
¶Old Homestead Annabell 8 365 730 9725 417
s. Clay Hill Amos b. Old Homestead Anna
¶Rosemont Fashon 7 266 532 7903 339
s. Stayer of Tamarack Ridge b. Rosemont Fancy

Plansoen, Louis M., Mulberry Hill Farm, Easton, Md.

Arbobess Betty Rose 5 259 518 6868 287
s. Gwynllan Leader b. Peerless' Rose Marie
Bournedale Dolly Diamond 7 246 492 6649 325
s. Bournedale Ace of Diamonds b. Bournedale Golden Dolly
Bournedale Maxim's Flossie 5 274 548 7468 348
s. Bournedale Coronet's Maxim b. Bournedale Flossette
Bournedale Maxim's Margaret Jr2 358 868 8293 366
s. Bournedale Coronet's Maxim b. Bournedale Lady Margaret
Bournedale Princess Daisy Jr2 365 872 7779 448
s. Bournedale Charming Prince b. Bournedale General's Daisy
C. F.'s Shady Lady Jr3 310 620 6283 304
s. Coldspring's Romulus Lad b. C. F.'s Lady Honor
Fala of Fairview 5 365 730 10027 509
s. Quail Roost Dorothy's Maxim b. Noble Korea
Hardwick's Naughty Marietta Jr2 365 730 7273 369
s. Coldspring's Hardwick's Laddie b. Socotra of Fairview
Ideal's Caprice Jr2 329 658 8354 378
s. Gayhead's Favor b. Caprice of Woodside
Ideal's Jubilee's Rosalee Jr2 330 660 7703 359
s. Ideal's Jubilee b. Rayland's Rosalee

Ideal's Laddie's Mona Jr2 301 602 7139 361
s. Ideal's Sequel Laddie b. Ideal's L. D.'s Mona
Ideal's Laddie's Sophie Jr2 334 668 8412 321
s. Ideal's Sequel Laddie b. Ideal's Gay Boy's Sophie
Ideal's L. D.'s Delilah Jr2 320 640 4780 236
s. Ideal's Lettie's Duke b. Ideal's Reveller's Delilah
Ideal's Prestige's Lassie R. Jr2 329 658 6701 342
s. Ideal's Prestige b. Ideal's R. G. Lassie
Kennersley's Maris Sr2 365 730 7228 389
s. Hero of Kennersley Farm b. Chieftain's Maris
King's Daviess of Fairview Jr2 365 730 6483 582
s. Spar Hill Gem's King b. Verona Ultimas of Fairview
Marlboro Larkspur Sr3 197 394 5032 265
s. Spar Hill Duke of Windsor b. Spar Hill Larkspur 2d
Warrior's Lady Golden 8 365 730 10076 489
s. Orizaba's Warrior of Fairview b. Golden Glow of Fairview
Warrior's Manoa of Fairview 6 307 614 6501 297
s. Orizaba's Warrior of Fairview b. Eldena of Fairview
Witchwood Fetsey Jr3 298 596 5384 263
s. Langwater Midnight b. Blossom's Bright Betsy
Witchwood Flirt Sr2 309 618 6404 322
s. Langwater Wizard b. Foremost Owatonna

Pleiness, William L., Maple Dawn Farms, Scottville, Mich.

¶Aristocrat's Guernsey's Winnie 5 365 730 14153 674
s. Silver Hill's Aristocrat b. Maple Dawn's Guernsey Supreme
¶Herod's Fern of Maple Dawn 10 365 730 9723 555
s. May's Herod's Duke b. Lucy Chene of Maple Dawn
Maple Dawn Squire's Zella Jr2 306 612 7514 340
s. Lone Creek's Gallant Squire b. Maple Dawn's Orchid
¶Naomi of Maple Dawn 6 315 630 9832 489
s. Rosie's Defiant Sargeant b. Lurena Herod of Maple Dawn

Poepping Brothers, Pep's Acres, Mount Angel, Oregon.

Bonnie's Maid of Pep's Acres Jr2 300 600 6495 312
s. Chieftain's Lad of Pep's Acres b. Oakdale Bonnie Jean
¶Oregon's Beth 8 298 596 7730 378
s. Oregon's Royal b. Oregon's Betsy

Pollock, Raymond L., Pol Mar Guernsey Farm, Adel, Iowa.

Doris of Pol Mar Jr2 352 704 6891 317
s. Iowagold Llewellyn b. Donna of Pol Mar
¶Fairy Lady of Iowagold 5 309 618 9867 464
s. Boulder Bridge Merrymaker b. Princess of Iowagold
¶Moss Hill Admiral's Dairy Maid Sr3 307 614 6694 356
s. Pine Manor King's Admiral b. Nova of Moss Hill
¶Nikkie of Pol Mar Jr4 285 570 8578 402
s. Destiny of Iowagold b. Nora of Pol Mar
Rose of Pol Mar Jr2 314 628 6531 263
s. Iowagold Llewellyn b. Nora of Pol Mar

Pratt, Donald W., Ricarbro Farm, Glidden, Iowa.

Gertie of Shirdophil's Rebecca 6 302 604 10126 476
s. Bryan of Suneslope b. Harvester's Rebecca Ann
¶Ricarbro Betty's Lassie 5 257 514 5891 329
s. Bonny's Lad of Suneslope b. Ricarbro Mona's Betty
¶Ricarbro Goldie M.'s Bonnie 7 332 664 12079 502
s. Bryan of Suneslope b. Ricarbro Goldie M.
¶Rosebud Farm Actress Sr4 365 730 8387 486
s. Boulder Bridge Diavolo b. Quaralee Lady of Iowanoda

Pratt, George D., Jr., Sunny Valley Farm, New Milford, Conn.

Sunny Valley Cora 2d Sr2 365 730 8764 383
s. Sunny Valley's Imperial b. Sunny Valley Cora
Sunny Valley Ethereal 2d 10 281 562 10147 449
s. Crescent Holliston's Sequel b. Sunny Valley Ethereal
¶Sunny Valley's Barli Maru Jr3 365 730 8328 429
s. Sunny Valley Mahomet b. Beechford's Barli Maru
Sunny Valley's Blossom Jr3 334 668 8642 415
s. Sunny Valley Mahomet b. Sunny Valley Wisteria
Sunny Valley's Diana Lynn Sr3 365 730 6683 351
s. Sunny Valley's Favor b. Peggy of Fleetwood Farm
¶Sunny Valley's Eleanor 6 257 514 7494 360
s. Sunny Valley's Colonel b. Sunny Valley Hepatica
¶Sunny Valley's Gloria Sr3 339 678 8748 459
s. Sunny Valley's Imperial b. Sunny Valley Bobbette
¶Sunny Valley's Iris Sr3 321 642 6219 352
s. Sunny Valley's Imperial b. Sunny Valley's Buttercup
¶Sunny Valley's Jewel 6 320 960 10789 543
s. Sunny Valley's Count b. Sunny Valley's Dorlte
¶Sunny Valley's Lena 6 365 730 11081 591
s. Crescent Sequel Laddie b. Fair Field Luna
Sunny Valley's Marilyn 2d Jr2 365 730 11641 542
s. Sunny Valley Mahomet b. Sunny Valley's Marilyn
Sunny Valley's Molly Jr2 348 696 6049 298
s. Hop Brook Serenade's Squire b. Sunny Valley's Cleo May
¶Sunny Valley's Patience Sr4 279 558 5849 298
s. Gayhead's Armistice b. Sunny Valley's Buttercup
Sunny Valley's Salubria Sr2 320 635 7462 473
s. Chedeo Alexander b. Roughwood Salubria
¶Sunny Valley Verona 5 308 924 13104 645
s. Sunny Valley's Count b. Sunny Valley Veronica

Price, G. B., Rich Hill Farm, Clifton, N. C.

¶Rich Hill Louise 6 301 602 8693 404
s. Klondike Keynoter b. Gaymont's Generous
¶Rich Hill Mollie Sr4 310 620 6571 322
s. Klondike Keynoter b. Cherub's Gracious Gloria
¶Rich Hill Nina Jr4 365 730 9597 451
s. Mobjack Laddie b. Cardinal's Edith
¶Rich Hill Olive Jr3 323 646 7227 375
s. Klondike Herald b. Rich Hill Lina
Rich Hill Princess Jr2 305 610 7377 339
s. Klondike Herald b. Rich Hill Louise

Price, Kenneth C., Price's Golden Guernsey Dairy, Port Orchard, Wash.

¶Dunmuvin Ultra Marna 7 365 730 11337 554
s. Fir Ridge Ultra Ulysses b. Fir Ridge Mura
Fir Ridge Betty Ann 2d Sr4 304 608 8868 441
s. Fir Ridge Warren b. Fir Ridge Betty Ann
¶Fir Ridge Dreamer's Primrose Jr4 281 562 7433 326
s. Fir Ridge Ultra Dreamer b. Fir Grove's Susane
River Road Dolly Jr4 223 448 6938 321
s. Western Glow Bravery b. Giant Cedar Dot

Purdue University Agricultural Experiment Station, Lafayette, Ind.

¶Haywood Ellen Crescent 9 336 672 7922 367
s. Kenfleur's Ajax Crescent d. Haywood Sequel Miriam
¶Purdue Dicta Ellen 5 326 652 9684 495
s. Dicta Crescent d. Haywood Ellen Crescent
¶Purdue Matchmaker Anelda Jr4 344 688 6619 365
s. Normandy Matchmaker d. Purdue Conqueror Ann
¶Purdue Matchmaker Annetta 5 339 678 9384 455
s. Normandy Matchmaker d. Purdue Triumph Annetta
Purdue Matchmaker Annie Sr2 365 730 8804 446
s. Normandy Matchmaker d. Purdue Triumph Annetta
¶Purdue Matchmaker Candie Jr4 321 642 6178 453
s. Normandy Matchmaker d. Purdue's Renown Candie
¶Purdue Matchmaker Candie Sue Sr3 288 576 5592 312
s. Normandy Matchmaker d. Purdue's Renown Candie
¶Purdue Matchmaker Countess Sr4 326 652 7436 405
s. Normandy Matchmaker d. Kenfleur's Dicta Countess
¶Purdue's Renown Candie 8 365 730 6337 298
s. Franchester Noble Warrior d. Kenfleur's Candie d'Or

Quernheim, Henry & Wilson, Russel, Murphysboro, Ill.

Challenger's Ginger Sr3 148 296 5229 232
s. Jonacre Star Challenger d. Daisy's Blossom Girl

Quinn, Charlotte, Viewsite Farms, Frederick, Md.

Fox-deceived Conclave's May 8 365 708 9178 541
s. Lockshore Conclave d. Beauty of Spring Woods

Quinn, Howard U. & Charlotte, Viewsite Farms, Frederick, Md.

Viewsite Esther's Fides Sr2 290 580 6042 294
s. McDonald Farms Instance d. Talinona Esther
Viewsite Itasca's Opal Jr2 451 692 6621 293
s. McDonald Farms Instance d. Fox-deceived Itasca's Opal
Viewsite Valley's Melba Jr2 293 546 4177 208
s. McDonald Farms Instance d. Mid-Valley Valcara

Rader, Herman, Rader Farm, Howard City, Mich.

Admiral's Priscillia Ann Jr4 310 820 7957 427
s. Silver Hills Admiral d. Arlee

Randle, J. C., Pinnacle View, Kings Mountain, N. C.

¶Armistice's Dimple 7 319 638 7131 383
s. Dimple Daisy's Armistice d. Queen's Dimple Daisy
¶Armistice's Lida 6 290 580 7193 289
s. Dimple Daisy's Armistice d. Mable Shamrock
¶Armistice's Rose Mary 7 307 614 7211 280
s. Dimple Daisy's Armistice d. Rose Mary Bloom
¶Armistice's Virginia 7 324 648 7953 318
s. Dimple Daisy's Armistice d. Mable Shamrock
¶Karat's Diane Jr4 299 598 10186 463
s. Klondike Karat d. Armistice's Dimple
¶Karat's Eleanor Sr3 298 596 9405 459
s. Klondike Karat d. Jim's Dimple
Lucky Boy's Dolly Jr2 272 544 7520 451
s. Klondike Lucky Boy d. Karat's Eleanor

Randle, Walter, Pinnacle View, Kings Mountain, N. C.

¶Armistice Charity 6 299 598 6106 236
s. Dimple Daisy's Armistice d. Ruby of Rose Mary
¶Armistice Red Nellie 7 296 592 8349 467
s. Dimple Daisy's Armistice d. Jim's Dimple
Karat's Lilly Sr3 365 730 9933 406
s. Klondike Karat d. Armistice Red Nellie

Rayl, Carl, Van Belle Farm, Russiaville, Ind.

¶Betsy of Van Belle Sr3 363 726 12998 599
s. Lucretia's Quad d. Penny of Van Belle
¶Beulah of R. H. Duff Farm Jr4 324 648 8869 461
s. Normandy Coronet King d. Violet of R. H. Duff Farm
Van Belle Olga Sr2 329 658 8583 453
s. Duffield Coronet d. Violet of R. H. Duff Farm
Van Belle Pollyanna Jr2 275 550 7180 319
s. Eagle Valley Lord Dale d. Polly of Van Belle
¶Van Belle Princess Jr3 345 730 10347 508
s. Spur's Prince d. Harvester's Fay of Van Belle

Rayl, Violet O., Van Belle Farm, Russiaville, Ind.

¶Southern Rose of Van Belle 6 323 646 9876 438
s. Gayone Southern Laddie d. Rosalind's Pride of Valley Hope
Van Belle Julia Jr2 339 678 8156 321
s. Eagle Valley Lord Dale d. Judy of Van Belle
Van Belle Valley Rose Jr2 314 628 7588 341
s. Eagle Valley Lord Dale d. Southern Rose of Van Belle

Reed, John M., Grandview Farm, Kittanning, Pa.

¶Grandview's Happy Belle 5 319 638 8461 443
s. Grandview Lad d. Grandview's Millette
¶Grandview's Karena Jr4 282 564 7117 196
s. Klondike Kingship d. Lady Jean of Maple Ridge
Grandview's Labelle Jr2 319 638 8445 428
s. Klondike Kingship d. Grandview's Happy Belle
Grandview's Lady Hope Jr4 365 730 7866 193
s. Klondike Kingship d. Grandview's Mandie Jane
Grandview's Margot 5 327 654 10272 524
s. Grandview Lad d. Grandview's Barbara Ann
Grandview's Maxa Sr2 311 622 8939 433
s. Klondike Kingship d. Grandview's Mary Maid
Lad's Dixie of Ed-Will 9 317 634 8380 440
s. Valleevue Lad d. Hyalo's Norma

Reed, John M. & Son, Grandview Farm, Kittanning, Pa.

Burkeville Resolute's Elsia Jr2 308 616 6780 373
s. Riegeldale Emory's Resolute d. Springtime's Maxim's Elsia
Burkeville Rose Max's Lizzie Jr2 340 680 6391 318
s. Quail Roost Rose Max d. May King's Lizzie
¶Leasure Run Tilly 6 300 600 8881 451
s. Raemelton Corking Douglas d. Leasure Run April
¶Leasure Run Valley Queen 5 318 636 8190 490
s. Raemelton Corking Douglas d. Leasure Run Valley
Muller Hill Ellie Jr4 365 730 10934 518
s. Cool Spring Monarch's Lad d. Susie's Dale's Ethel
Spring Valley May 5 327 654 9328 419
s. Parker View Cap's Rex d. Parker's View Cap's Flora

Reed, Theo. P. & Son, Round Top Hills Farm, Pennington, N. J.

Janson's Maiden Jr2 308 616 8497 419
s. Janson d. Lassie's Maid of Maple Square
Meadowlane Gracie Jr3 365 730 10709 392
s. Glenburnie of Rose Lane d. Ginger of Meadowlane
Meadowlane Iva Jr3 365 730 11638 550
s. Glenburnie Haro d. Meadowlane Irene
Meadowlane Pandora Jr3 306 612 10106 460
s. Glenburnie Charmer d. Meadowlane Precious
Meadowlane Paulette Jr3 307 614 9131 481
s. Glenburnie Charmer d. Meadowlane Paula
Meadowlane Pauline Jr4 306 612 8859 477
s. Glenburnie Haro d. Norwood Hildegarde's Penelope
Meadowlane Perfect Jr3 306 612 8038 387
s. Glenburnie Haro d. Prim of Meadowlane

Reff, Milo R., Guernsey Grange Farms, Uniondale, Ind.

¶Fannie of Guernsey Grange Sr4 281 562 8523 307
s. Pine Manor Lancer d. Garnet of Guernsey Grange
¶Hazel of Guernsey Grange Sr2 288 576 5838 287
s. Pine Manor Lancer d. Dolly of Guernsey Grange
¶Libbie of Guernsey Grange Jr4 305 610 6535 270
s. Pine Manor Lancer d. Minnie of Guernsey Grange

Reid, J. B., Bain Ridge Farm, Francestown, N. H.

Flying Horse Pat's Phyllis 5 309 614 9982 471
s. Flying Horse Royal Patrician d. Flying Horse Royal Phyllis
Kitchener Fearless Ann Sr4 274 544 6706 315
s. McDonald Farms Fearless d. Kitchener Ann
Kitchener Mary Evelyn Sr4 311 617 7348 354
s. Crusader's Valiant d. Mary Evelyn of High Rock
¶Moore Farm Laurel Holly Sr3 365 730 11438 547
s. February Hill Squire d. Laurel Adeline
¶Moore Farm Laurel Lora Sr3 276 552 6152 329
s. Wethersfield Gardener d. Laurel Dotty

Rekeweg, Melvin, Clear View Farm, Woodburn, Ind.

¶Clear View Bonnie Lee Sr2 321 642 6628 357
s. Maylee Tranquil's Chief d. Steadfast's C. Graceful
Clear View Fannie Rosella Jr2 304 608 8644 384
s. Maylee Prince d. Fannie's Louise of Edgewood
Clear View Starlight Flossie Jr2 365 730 8086 400
s. Maylee Prince d. Starlight of Clear View
¶Maylee Manor Ann Jr3 340 680 9442 471
s. Franchester Saint Jerome d. Maylee Manor Felicia
Signet's Dolly Jr2 326 652 8269 435
s. Pine Manor King's Signet d. Valor's Norma
Signet's Thelma Jr2 321 642 7187 359
s. Pine Manor King's Signet d. Valor's I. Milkmaid
¶Valor's Norma Jr4 310 620 11231 505
s. Lincoln Ridge Valor d. Steadfast's Ivadore

Rembold, W. A., Franklin Farm, Kittanning, Pa.

Franklin Farm Steadfast Dolly Jr2 274 548 5378 265
s. Lister Steadfast Africander d. Dolly Mable of Starr Farm
Shuster's Ann Jr2 365 730 8845 327
s. Annabell's Alma's Glen d. Beauty's Lindy Ann's Betty Lou

Reynolds, Mercedes, Meadow Heights, Avilla, Ind.

Caswell's Supreme Tilly 5 365 730 9570 433
s. McDonald Farms Gordon d. Caswell's Tilly 2d
Homewood Royal Janis 7 289 578 6551 396
s. Select's Silhouette d. Commentator's Judith
Homewood Royal Jessie 6 305 610 6634 312
s. Starr Farm Combination d. Jacky of Homewood

Rhame, Paul W., Rhamefields Farm, Flint, Mich.

Billy's Gay of Shore Oaks Jr2 322 644 7892 390
s. Bradford's Billy d. Gay of Shore Oaks
¶Cewald's Ardell's Victory 5 332 684 7980 384
s. Cewald's Patrick d. Juliet's Prince's Ardell
Don's Jewell Rose 8 268 536 10035 427
s. Don of Cowham Farm d. Peerless Jewell May
Gypsy Lass of Maxfield Farm 5 314 628 9332 380
s. Longacres Challenge d. Gypsy of Maxfield Farms
Jane's Pansy of Maxfield Farm 5 310 620 9401 428
s. Longacres Challenge d. Jane of Maxfield Farms
Lady Victor of Maxfield Farm Sr3 307 614 9492 420
s. Victory Mac d. Cherry's Royal Boots
Longbarn W. Dawn Sr3 258 516 6684 327
s. Greenfield K. Winner d. Longbarn D. Venus
Mackzel Donna Jr2 345 690 8233 390
s. Knollnook Foremost Pioneer d. Bendemere Queen
Marjohnelle Count's Bessie Jr4 289 578 9443 408
s. Marjohnelle C. Count d. Marjohnelle Ferd's Bess
Old Orchard's Lady Buttercup Sr2 295 590 6025 326
s. Chief Tonto of Old Orchard d. Patsy Butter Cup's Lady
Rose's Dottie O'Day Sr4 298 596 8408 361
s. Victory Mac d. Maxfield's Rose O'Day
Sashabaw Jules' Enchantress Sr3 258 516 6345 323
s. Cesor Noble's Jules d. General's Sylvia
Supreme Ione of Capitol View Jr4 286 572 9511 474
s. Cesor General's Supreme d. Juno's Ione of Capitol View
Supreme Mabel of Capitol View Sr4 150 300 4914 233
s. Cesor General's Supreme d. Juno's Bo-Peep of Capitol View

Rhoads, W. S., Jr. & Bristow, M. A., Jr., Elmington Dairy, Nuttall, Va.

Eagle Roost Pearl 6 315 630 8348 301
s. Mohjack Powhatan d. Fiddlers Green Gay Pearl
Glencairne Buttercup 6 303 606 7663 377
s. Fiddlers Green Buttermaker d. Glencairne Glamourous Mohjack
Glencairne Butter Sun-Down 5 311 622 7852 398
s. Fiddlers Green Buttermaker d. Glencairne Glamourous Sun-Set
Ivy of Pine Hall Jr3 319 638 6231 312
s. Mohjack Dixie Vagabond d. Holly of Pine Hall
Maxim's Meredith of Hollybrook Jr4 305 610 8508 390
s. Crossdale's Maxim's Roy d. Meredith's Queen of Auburn
Rainbow's Pride Sr4 322 644 7309 378
s. Sherwood Forest Kris Kringle d. Aquia Hostess
Rose's Maxim's Sweet Pea Sr4 365 730 5623 338
s. Rose's Maxim of Hamburg d. Rose's Maxim's Prim Rose
Spring Knoll Teckla Sr4 334 668 10758 451
s. Sherwood Forest Mimir d. Kenilworth Teckla's Hazel

Rhode Island State College, Kingston, R. I.

¶Elsie of R. I. S. C. 6 347 694 7584 356
s. Horse Shoe King's Baron d. Patty of R. I. S. C.
Marie of R. I. S. C. Jr2 247 494 5362 280
s. Brian Boru Challenger d. Patricia of R. I. S. C.
¶Patricia of R. I. S. C. Sr4 309 617 7212 396
s. Horse Shoe King's Baron d. Patty of R. I. S. C.
Rena of R. I. S. C. Sr2 321 642 8756 402
s. Horse Shoe Foremost Noble d. Marvel of R. I. S. C.
¶Rhody's Topaz 8 365 730 10042 545
s. Horse Shoe Falls Rex d. Rhody's Gardenia
Roberta of R. I. S. C. Jr2 275 550 6785 350
s. Brian Boru Challenger d. Roberta of R. I. S. C.
¶Thelma of R. I. S. C. 5 337 674 8743 475
s. Locust Valley Rhody Boy d. Rhody's Topaz

Rice, Stanley F., Rice Farms, Derby, Vt.

Echo Dale Beautiful 12 365 855 11648 527
s. Atamannant Reaper d. Echo Dale Beauty
Rice Farms Becky Rose Jr4 365 730 11049 491
s. Rice Farm's Satisfaction d. Cherub's Proud Rose
Rice Farm's Bunnie Rose Jr3 365 730 8685 496
s. Rice Farm's Satisfaction d. Cherub's Proud Rose
Rice Farm's Chiquita Jr2 225 450 6059 292
s. Groton House Levity's Vernon d. Rice Farm's Juanita
Rice Farm's Echo Jr2 294 588 7538 321
s. Groton House Levity's Vernon d. Echo Dale Beautiful
Rice Farm's Juanita 6 315 630 10586 500
s. Ward's Satisfaction d. Echo Dale Beautiful
Rice Farm's Lady Joanna Sr3 263 569 7978 383
s. Groton House Levity's Vernon d. Queen Joan of Bonnie View
Rice Farm's Lady Laurette Jr2 317 634 9303 440
s. Groton House Levity's Vernon d. Rice Farm's Lady Laura
Rice Farm's Maggie 7 283 566 10235 502
s. Ward's Satisfaction d. Rice Farm's Lady Maydean
Rice Farm's Martha Jr4 304 608 7079 369
s. Rice Farm's Satisfaction d. Echo Dale Buttercup
Rice Farm's Mary Jr4 277 554 6893 366
s. Rice Farm's Satisfaction d. Echo Dale Buttercup
Rice Farm's Melrose 5 328 656 8922 413
s. Ward's Satisfaction d. Rice Farm's Wild Rose
Rice Farm's Nan Etta Jr3 357 714 10843 589
s. Rice Farm's Satisfaction d. Rice Farm's Rowena
Rice Farm's Queen Joan 6 365 730 13571 667
s. Ward's Satisfaction d. Queen Joan of Bonnie View
Rice Farm's Red Wing 6 301 602 10568 557
s. Ward's Satisfaction d. Echo Dale Beautiful
Rice Farm's Sylvia 11 278 556 7759 359
s. Savery's Duke d. Echo Dale Buttercup

Rich, Lowell & Son, Richland Farm, Russiaville, Ind.

Lucy's Beauty of Richland Jr3 304 608 6625 376
s. Grain Meadow Topnotcher d. Gay Lad's Lucy

Richardson, Lloyd N. & Geneva D., Cedar Springs Farm, Bel Air, Md.

¶Border King's Pharos Diana 7 365 730 10365 570
s. Broadland Border King d. Diana of Pharos
Cedar Springs Hardwick's Fancy Jr2 365 730 8148 456
s. Goldwood Arthur's Hardwick d. Admiral's Nancy of Homestead
¶Coolbranch Guardson's Madge Jr4 270 540 5741 299
s. Coolbranch Peony's Guardy d. Coolbranch Ruler's Madge
¶Coolbranch Ruler's Coletta 5 339 678 10795 548
s. Beechwood Ruler d. Coletta of Quietude
¶Coolbranch Ruler's Letty Jr4 304 608 7636 435
s. Beechwood Ruler d. Coletta of Quietude

Richart, Earl H., Mr. & Mrs., Twin-Hart Guernsey Farm, Montesano, Wash.

¶Fir Ridge Aura's Augusta Jr3 306 612 6840 389
s. Fir Ridge Eisenhower d. Fir Ridge Aura
¶Fir Ridge Royal Alice Jr3 307 614 7017 299
s. Fir Ridge Eisenhower d. Fir Ridge Lady Alice
¶Quality Farm Delight's Caprice Sr4 311 622 8933 400
s. Wandamere Phylip d. Delight of Avalawn
¶Stuart View Petunia 8 250 500 7939 351
s. Alford Farm Pride's Butterfat d. Emelia of Clara Cooper Farms
¶Twin-Hart Wilma 5 342 684 7981 397
s. Cleopatra's Bet d. Hornet's Walda of Golden Glow

Rick, R. C., Guernsey View Farm, Woodville, Wis.

Kinwood Faye Jr4 365 730 11902 843
s. Chief of Vermillion Farm d. Brandtjen's Imogene
Sunshine of Guernsey View Sr2 259 518 5272 261
s. St. Croix Mac's Romeo d. Opal's Della of Metomen

Rinehart, E. Jay, Rineland Manor, Galion, Ohio.

¶Golden Star's Pet 6 279 558 8510 342
s. Triumph Count d. Golden Star of Pine Lawn
¶June Queen of Ringcrest 5 365 730 10752 455
s. Raemelton Triumph Preeminent d. Goldy Girl of Linwood
Lokshello Brilliant Jane 6 298 596 7241 309
s. Raemelton Brilliant Lad d. Lokshello's Jane
¶Noble's Sunny Netta 8 365 730 9906 446
s. Raemelton Royal Noble d. Rose Dolly of Greer
Rineland Manor Belinda Jr2 318 636 7204 380
s. Raemelton Triumph Baronet d. Pride's Roal Glorie Ann

Ritter, Ernest E., Red Ridge Farm, Winfield, Pa.

Arveta of Point Pleasant 6 295 590 5653 259
s. Fritzlyn Jupiter's Boy d. Arveta of Point Pleasant
Betsy's Irma of Red Ridge Farm Jr3 348 696 7074 333
s. Riveredge Valdor's Butter Boy d. Betsy Erma of Red Ridge Farm
Buttercup's Joy Red Ridge Farm Sr4 286 580 7675 348
s. Riveredge Levity Bruce d. Buttercup of Red Ridge Farm
Dainty of Red Ridge Farm Sr2 304 608 7855 365
s. Riveredge Valdor's Butter Boy d. Diane of Red Ridge Farm
Dawn of Red Ridge Farm Jr2 331 662 7624 395
s. Riveredge Valdor's Butter Boy d. Faith of Red Ridge Farm
Dee's Jinny of Ridge Farm Sr2 365 720 8239 431
s. Riveredge Valdor's Butter Boy d. Dee of Red Ridge Farm
Dolly Ellen of Red Ridge Farm 7 298 580 9549 417
s. Masterful's Fred of Hillside d. Dolly of Red Ridge Farm
Dolly's Lily of Red Ridge Farm Sr4 291 582 9177 414
s. Riveredge Levity Bruce d. Dolly of Red Ridge Farm
Ellen's Ann of Red Ridge Farm Jr4 341 682 11232 492
s. Riveredge Levity Bruce d. Dolly Ellen of Red Ridge Farm
Ellen's Ida of Red Ridge Farm Jr3 364 598 9025 402
s. Riveredge Levity Bruce d. Dolly Ellen of Red Ridge Farm
Emma's Lou of Red Ridge Farm Sr2 365 730 8893 388
s. Riveredge Levity Bruce d. Emma of Red Ridge Farm
Gloria Bess of Red Ridge Farm Sr3 319 625 7830 402
s. Riveredge Valdor's Butter Boy d. Gloria of Red Ridge Farm
Kitty of Red Ridge Farm 6 334 655 11138 460
s. Masterful's Fred of Hillside d. Fan of Red Ridge Farm
Louisa of Red Ridge Farm Jr3 320 640 7303 340
s. Riveredge Levity Bruce d. Tillie of Red Ridge Farm
Lulu of Red Ridge Farm 8 365 730 10886 448
s. Masterful's Fred of Hillside d. Emma of Red Ridge Farm
Maggie of Red Ridge Farm 6 365 730 7533 402
s. Masterful's Fred of Hillside d. Erma of Red Ridge Farm
Pride of Red Ridge Farm Sr2 334 668 8488 391
s. Riveredge Levity Bruce d. Fred's Irene of Red Ridge Farm
Reny of Point Pleasant Jr4 359 718 7828 368
s. Fritzlyn Jupiter's Boy d. Madge of Point Pleasant
Rosela of Red Ridge Farm Sr3 292 576 7518 398
s. Riveredge Valdor's Butter Boy d. Rose of Red Ridge Farm
Ruby of Red Ridge Farm 5 284 560 8679 387
s. Riveredge Levity Bruce d. Fern of Red Ridge Farm
Susie of Red Ridge Farm Sr2 365 719 8402 447
s. Riveredge Valdor's Butter Boy d. Sue of Red Ridge Farm
Whitie of Red Ridge Farm 6 365 730 11144 561
s. Masterful's Fred of Hillside d. Dolly of Red Ridge Farm

Robbins, F. E. & Son, Warsaw, Ind.

¶Admiral Roger's Blue Bell 6 262 524 6067 323
s. Min's Roger of Owen's Place d. Kitty's Aileen
¶Blue Bell Roger's Snowball Jr3 269 538 6087 330
s. Verna's Roger Prince of L. L. d. Admiral Roger's Blue Bell
Min's Roger's Aileen 6 235 470 7152 336
s. Min's Roger of Owen's Place d. Aileen of Ranier
Park's Roger's Aileen 7 272 544 5908 261
s. F. R. Lorna's Ben of Owen's Place d. Kermit's Aileen
¶Queen's Royal Princette Sr3 225 450 7243 311
s. Owen's Place Royal's Rajah d. Beauty's Admiral's Queen
¶Royal's Dicta Lady Jr3 252 504 5490 249
s. Owen's Place Royal's Rajah d. Gloria Dicta Chiefton
¶Royal's Precious Betty Jr3 269 538 6917 340
s. Owen's Place Royal's Rajah d. Admiral Lulu's Precious

Roberts, Charles E. & Harold O., Bryn Farm, No. 1, Arena, Wis.

Bryn Farms Fern Jr2 312 624 6304 301
s. Romney's King d. Butter Star of I. C. A.
Bryn Farms Queen Mary Jr2 314 628 6485 339
s. Meadow Lodge King's Liberator d. Bryn Farms Martine
¶Bryn Farms Rose Sr3 291 582 6962 359
s. Mound City Miron d. Bryn Farms' Sue
¶Bryn Farms Rosiland Jr3 214 428 5658 234
s. Mound City Miron d. Bryn Farms' Tristy
¶Bryn Farms Sylvia 6 210 420 6796 289
s. My Royal d. Bryn Farms' Pride 2d
Bryn Farm's Theda Jr2 323 646 6417 292
s. McDonald Farms Badger d. Bryn Farm's Royal May
Bryn Farms Thelma Sr2 318 636 8429 433
s. McDonald Farms Badger d. Bryn Farms Sylvia
¶Mineral Point Arena Queen Sr4 290 580 5097 296
s. New Hope Gardenia's Premier d. Mineral Point Romance
¶Monarch's Buttermaid 9 275 550 6758 306
s. Monarch's Bell Prince d. Monarch's Butter Bella
¶Plateaco Marilan 5 365 712 9812 487
s. Army Ford's Valor d. Normai Farm Martha
¶Royal Dolly of Ore Hill 6 299 598 11516 518
s. Masterpiece's May Royal d. Daybreak of Ore Hill

Roberts, Edward B., Ed Mor Farms, Jefferson, Ohio.

Coronet's Countess Avalon Sr4 299 598 8692 393
s. Normandy Coronet d. Queen Elizabeth of Avalon

Roberts, Charles E. & Knight, Harland & Keith, Bryn Farm, No. 2, Arena, Wis.

¶Bryn Farms' Belladonna 6 336 672 10011 490
s. Bryn Farms' Knight d. Bryn Farms' Cupid
Bryn Farms K. Calona Jr2 365 730 5837 291
s. McDonald Farms Homer d. Bryn Farms K. Donnabell
¶Bryn Farms' K. Cleo Sr3 329 658 9693 423
s. McDonald Farms Homer d. Bryn Farms' K. Ruth
¶Bryn Farms K. Donnabell Jr4 329 658 8654 423
s. Mound City Miron d. Bryn Farms' Cupid
¶Bryn Farms' K. Kewpie 10 327 654 12255 531
s. My Royal d. Bryn Farms' Kewpie
¶Bryn Farms' K. Ruth 6 266 532 7287 315
s. Bryn Farms' Knight d. Bryn Farms' K. Alice

Robinson, C. A. & Son, Robindell Farm, Sequim, Wash.

¶Janice of Lotzgesell Homestead Jr4 365 730 9453 431
s. Buster's Teddy d. Nannet of Lotzgesell Homestead
¶Robindell Royal Bess Jr3 257 514 5429 275
s. Revilo Royal d. Crescent's Bessie of Maple View
Teddy's Jennie Jean Jr2 365 730 6383 319
s. Buster's Teddy d. Jennie of Lotzgesell Homestead
¶Valdivia of Chicona 11 343 681 10230 450
s. Chicona Darius d. Verona of Chicona

Robinson, Everett E., Redland Guernsey Farm, Grants Pass, Oregon.

Eleanor of King's Farm 6 339 648 10075 460
s. Charlescote Colombo d. Jessica of Twinkle Star Ranch
Princess of King's Farm Sr4 317 634 12471 524
s. Charlescote Colombo d. Dixie of Twinkle Star Ranch
Redland Flossie Jr2 365 730 12606 589
s. Charlescote Colombo d. Katedid of Twinkle Star Ranch
Redland Pearl Jr4 365 674 11027 459
s. Chicona Barrie d. Simone of Twinkle Star Ranch
Redland Sylvia Sr4 302 584 7106 363
s. Browne's Rockhill Hercules d. Mary of Umpqua Hill

Roeschley Brothers, Roes-Mor Farms, Flanagan, Ill.

¶Ridglydale's Duchess Alert 8 307 614 8020 450
s. Ridglydale's Flora's Alert d. Ridglydale's Anna Marie
¶Roes-MOR Liv-Iro Lucile Jr3 253 508 6460 322
s. Burton Lane's Sargon Flame d. Lockshore Lucy
¶Walnut-Hurst's Ultra Phyllis 11 352 704 10463 500
s. Ridglydale Queen's Monarch d. Walnut-Hurst's Ultra Jane
¶Wolfson Alert Clover 5 279 558 5443 289
s. Alert of Ferson's Creek d. Wolfson King's Connie

Rosenbaum, Francis F., Lakeland Farm, Wilton, Conn.

¶Meadowpond Victoria Jr3 346 692 6317 427
s. Caumsett Victory d. McDonald Farms Annetta

Ross, T. L., Rosemont Farm, Montvale, Va.

Master Maxim's Maxine 5 365 730 6993 165
s. Primrose Master Maxim d. Majesty's Honest Essie
Maxim's Golden Buttercup 6 365 730 6779 333
s. Quail Roost Maxim's Merrymaker d. Builder's Pansy
May of Botetourt 12 365 730 5684 291
s. Highland's Century d. Starlight of Botetourt
Rosemont Annie Lou Jr4 305 610 5522 300
s. Quail Roost Lucky Star d. Rosemont Princess Annie
Rosemont Jonathan's May 6 289 578 4719 254
s. Ruby's Jonathan d. May of Botetourt
Rosemont Queen Dora Jr3 365 730 5232 324
s. Quail Roost Lucky Star d. Dolores' Queen of B. R.

Roth, Mary M., Sandy Prairie Guernsey Farm, Fortuna, Calif.

Loumorlen Dandy Eveline 11 365 730 12695 670
s. Roamer's Jim Dandy d. Elena of El Verano

Roush, Edson, Locust Grove Farms, Racine, Ohio.

¶Ad's Jennie Sr4 323 648 9698 480
s. Wolfpen Adventurer d. Hazel's Peerless Lady
Betsy of Shady Side Sr2 301 602 7510 156
s. Bon Acre's Jerry d. Miss Shady Side
Locust Grove Jean D. Jr2 300 600 6781 444
s. Langwater Dorson d. Edinham Jeanne
¶Locust Grove Queen D. Jr4 340 680 9380 493
s. Langwater Dorson d. Locust Grove Mary J.
¶Locust Grove Sheila D. Jr3 297 594 7923 401
s. Langwater Dorson d. Sunnysage K. Sheba

Roush, Wayne, Pleasant View Farm, Racine, Ohio.

¶Lena's Wage Earner Eleanor 8 316 632 9502 417
s. Carnie's Wage Earner d. Sunnysage Lena
¶Lorna Doone's Elsie Solitude 7 304 608 8418 394
s. Carnie's Wage Earner d. Sunnysage Lorna Doone
¶Lucy of Vendocorn 7 286 572 8276 407
s. Belle's Sultan of Belmont d. Mary Lue of Vendocorn
¶Pleasant View Charlet 5 259 500 5709 245
s. Welcome-In Val-Jean d. Sunnysage Clara
Pleasant View Clara Florence Jr2 305 610 6204 289
s. Raemelton Levity Flicky d. Sunnysage Clara
Pleasant View Dor. Ella Sr3 322 644 7854 411
s. Langwater Dorson d. Lorna Doone's Elsie Solitude
Pleasant View Eleanor Frances Jr2 329 658 6737 309
s. Raemelton Levity Flicky d. Lena's Wage Earner Eleanor
¶Pleasant View Ginger Sr3 306 612 8317 399
s. Welcome-In Green-Han d. Locust Grove Roma
¶Pleasant View Han's Gloria Sr2 286 572 4898 276
s. Welcome-In Green-Han d. Lorna Doone's Elsie Solitude
¶Pleasant View Linda Girl Jr4 286 572 6743 283
s. Kenmar Hills Replacement d. Lucy of Vendocorn

Roussel, D. H. & Folse, E. J., Norwood Farms, Marrero, La.

¶Berwyn's Blanch of Sasnak 12 261 522 5832 240
s. Crusader of Sasnak d. Blanche's Berwyn of Sasnak
¶Janette's Janey 7 298 596 6329 291
s. Cooper's Augusta's Alfred d. Janeth's Janette
¶Meadowdale's May Rosalie 9 365 730 8129 354
s. St. Albans Que Vive d. Royalist's Prairie Mary

Ruehs, E. W., Rosemont Farm, Caledonia, Mich.

Rosemont C. Candy Jr2 365 730 11849 557
s. Carlo of Hickory Grove d. Rosemont Stayer Queen
Rosemont C. Doll Jr2 319 633 9805 407
s. Carlo of Hickory Grove d. Rosemont Darling
Rosemont C. Emma Sr2 245 490 4885 271
s. Carlo of Hickory Grove d. Rosemont Emma 2d
¶Rosemont C. Fancy 5 350 693 13517 585
s. Carlo of Hickory Grove d. Rosemont Fancy
¶Rosemont C. Fillean Jr3 215 420 7631 322
s. Carlo of Hickory Grove d. Rosemont Fashion
¶Rosemont C. Honey Sr3 299 598 8985 413
s. Carlo of Hickory Grove d. Rosemont Honey
Rosemont C. Luellen Sr2 256 502 7102 298
s. Carlo of Hickory Grove d. Rosemont Luellen
¶Rosemont C. Mary Sr4 278 556 8433 444
s. Carlo of Hickory Grove d. Rosemont Mary Low
Rosemont C. Queenie Jr2 365 730 8683 403
s. Carlo of Hickory Grove d. Cutler's Andy's Queen
¶Rosemont Dolly 7 273 546 8903 372
s. Stayer of Tamarack Ridge d. Rosemont Darling
Rosemont F. Ella Jr2 365 730 9845 422
s. Rosemont Foreman d. Rosemont Queen Eunice
Rosemont F. Rose Jr2 313 619 9380 412
s. Rosemont Foreman d. Rosemont Violet
Rosemont F. Songbird Jr2 296 586 6392 310
s. Rosemont Foreman d. Sinog's Estella
Rosemont J. Eunice Sr2 350 700 9791 501
s. Sunny Side Jerry d. Rosemont Queen Eunice
¶Rosemont Jip 6 293 586 10017 498
s. Ultra Prince of the Ridge d. Rosemont Joan
Rosemont J. Joan Sr2 347 688 9520 535
s. Sunny Side Jerry d. Rosemont C. Josie
Rosemont J. Model Sr2 330 648 10195 458
s. Sunny Side Jerry d. Rosemont C. Fancy
¶Rosemont Violet 5 314 628 10074 477
s. Stayer of Tamarack Ridge d. Cutler's Violet

Ruehs, Paul, Sunny Side Farm, Caledonia, Mich.

¶Sunny Side Mandy 6 285 565 6576 313
s. Storm King of Tamarack Ridge d. Sunny Side Lillie's Madge
Sunny Side Nancy Bell Jr2 285 516 5726 251
s. Cesar General's Choice d. Sunny Side Elsa

Sailor, Joe S., Mr. & Mrs., Sleepy Hollow Farm, Flora, Ill.

¶Plainview's Dicta's Josie Sr3 356 712 9686 462
s. Dicta May's Prince d. Plainview's Dicta's Esther

St. John, Frank, Webb City, Mo.

¶Bobby-Don's Glad Lizzy Sr4 304 608 11294 517
s. Meadow Lodge Rex's Charmer d. Cooper's Glad Lizzy
Elmkier's Maxim Freda Blossom Sr2 302 604 6940 383
s. Quail Roost Maxim Fred d. Elmkier's Maxim Buttercup

¶Wallis's Plum Blossom 7 284 528 7367 343
s. Gaylord's Charmer d. Schatz's Daisy of Clover Ridge

Sanborn, Roger C., Sanborn Farm, Boscawen, N. H.

Pine Knoll Farm's Perses Sr2 318 634 8205 318
s. Sanborn Farm Bambi d. Pine Knoll Paula
¶Sanborn Farm Diana Sr4 365 730 8438 424
s. Rockingham Chappie d. Randot Mereduchess
¶Sanborn Farm Juno Sr4 324 642 8954 404
s. Rockingham Chappie d. Valdie Modern Print

Satterlee, Arthur A. & Clark, Iowa Guernsey Farm, Independence, Iowa.

Dictator's Hester of Iowa Jr2 344 688 7265 374
s. Boulder Bridge Dictator d. Consort's Ollie of Iowa
Dove's Connie Olena Jr2 316 632 8278 315
s. Clermont Dove's King d. Woody's Connie Olena
¶Hopeful's Fancy of Iowa Sr3 340 680 7858 377
s. Boulder Bridge Hopeful d. Repeater's Fannette of Iowa
¶Lime Crest Place Rebecca 6 314 628 8192 345
s. Boulder Bridge Beacon d. Cherub's Ollie's Butter Girl

Sauter, Charles W., II., Dr. & Mrs., Idlemore Farm, Templeton, Mass.

¶Peerless Gold Girl 5 365 730 10968 563
s. Phillips Peerless Gold d. V. S. A. Gold Glass

Sawin, H. W., Prairie Lodge, Northwood, Iowa.

¶Golden Rose of Utopia Jr3 312 624 6805 355
s. Utopia Rex of Iowagold d. Golden Daisy of Utopia
Prairie Lodge Lucy Jr2 331 662 6217 330
s. Pleasant Valley Blossom's Rex d. Pine Ridge Larkspur

Scharf, I. C., Edroblin's Farms, Floyds Knobs, Ind.

¶Boone Eyrie's D-Day Jr4 365 730 11306 643
s. Edroblin's Delight d. Edroblin's Leah
Edroblin Emory's Queen Jr2 362 724 8821 442
s. Riegeldale Emory's Hazelnut d. Edroblin's Country Flower
¶Edroblin King's Rose Sr3 313 626 7987 435
s. Riegeldale King's Maximum d. Edroblin's Beauty
¶Edroblin King's Frances Sr3 270 540 6183 346
s. Riegeldale King's Maximum d. Edroblin's Jane
Edroblin's Emory's Butternut Jr2 365 730 8935 515
s. Riegeldale Emory's Hazelnut d. Edroblin's Rose
Edroblin's Emory's Helen Jr2 309 618 7283 351
s. Riegeldale Emory's Hazelnut d. Riegeldale King's Jane
Edroblin's Emory Jane Jr2 365 730 8125 487
s. Riegeldale Emory's Hazelnut d. Edroblin's Jane
Edroblin's Par Master Maid Sr2 331 662 6941 335
s. Paragon Cavalier d. Barak's Maid
Edroblin's Par Rose Hill Jr2 365 730 7762 451
s. Paragon Cavalier d. Flossy's Susie
¶Edroblin's Zeresh Crescent Sr4 290 580 8149 363
s. Paragon Cavalier d. Edroblin's Jane

Scharping, Gerald F., Shady Maples Farm, Albion, N. Y.

Archer's Royal Bountiful Sr3 308 616 5861 288
s. Tarbell Farms Royal Archer d. Bountiful of Tumbledown Farm
¶Gem's Yuletide Sr3 320 640 8068 306
s. Renown's Bomber d. Zeta's Gem of San Souci
¶Twin Birch Valor's Betty Sr4 308 616 6725 361
s. Twin Birch Valor d. Laddie's Primrose Betty

Scheck, Frederick L., Jr., Klay Knob Farms, Upper Sandusky, Ohio.

Bent Lane Donna 5 261 783 7298 303
s. Welcome In Resolute d. Donna Mae of Lincoln View Farm
Bent Lane Piper's Donita Sr3 219 657 7577 342
s. Charlescote Pied Piper d. Donna Mae of Lincoln View Farm
Bent Lane Piper's Josephine Jr3 270 810 6093 281
s. Charlescote Pied Piper d. Bent Lane Donna
Klay Knob Hattie Jr3 213 639 7499 349
s. Welcome-In Forward's Noble d. Replevy's Hope of Linwood

Schnebly, Roy S., Crown Stone Farm, Clear Spring, Md.

Dell of Mason Dixon Line 7 279 558 10137 430
s. Major's Master of Blue Ridge d. Sally of Mason Dixon Line

Schnebly, Seth K., Crown Stone Farm, Clear Spring, Md.

Duchess' Wally of Win-War 6 282 564 5407 328
s. Milkmaid's Gold Bond d. Duchess of Win-War Farm
Woodside Hall Happy 6 365 730 7446 379
s. Woodside Hall Frolic d. Woodside Hall Knollton Elsie
Woodside Hall Lady Kathleen Jr3 326 652 7285 354
s. Blakeford Mikado d. Woodside Hall Knollton Happy

Schroeder, Harvey F., Schroeder's Guernsey Farm, Billings, Mont.

Evergreen's Brilliant Alberta Jr3 325 650 7568 414
s. Meadow Lodge King's Favor d. Rose Hill Alberta
Green Hill's Haagen's Rosette Jr2 305 610 7394 361
s. Haagen of West Grove Farm d. Goldie of North St. Louis County
Lady Beauty of Riverside 12 324 648 8193 370
s. King Tut of Intervale d. Lady Moga
Maxim's La Noce Dazzle Sr2 329 636 7159 347
s. Green Valley Royal Maxim d. Tianna's Jessie
Valiant's Mickie Jr3 330 660 7331 373
s. St. Albans Valiant Andy d. Idol's May's Milkmaid

Schuth, August H., Lexington, Ill.

Berg's Pearl Sr2 365 730 11979 550
s. Burton Lane's Sargon Honeymoon d. Barrington Court Gertrude
Maple Grove Lulla Bell's Pet Jr4 306 612 8123 424
s. Meadowhill Petros' Bill d. Lulla Bell of Spring Branch
Sharon of Green Acres Sr4 365 730 8708 461
s. Golden Arrow Rilma's Faultless d. Laesch's Mildred June

Schwabacher, Julian L., Barbian Farm, Bethlehem, Conn.

Barbian Bonnet Jr2 280 560 7055 331
s. Green Meads King of Barbian d. Barbian Migoodness
Barbian Charming 7 365 730 11824 511
s. Green Meads King of Barbian d. Barbian Winsome Mistress
Barbian King's Ona Sr2 292 584 6843 368
s. Green Meads King of Barbian d. Gayhead's Her Aloha
Barbian Meadow Gift Sr2 304 608 7874 347
s. Avalon's Meadow King d. Barbian Charity
Barbian Meadow Glow Sr3 283 566 6889 348
s. Avalon's Meadow King d. Barbian Glory

¶Barbian Meadow Vere Jr3 300 600 9484 441
s. Avalon's Meadow King D. Barbian Mivece
Barbian Migoodness 5 237 474 7386 353
s. Green Meads Mischief D. Barbian Gracious Mistress
Barbian Milady 5 304 608 9245 446
s. Green Meads Mischief D. Barbian Gracious Mistress
Barbian Minesta Sr4 265 530 6126 299
s. Green Meads Mischief D. Barbian Prokeda
¶Barbian Queenie Jr4 327 654 9565 482
s. Green Meads King of Barbian D. Wyebrook Bonnie Queen
Barbian Unita Sr3 274 547 7211 354
s. Barbian Ultra Mischief D. Barbian Nita

Selander, Gustave, Alder-Dell Guernseys, Sherwood, Oregon.
Della of Alder-Dell 6 306 602 8223 312
s. Twin Springs Don D. Donna of Alder-Dell
Genevieve of Alder-Dell 5 334 662 6907 307
s. Twin Springs Don D. Princess Grace of Alder-Dell
¶Glorianna of Alder-Dell Jr3 270 530 5391 263
s. Twin Springs Royal D. Countess Gloria of Alder-Dell
Golden Gem of Alder-Dell 7 301 596 9286 448
s. Silver Crescent King May D. Golden Treasure of Alder-Dell
¶Golden Gem of Alder-Dell 8 333 657 8028 392
s. Silver Crescent King May D. Golden Treasure of Alder-Dell
Golden Treasure of Alder-Dell 2d 5 365 730 7285 370
s. Twin Springs Don D. Golden Treasure of Alder-Dell
Willmina of Alder-Dell 7 321 636 6567 358
s. Twin Springs Don D. Wilberta of Mineral Point

Shaffer, J. F., Franklin Farm, Kittanning, Pa.
Bountiful's Honeysuckle 9 362 724 10451 490
s. Friendship Climax's Bountiful D. Hyalo's Hyacinth
Brookmead's Nicolla Jr3 292 584 7241 308
s. Brookmead's Gay Boy D. Brookmead's Nicoteen
¶Clarion Farm's Josie 5 274 548 7849 345
s. Port's Steadfast D. Port's Josephine
¶Clarion Farm's Lill 5 261 522 7804 341
s. Clarion Farm's Prince Royal D. Clarion Farms Lilly
Dixie Maid's Susie Cue 6 332 664 6312 262
s. Leasure Run Shuster D. Lorene's Dixie Maid
Franklin Farm's Hyalo Jr4 289 578 5838 297
s. Quail Roost King Maxie D. Hyalo's Hyacinth
Franklin Farm's Royal's Gwen 5 280 560 6983 312
s. Biery Farms Royal D. Bountiful's Honeysuckle
¶Giftie of Clarion Farms 5 268 536 7066 308
s. Port's Successor's Star Gazer D. Clarion Farm's Giftie
Hunter's Faith 9 311 622 6032 263
s. Jobetty's Steadfast D. Tom Rush's Raider
Meadow Springs R. Helen Kay Jr3 365 730 9548 381
s. Fritzlyn Ramsay D. Beau Geste Pet
Meadow Spring's R. Paulette Jr4 351 702 9327 408
s. Fritzlyn Ramsay D. Pioneer's Daisy's Patricia
¶Shane's Mary of Bexley 7 320 640 7068 370
s. Sunnyvale Shane D. Duke's Peggy of Bexley

Willow Bend's Beulah Lass Jr2 365 730 8447 308
s. Clora's Point Tor D. Willow Bend's Beulah Girl

Shamberger, Donald L., Dondale Farm, Graham, Mo.
¶Dondale Hazel Jr3 323 646 6418 346
s. Gaylord's Arbiter's Plutocrat D. Tresillian Hazella of Kansas

Shamberger, Fred, Dondale Farm, Graham, Mo.
Dondale Comet Diana Jr2 311 622 7859 350
s. Foremost Comet 2d D. Jo-Mar King's Derilla
¶Dondale Dolly Jr4 289 578 6502 344
s. Gaylord's Arbiter's Plutocrat D. Roemul Polly
Dondale Val Holly Jr2 295 590 5427 258
s. Fritzlyn Val Romancer D. Roemul Polly
Dondale Va. Patsy Jr2 341 682 6072 314
s. Fritzlyn Val Romancer D. May Ellen of Dondale
¶Roemul Polly 6 312 624 6493 305
s. Lindy's Kay D. Alford Farm Polly

Smith, Ethel M. & J. DeLeon, McBrides, Mich.
Freeman's Alpha Jr2 335 670 8932 426
s. Murray's Freeman D. Steadfast's Alpha

Smith, J. DeLeon, McBrides, Mich.
¶Maxim's Golden Carol Jr3 365 730 10342 554
s. Golden Dale Maxim D. Ultra's Carol

Stanch, L. G. & Wagner, R. E., Allegan, Mich.
Knollnook Dolly Lustre Sr3 305 610 8129 368
s. Cesar Victory Maxim D. Knollnook L. Lustre

Stutzman, Vernon L., Hollsopple, Pa.
Elmcliff Princess Glory Sr3 298 596 5353 290
s. Quail Roost Eminent Prince D. May King's Princess' Bess

Tearse, C. D., Winona, Minn.
¶Sherburne Prairie Error Sr4 326 735 11791 630
s. Prairie Beacon D. Mistake of Haag Farm

Veach, Donald M., Manns Choice, Pa.
Lassie of Red Ridge Farm Sr4 280 560 6191 288
s. Riveredge Levity Bruce D. Mim of Red Ridge Farm

Vincent, H. Robert, Homeacre Farm, Derby, Ohio.
¶Bobbie Jo of Home Acres Sr3 299 598 6948 342
s. Penn Villa's Emblem D. Bobbie Jean of Home Acres

Winters, A., Win-Acres, Wapato, Wash.
Delphi Dell Eddie's Ivadene Jr2 351 702 7345 368
s. Valley Pride's Eddie D. Bonny Brook Ivydene

(¶Reentries)

Canadian News . . .

(Continued from page 536)

that has many outstanding daughters. He was imported by Presant Brothers, Blenheim, Ontario. The dam of Dorothy was Cloverdale Starlight, another great cow, that made 10000 lbs. of milk and 546 lbs. of fat as a two-year-old in 305 days for Mr. Hooker.

The news of the death of Harry W. Stewart, owner of Clovelly Farms, St. Catharines, Ontario, who was well and favorably known to many Canadian and American Guernsey breeders, came as a great shock to everyone who knew him. Struck by a truck near his home, he passed on a few days later. He is survived by his widow, five sons, and one daughter.

King Creek Margaret Rose 2nd made sixth place on the two-year-old honor roll, milked twice-a-day, for W. C. Harris with a production of 11947 lbs. of milk and 628 lbs. of fat in 365 days.

Sunnymede Dairy Farm, Milner, B. C., also made third place in the honor roll in the mature class, 305-day division, milked twice-daily, on Richmond Vamp that produced 11177 lbs. of milk and 670 lbs. of fat. Berryland King's Kindness made seventh place in the same section of the honor roll by producing 11703 lbs. of milk and 629 lbs. of fat for Berryland Fruit and Dairy Farm, Milner, B. C.

Clovelly Danny Boy's Rose made second place in the two-year-old, three-times-a-day milking division of the honor roll for Clovelly Farms, St. Catharines, by producing 12983 lbs. of milk and 621 lbs. of fat in 305 days.

A Bronze Medal Certificate for long-time production was sent to Sunnymede Dairy Farm, Milner, B. C., for the production of 2962 lbs. of fat by Richmond Vamp in six lactations.

Newport County Meeting

The Newport, R. I., County G. B. A. held their second winter meeting on January 16, at Middletown. After the 40 people attending had enjoyed a delicious chicken supper served by the ladies of the church, President Russell M. Peckham called the meeting to order. Barclay M. Briggs, secretary-treasurer, reported on the finances and Charles A. Sherman reported for the auditor's committee.

Professor R. E. Johnson, of the University of Connecticut, talked on Guernsey pedigree and Guernsey history. He spoke of the tremendous influence of Langwater Queen of the East upon the Guernsey breed, and showed how her blood dominated the get of sire class at the National Guernsey Show. Professor Johnson illustrated the importance of line-breeding. Guernsey matters, and dairying in general, were discussed by the group. John Atwood, extension dairyman, Rhode Island State College, Herbert Peabody, county agent, and Theodore Suddard, 4-H agent, took part in the meeting.

Frederick H. Briggs and Richard D. Kuhn, Jr., both of Portsmouth, were elected as directors for three years to serve with Frank Coelho, Portsmouth, Randolph Blackmer, Little Compton, G. Alvin Simmons and I. Thornton Sherman of Middletown. The 4-H committee was appointed, consisting of William Menzi, chairman, Irving Anthony, and Charles Sherman.

Canyon County Elects New Officers

New officers elected at the regular January meeting of the Canyon County, Idaho, Guernsey Club held at the Robert S. Davis Farm in Kuna, were: President, Winston Sperry, Caldwell; vice-president, Russell Knapp, Melba; secretary-treasurer, A. C. Donoho, Nampa; directors, Ivan Dillon and L. L. Jamison, Caldwell.

About 30 members were present for the meeting and program which featured reports on the bull sale, the annual state meeting in Pocatello, and a colored film showing the Purina research farm in Missouri.

Our New Proved A. R. Sire . . .

GRASSY GROVE MAXIM'S KNIGHT

5 A. R. Daughters — More on Test

Sire: **ROSE MAXIM, A. R.,** a double grandson of High Point Prince Maxim, A. R., and out of Quail Roost Maxim's May Rose, 15227—867—BB.

His Full Sister

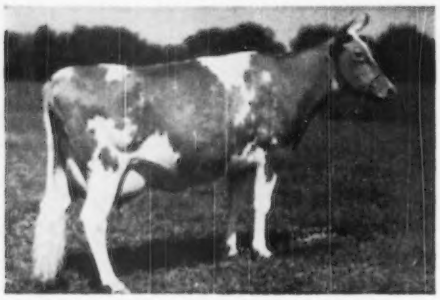

MAXIM'S MAY OF GRASSY GROVE
11395—621—E
Sold for $1,700, 1945, Quail Roost Sale

His Paternal Sister

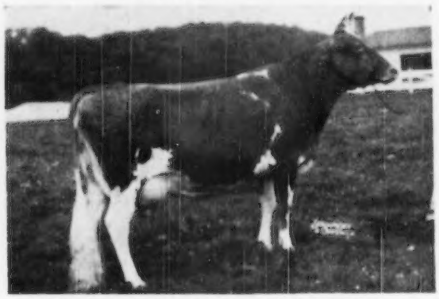

MAXIM'S KATE OF GRASSY GROVE
14178—764—Jr2—365

3 Daughters Just Finished In Our Herd

ALL 305-DAY RECORDS

	MILK	FAT	AGE
Hunterdale Knight's Felicity	10992	550	Jr2—305—3x
Hunterdale Knight's Hope	8966	458	Jr2—305C—3x
Hunterdale Knight's Charity	9400	533	Jr2—305C—3x

Another daughter, Grassy Grove Knight's Elsie has a record of 11342 lbs. milk, 602 lbs. fat, Jr2.

These and other top cows—cows with 800 and 700 lbs. fat are being bred to sires like

HUNTERDALE GOLDEN MAXIM

Sire: **Quail Roost Rose Maxim, A. R.**
$11,000
Sire of many top daughters

Dam: **Afton's Golden Marie**
10938—596—Jr4—305C—3x
First Best Uddered Cow, 1st Aged Cow, Sr. & Gr. Ch., National Guernsey Show, Waterloo, 1948.

HUNTERDALE MASTER MAXIM

Sire: **Quail Roost Master Max, A. R.**
A son of Alberta of Thorn Hill, 14018—840—B, E '48.

Dam: **Hunterdale Rose Marie**
10953—642—Jr2—365C
A daughter of Afton's Golden Marie

Bulls for sale. Also—occasionally we will sell a few females.

HUNTERDALE FARM **Franklin, Virginia**

T. B. Accredited No. 545113 (**3 miles out on Highway 641**) Bang's Free No. 1049
W. H. SCOTT, Owner Address Correspondence to GORDON W. BRIDGES, Manager

HILLTOP BUTTERFAT SENATOR

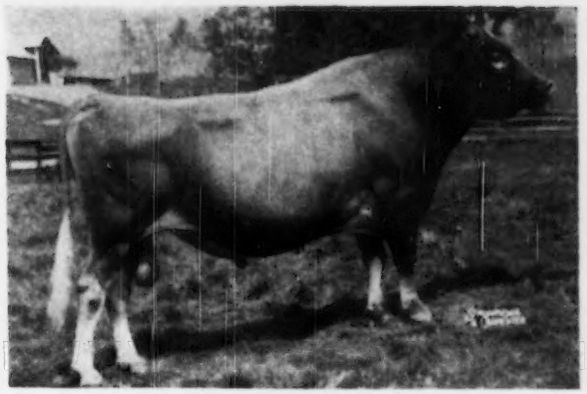

HILLTOP BUTTERFAT SENATOR
Born: February 22, 1938
Sire: Hilltop Butterfat Ambassador
Dam: Heartsease Butterfat Freesia
M. 12228—F. 657 (FF)

This outstanding proved Butterfat sire was purchased by us in 1947 from Milestone Farm, Barre, Massachusetts.

He has 23 A. R. daughters, all large, good uddered, high producing cows. These include:

BLOSSOM OF MILESTONES
M. 14522.8—F. 731.9 (DD)
SILVER OF MILESTONES
M. 10736.7—F. 574.9 (DDD)
M. 12991—F. 714—5yrs—365—3x
APRILLE OF MILESTONES
M. 9869.0—F. 520.9 (GGG)
M. 13015.4—F. 694.1 (EE)
PAULINE OF MILESTONES
M. 14024.0—F. 679.9 (FF)
GEM'S JOY OF MILESTONES
M. 12978.3—F. 660.8 (D)
MISSISSIPPI OF MILESTONES
M. 11678.5—F. 625.5 (E)
M. 11559.9—F. 610.6 (BBB)
NOEL OF MILESTONES
M. 12421.9—F. 618.4 (F)
JUNEBELLE OF MILESTONES
M. 10593.9—F. 489.9 (EeE)
M. 16500—F. 723—6yrs—365—3x

There are 21 daughters born on Mulhocaway, the two oldest just checked in calf. They are good sized, deep-bodied heifers, and are very dairy like.

WE OFFER FOR SALE—Mulhocaway Butterfat Solon
Born: July 11, 1949
Sire: HILLTOP BUTTERFAT SENATOR
Dam: MULHOCAWAY BUTTERFAT ROSE
M. 9115.9—F. 469.6 (GgG)
M. 13317—F. 729—5yrs—365C—3x
M. 9306—F. 464—6yrs—305C—2x
M. 10290—F. 505—7yrs—305C—2x
Classified VG '47-G '48.

This calf is bred very much like Mulhocaway Butterfat Rosette, that sold for $3,700 in the New Jersey State Sale, 1949.

GOLDEN GUERNSEY

MR. AND MRS. L. B. WESCOTT, Owners
GEORGE SHELLENBERGER, Manager

MULHOCAWAY FARM
CLINTON, NEW JERSEY

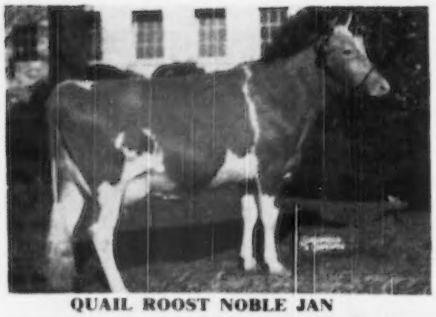

QUAIL ROOST NOBLE JAN

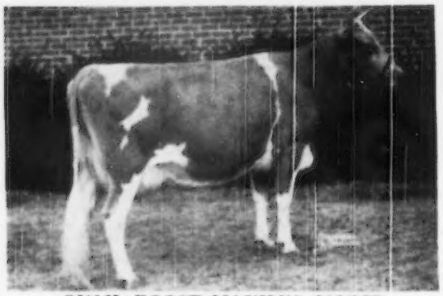

QUAIL ROOST MAXIM'S JANICE

QUAIL ROOST LUCKY CELIA

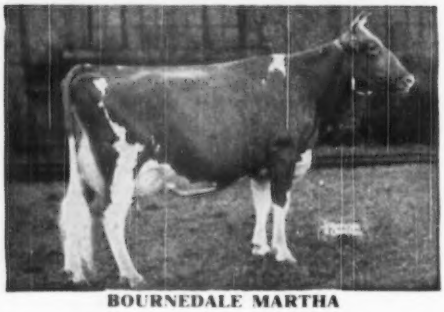

BOURNEDALE MARTHA

In The Eleventh

QUAIL ROOST MAXIM SALE

May 1, 1950

QUAIL ROOST NOMAX JOVE, born August 7, 1949, a son of Quail Roost Lucky Jan and sired by Quail Roost Noble Maxim, will be in our Maxim sale. A pleasing individual with considerable white.

His ¾ Sister

QUAIL ROOST NOBLE JAN
11050—583—Jr2—365C
Sire: Cesor Noble Maxim, A. R.
Dam: Quail Roost Lucky Jan
11991—614—A
2 A. R. daughters
Quail Roost Royal Jan
13717—661—Sr4

Noble Jan topped the 1947 Riegeldale Sale at $10,500; her full brother, Quail Roost Noble Janus sold in our 1949 sale for $2,200 (a ¾ brother to NoMax Jove).

Dam's Dam

QUAIL ROOST MAXIM'S JANICE
11819—577—DD, 13006—630—A
Classified Very Good at 14 years
Sire: High Point Prince Maxim, A. R.
Dam: Rose King's Jardiniere
12612—602—F

Sire's Dam

QUAIL ROOST LUCKY CELIA—VG '48-'49
10235—509—GG, 13812—684—E
Sire: Quail Roost Lucky Strike, A. R.
Dam: Quail Roost Queen Celeste, E '48
11386—552—G, 14501—677—AA
1st 4 Yrs., Res. Gr. Ch., N. D. S., 1940.

Lucky Celia is dam of Quail Roost Noble Maximus, $15,000 in our 1947 sale; Quail Roost Noble Maxim, A. R., Senior sire here and at Holliknoll, and Quail Roost Golden Champ, in our 1950 sale.

Sire's Granddam

BOURNEDALE MARTHA, 10766—578—F
5 A. R. daughters, 2 A. R. sons
Gr. Ch., N. D. S., 1937, Toronto, 1938, D. C. C., 1939.

Her son, Cesor Noble Maxim, left a number of outstanding daughters in our herd, and we are using three of his sons, Quail Roost Raymost (a full brother to Quail Roost Noble Primrose, $17,000, Gr. Ch., D. C. C., 1946, 1947, 4 other full sisters in our herd); Quail Roost Noble Maxim, and Quail Roost Noble Knight (from the Fern family).

QUAIL ROOST FARMS

GOLDEN GUERNSEY

FEDERAL ACCREDITED

NORTH CAROLINA BANG'S-FREE CERTIFICATE 11

GEO. WATTS HILL
Owner

Rougemont, N. C.

RAY G. GRIFFIN, Supt.
W. W. FITZPATRICK, Mgr.

THE YEOMANS BEGIN TO MILK

SIRE:
CESOR NOBLE MAXIM
22 A. R. daughters
Others on test.

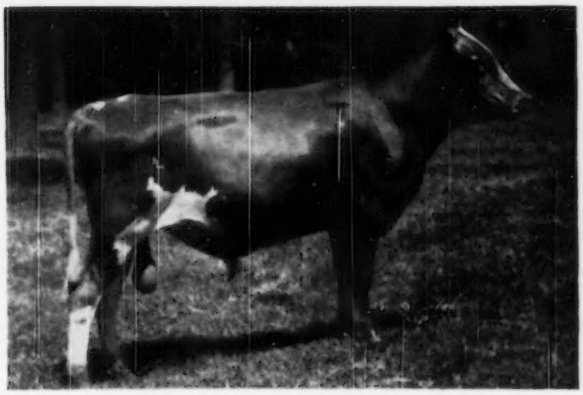

DAM:
QUAIL ROOST BRIGHT MAID
13337—649—FF
3 A. R. daughters
1 A. R. son

QUAIL ROOST NOBLE YEOMAN

Dropped May 18, 1945

Noble Yeoman has been bred to many of our best cows and heifers. Already we have over 50 daughters, including 2 beautiful ones out of Dinsmore Royal May ($10,000, Quail Roost Sale, 1949). Another 50 cows and heifers are safe in calf to his service. We are also using a son of his out of the Excellent cow, Butler Island Janice. Yeoman's first daughter to calve has just started on test and is already up to 49.6 lbs. in one day as a 2-year-old. We have had faith in this bull ever since we purchased him, especially because of the performance of the daughters of his maternal brother, Quail Roost Bright King, owned by W. B. Stringfellow, Chester, S. C.

The conformation of Yeoman's daughters, as adjudged by leading Guernsey breeders this winter is quite good. If the production of his first daughter to calve is any indication of his transmitting ability we think you will agree that QUAIL ROOST NOBLE YEOMAN is TOPS. We hesitate to list any of his sons we have for sale because they probably will be sold by the time this advertisement appears.

GOLDEN GUERNSEY

FEDERAL ACCREDITED 57790 — J. B. LANOUX, Herdsman — NEGATIVE TO BANG'S

Dinsmore Farms • *10 miles north of Jacksonville Near U. S. 1.* • **Dinsmore, Florida**

V. C. JOHNSON — EARL A. JOHNSON — CHARLES F. JOHNSON — BRADY S. JOHNSTON

OFFERING — AT PRIVATE TREATY

THE LYNBETH FARMS HERD

DR. JOHN R. MARTIN, Owner — CLARK W. FREEZE, Manager

120 HEAD — 10 BULLS AND BULL CALVES — 52 COWS — 25 BRED HEIFERS — 33 OPEN HEIFERS

Due to serious illness Dr. Martin has reluctantly decided to sell his Guernsey herd. He has assembled and bred one of the top herds in the South today. All of the cows are either A. R. or are on A. R. test, four of them having records of over 900 lbs. A Lynbeth show herd was at Knoxville, Chattanooga, Memphis, and Atlanta last fall and made a very creditable showing, including Grand Champion cow at all four shows.

The Lynbeth herd will be sold in two units. The main herd of approximately 100 head will be eligible for interstate shipment and are all Vaccinated with the exception of Dr. Martin's purchases at the Bournedale Sale. Herd No. 2 consists of Vaccinated cows that are not Negative. Special permission from your State Veterinarian will be necessary to move these interstate.

LYNBETH GRACE
13439—649—Sr2, 19013—945—Sr3,
Class Leader 4th place
Dropped: March 18, 1944. Grace with a daughter and 2 sons, including LYNBETH PLAYMATE SQUIRE, Junior Herd Sire (that has 9 daughters) are in the herd.

RIEGELDALE BEN'S ARIETTA
10883—540—Jr2; 17558—949—Sr3
Class Leader 3rd place.
Dropped June 16, 1944. Her daughter, sired by Grace's son, and a three-quarter sister are in the herd.

SON FOR SALE

FLYING HORSE SELECT PRIMROSE
12816—815—GG; 11479—712—Sr3—305C—2x;
12816—738—AAA
Three Times a Class Leader
Select Primrose is dam of Sterlingold Playmate, former herd sire at Lynbeth. Playmate has 30 daughters in the herd. His 3 nearest dams average over 935 lbs. fat and are all Class Leaders.

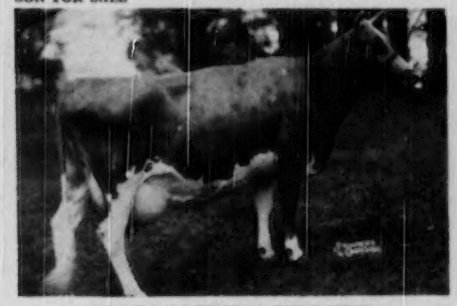

RIEGELDALE EMORY'S INSPIRATION
11425—595—Jr2C; 13063—733—Sr3C
14061—770—Sr4
Dam of Riegeldale Max's Royalist, Junior Herd Sire that has 8 daughters and 22 cows bred to him. Royalist is a son of Melba's Maxim, thus making him a double Melba. His dam has 2 full sisters that average 843 lbs. fat.

If you are looking for Vaccinated animals of great production inheritance, don't miss this opportunity.

Dr. Martin prefers to sell the entire herd as a unit, but smaller selected lots will be sold if buyers prefer.

OTHER SALES

LOUIS MERRYMAN'S 74th SALE, Maryland State Fairgrounds, April 17.
11th QUAIL ROOST MAXIM SALE, Rougemont, N. C., May 1.
25th GUERNSEY SALE, Trenton, N. J., May 18.
2nd McDONALD SALE, Cortland, N. Y., May 20.
LOUIS MERRYMAN'S 75th SALE, Maryland State Fairgrounds, August 14.
2nd BLAKEFORD YORKSHIRE SALE, Maryland State Fairgrounds, August 15.
THE 2nd FRANCHESTER SALE, West Salem, Ohio, Monday after the International Dairy Show.

FOR CATALOGS AND INFORMATION WRITE

The LOUIS McL. MERRYMAN & SONS, Inc. - Sparks, Maryland